The Times

LOS ANGELES

In One Part—Telegraph-News Sheet—18 Pages.

Twenty-seventh Year.

PER ANNUM, $9.00 | Per Month, 75 Cents, or 2 1-2 Cents a Copy.

MONDAY MORNING, APRIL 13, 1908.

On All News Stands. Trains and Streets. | 5 CENTS

MINIMUM TEMPERATURES: Boston, 44; New York, 44; Washington, 52; Pittsburgh, 50; Cincinnati, 46; Chicago, 40; Kansas City, 42; St. Paul, 32; Jacksonville, 72; LOS ANGELES, 48.

THE WEATHER.

BRIEF REPORT.

FORECAST—For Los Angeles and vicinity: Cloudy; unsettled; fresh south winds. For San Francisco and vicinity: Cloudy, with fog; possibly light showers by night; fresh southwest winds.

Sunrise, 5:24; sunset, 6:23; moon sets 4:49 a. m. Tuesday.

YESTERDAY—Maximum temperature, 71 deg.; minimum, 54 deg. Wind 1 p. m., southeast; velocity, 2 miles; 5 p. m., southwest; velocity 8 miles. At midnight the temperature was 59 deg.; cloudy.

TODAY—At 2 a. m. the temperature was 57 deg.; cloudy.

[The complete weather report, including comparative temperatures, will be found on page 8.]

POINTS OF THE NEWS.

IN TODAY'S ISSUE OF

The Times

INDEX.

1. Will Stop Race-Track Gambling.
1. City Swept by Flames.
1. More Delegates For Taft.
1. Falls Over Precipice.
1. Six Firemen Are Overcome.
1. Revelry Brushes Ordinance.
1. Editorial Page: Pen Points.
1. Music and the Stage.
1. Liners: Classified Advertising.
2. Death Near to Autoists.
2. Lewis Given Bad Beating.
2. Raising Out High Grade Ore.
2. To Be Allied With Evans.
2. At the Churches Yesterday.
2. Los Angeles County News.
2. South of the Tehachepi.
2. City in Brief: Vital Record.

SYNOPSIS.

THE CITY. Women and men cause nightly in local café, ordinances ...Police Commission may in... ...Train wrecks big auto on ... crossing; woman seriously ... companions narrowly escape ...fire; firemen overcome by ... of property great and wa... inadequate at big ware... ...Local man who sailed ... and was more than guar... in the navy looks forward ... to the coming of the fleet. ...stranger, believed to be tour... Columbia, Mo., dies sudden... Electric station....Fleet ... joyously announces it has ...ded sum for entertainment. ...Presbyterian Church cel... twenty-fifth anniversary. ...lecturer addresses ... at Auditorium....Nine... ordered deported, sent ... car....Odd accident ... girl ... with company of ...

CALIFORNIA. Pastor ... Church in Pasadena ... to accept call to mission ... San Diego....Death stops ... in San Bernardino. ... of murder shattered in case of ... man....Long Beach com... preparing for great crowd at ...

SLOPE. Admiral Evans ... improvement, and has ... on his regular diet....Im... found for gold dredgers in ...Gov. Gillett leaves San ... for southern part of State. ...Chinaman murders his ... in a family row....Domestic ... and worry over financial mat... ...cashier of Washington bank ...Prisoner wounded in fight ... Bend, Wash., confesses he ... member of gang that killed Mar... ...Miller at Kent on Thurs... ...Automobile party demoli... ...cyclists at San Jose, and ... fines when asked to pay the ...Grant Mineral Springs ... fight over an eighty-foot precli... ...cabin in dark; brother ... by rope finds body.

MINERAL EASTERN. Guarded by ... and accompanied by his ... grandchildren, John D. Rockefel... ...apparently aged and bent, walked ... from church yesterday....Sec... Taft gains twenty-eight in... ...delegates during past week. ...York minister bitterly attacks ... Church corporation in sermon, ...calling it as "New York's worst ...."...New Jersey man, disgusted ... so many women wanted to ... him, forfeits $256, and says he ... wed....Pennsylvania man ... rich oil strike after sinking dry ... all his life....Jacob A. Riis is ... a mother by a New York priest, ...Hughes, returning from long tour ... says there is nothing in ... for Taft for nomination, and he ... the Citizen will be elected ...flor. Hughes, angered ... of anti-race-track gambling ... determined on severe repres... ...and may call out militia ... betting at Aqueduct next ... opening day....Chelsea, ... by $10,000,000 fire and half ... many public build... ...not entire State Militia to ... Governor of Flor... ...of Pensacola during street ...

ADMIRAL EVANS BETTER.

...Continues, and Physi... ...Have Allowed Him to Re... ...His Regular Diet.

BY ASSOCIATED PRESS—P.M.]

HOT SPRINGS, ... Rear-Admiral Evans ... very satisfactory day, and to... ...improvement. He ... on his regular diet. ...Lieber and Edwards ... who were in consulta... ...with Passed Surgeon ... U.S.N., returned home to... ...that the treatment ... was a little bit ... but that they expected his re...

...Admiral's visitors today ...Gen. Funston and Col. Tor...

SAVINGS BANK
...s institution
...bank depends
...the nature of
...the Equitable
...as follows:
...mises.
...es on real es-
...school bonds
...being practi...
...teed by the
...ornia.
...ie Savings
...ts of question...
...ing value—no
...—no second
...ock or bonds
...strial corpor...
...on savings
...est computed
...ING STREETS

...RETOR—Simple but ef...
...CATION — Force feed, ...
...R CONTROL—On top ...
...H—Cone.
...GE GEAR—Planetary: ...
...erward, one reverse. ...
...OL—Foot pedals for ...
...ahead and reverse; ...
...engagement of clutch ...
...—Shaft.
...vered in rotation.

...Car Co.
...o Street

...tor Car
...WEEK.
...uick—M. A. Cayne.
...uick—W. E. Gilmore.
...uick—T. P. Izard.
...rges.
...A DAY.
...R CAR CO.
...live St.

STATE AROUSED.

MAY USE TROOPS TO END TRACK GAMBLING

Gov. Hughes, Angered by Defeat of Bills, Bent on Stern Repressive Action.

Mass Meetings of Citizens in Several New York Citie Denounce Senators for Failure to Support Measures Advocated by Executive, Who Cries "State Will Be Ablaze Till Legislature Acts."

[BY DIRECT WIRE TO THE TIMES.]

NEW YORK, April 12.—[Exclusive Dispatch.] Gov. Hughes, according to information received from Albany, is preparing for a coup at the opening of the racing season in this State, which takes place at Aqueduct on Wednesday.

Angered at the refusal of the Legislature to kill race track gambling the Governor is reported to be bent on repressive measures of the sternest kind.

Those who claim to know his mind say he will stop at nothing short of the exercise of the utmost power vested in the chief executive of the commonwealth to accomplish his purpose.

This would involve as a last resort, it is pointed out, the calling out of the militia, a step which Gov. Folk of Missouri was compelled to threaten to take before he succeeded in stopping gambling at the race tracks in that State.

Gov. Hughes is said to contend that the Percy-Gray law is openly violated on the race tracks by the manner in which the bookmakers register the bets, and that by compelling strict and absolute compliance with the law, gambling at the tracks can be and shall be ended by the authorities over whom the chief executive holds the power of command.

WAY IS CLEAR.

Inquiry tonight showed that the Queens borough authorities, despite the reported hint from Albany, are not disposed to take the initiative in interfering with betting at Aqueduct, so that the way is clear for the Governor to step in. Dist.-Atty. Darrien of Queens, himself a Republican and a political adherent of Gov. Hughes, said tonight:

"After a thorough canvass of the legal aspects of the Percy-Gray law, I have no hesitancy in saying that I do not see any way clear to take the ... betting at the ...

SENATOR SCORED.

[BY DIRECT WIRE TO THE TIMES.]

UTICA (N. Y.) April 12.—[Exclusive Dispatch.] Unless Senator Ackroyd sees fit to ignore the almost unanimous consent of his constituents in Oneida county, Gov. Hughes today secured another vote for his anti-race-track-gambling measures.

The Governor came here by request of representative citizens, and after making an impassioned speech on the subject resolutions, calling on the Senator to support the bills which a few days ago he voted against, were adopted with a roar that could be heard for blocks and which disturbed the quiet of the Sabbath.

Clergymen and laymen joined in the meeting in the Majestic Theater, and the playhouse was crowded to the limit. Three thousand persons shouted aye when a resolution was offered condemning the Senator's course in voting against the bill.

Hon. John D. Kernan, Democratic leader and former State Railroad Commissioner, presided, and introduced the Governor.

"There is no doubt," thundered the Executive, "what the people desire, and this State will be ablaze from Montauk Point to Buffalo, and from Ogdensburg to Bay Ridge until the Legislature obeys the mandate of the people.

UNIVERSAL OBJECTION.

"It is quite evident to me that the people of Utica have something on their hearts, and I can assure you that you are not alone in your appreciation of the serious importance of the question that is now before us—people all over the State are outspoken in their condemnation of the failure to rid our State of a notorious abuse.

"We have representatives, and we tell them in the constitution what they shall do and not do. Representative government is a failure if they do not obey.

"The Legislature has the choice of penalties, and the Legislature says: 'You miserable scoundrel, who ply your despicable trade outside of race tracks, you are a felon. You miserable scoundrel, if you do the same thing on a race track, you shall suffer nothing unless some one sues you.'"

NOW POLITICAL ISSUE.

[BY DIRECT WIRE TO THE TIMES.]

NIAGARA (N. Y.) April 12.—[Exclusive Dispatch.] Both Democratic and Republican party leaders in the Forty-seventh Senatorial District have held conferences today, all about the approaching special election. Candidates are beginning to present themselves on both sides.

Every Republican lawyer in Niagara Falls has got his lightning rod up. The common understanding is that the Republican nominee will be one who will stay by the Hughes's policy, while the Democratic candidate will be against the race-track bills.

However, should the Democratic candidate publicly promise to support the bills that party might win a Senator to fill the vacancy, but unless there should be an independent candidate the race-track men would not be in it.

SCATHING REBUKE.

[BY DIRECT WIRE TO THE TIMES.]

SCHENECTADY (N. Y.) April 12.—[Exclusive Dispatch.] At a mass meeting held in this city this afternoon, attended by between 1200 and 1400 people, and presided over by Dean Ripton, acting head of Union College, Senator Wemple, one of the opponents of the anti-race-track gambling bills, was severely censured.

In spite of the earnest request that Senator Wemple attend, he was not present. Perhaps the most convincing and scathing rebuke which was made from among a number of speeches was by Dean Ripton. He said:

"Referring to Grady and McCarren and their followers, with these ignoble few we find our Senator.

"Why did he vote against the bills? It was not because he thought it was right, I know that. After the second hearing he told me so. He said that if he voted the way he thought was right he would vote for the bills."

WILCOX DENOUNCED.

[BY DIRECT WIRE TO THE TIMES.]

AUBURN (N. Y.) April 12.—[Exclusive Dispatch.] Members of the Church Federation of Men's Clubs of the city of Auburn, gathered in the First Methodist Episcopal Church today and applauded while speakers denounced Senator Benjamin M. Wilcox for voting against the anti-race-track gambling bills.

Senator Wilcox is a member of the church as was his father before him. He was not present at the meeting and the pastor of the church, who was one of the speakers, said that it was only fair to explain that the telegram notifying him of the meeting and inviting him to be present and defend himself had been sent to Albany and was sent back.

ROUNDLY SCORED.

IS NEW YORK'S WORST CITIZEN.

SO SAYS MINISTER OF TRINITY CHURCH CORPORATION.

Asserts It Is Wealthiest and Most Mysterious Monopoly in the World. Received Title to Its Lands by What He Calls Legislative Juggery.

[BY DIRECT WIRE TO THE TIMES.]

NEW YORK, April 12.—[Exclusive Dispatch.] In a sermon today the Rev. Dr. Madison C. Peters bitterly attacked Trinity Church corporation, describing it as "New York's worst citizen," and "the wealthiest and most mysterious monopoly in the world."

The value of its real estate alone in New York is estimated, he said, at anywhere from $40,000,000 to $100,000,000, and its revenue in rents is second only to the Astors.

After telling how through legislative juggery the title of the lands, deeded originally to "the rector and inhabitants of New York City in communion with the Protestant Episcopal Church of England," were transferred to "the rector, church wardens and vestrymen of Trinity corporation in the City of New York," Dr. Peters said:

"Today there is no more mysterious order in the world, for no one but the rector, the vestry, the wardens and the controller know where the money goes, and for nearly one hundred years no officer has ever made to the communicants of Trinity, to whom the property ostensibly belongs, any accounts of his stewardship.

"The corporation has been absolutely impervious to all attacks of the newspapers and magazines and the efforts of the Legislature to find the reason for the whole mystery. The 7000 communicants of Trinity parish have no more voice in the management of the affairs than they have in St. Patrick's Cathedral. It is the closest corporation in the world.

"Trinity paid in taxes alone in 1906 $81,412.03, indicating an assessed value of $18,000,000, on which it pays taxes, but Trinity's favorite leases provide that the tenants shall pay all taxes or assessments and make all repairs. Behind this useful clause much wealth is in hiding.

"We know that the rector gets $25,000 per annum, a free house and perquisites, which makes his income about $50,000 a year, to preach only occasionally the gospel of Him who, when on earth, had nowhere to lay His head."

MILLIONS TO DEFEND RUM.

Vast Sum Estimated Cost to Liquor Interests of Cincinnati in Fighting Anti-Saloon Agitation.

[BY DIRECT WIRE TO THE TIMES.]

CINCINNATI, April 12.—[Exclusive Dispatch.] The anti-saloon movement in Ohio, adjacent States, and the South, it is estimated, has cost the brewery and liquor interests of this city more than $2,000,000 loss in business.

The effects of temperance agitation on the brewery business was set out in a suit filed in the Common Pleas Court asking for a receiver for the Bellevue Brewing Company.

The suit was filed by minority stockholders, who allege that the proceeds from the sale of beer had fallen off more than $33,000 from last year. They also aver that the company has advanced more than $45,000 for saloon licenses and owns much real estate in dry territory or localities that will become dry.

No schedule of liabilities was filed, but an accounting by officers of the company is demanded.

THREE PROMINENT BUILDINGS OF THE FIRE-SWEPT CITY

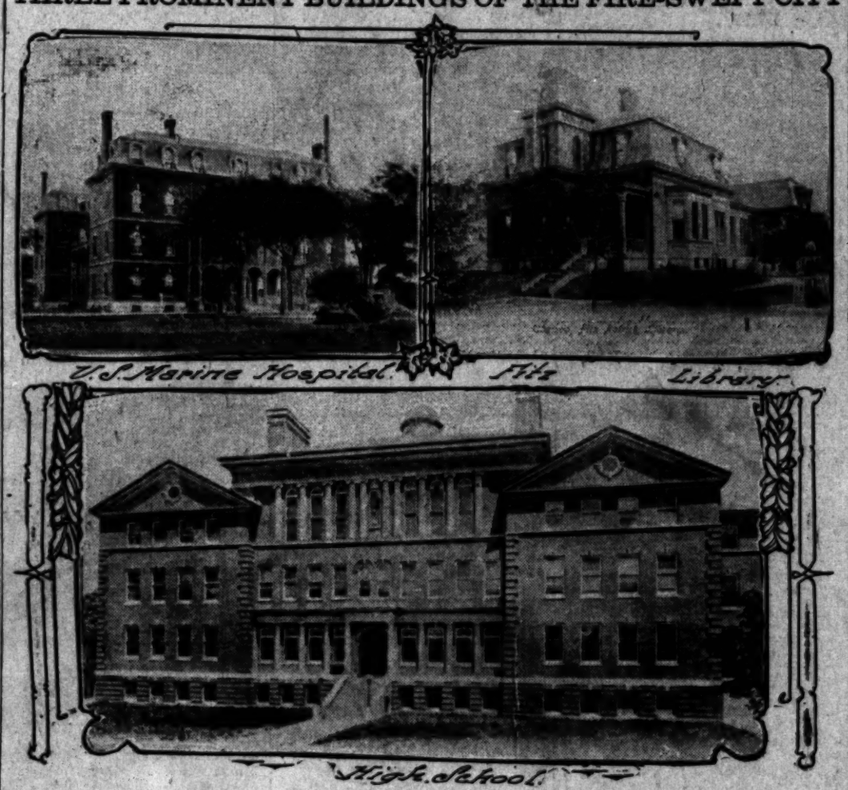

Refuge of Hundreds of Homeless and Injured,

and Chelsea's public library which, though built of stone and supposed to be fireproof, was totally destroyed in yesterday's holocaust.

ANXIETY TELLING.

ROCKEFELLER RAPIDLY AGING.

LOOKS TEN YEARS OLDER THAN WHEN LAST IN PUBLIC.

He Is Much Thinner, His Shoulders Perceptibly Bent, and His Face Carries a Far-Away Worried Look. Does not Walk With His Usual Brisk Step.

[BY DIRECT WIRE TO THE TIMES.]

NEW YORK, April 12.—[Exclusive Dispatch.] John D. Rockefeller, leading the two children of his daughter, Mrs. McCormick, by the hand, walked this morning from his home to the Fifth-avenue Baptist Church, where he joined Mrs. Rockefeller.

A private detective followed Mr. Rockefeller very closely, and kept all but intimate friends at a distance. A special patrolman was at the church. He and the detective escorted Mr. Rockefeller home after the services.

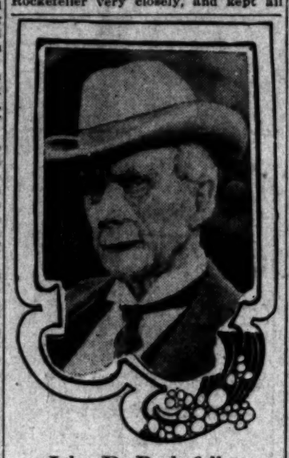

John D. Rockefeller,

from a late photograph showing how the Standard Oil magnate has aged recently. The threats against his grandchildren have added greatly to the millionaire's worries.

Although he said he was feeling very well, general comment was made on all sides because of Mr. Rockefeller's changed appearance. He looks at least ten years older than when he last appeared at the church in the fall, his shoulders were perceptibly bent, and he did not walk with the same brisk step. He looked as if he had lost twenty pounds, and his former thick, full neck was considerably thinned. Neither did he appear as cheerful as before, for his face wore a strange, far-away, worried look.

He is much devoted to his grandchildren, and the threats of Black Hand blackmailers in Chicago have given the entire family much anxiety. It is because of these threats against the lives of the children that the McCormicks are taking them abroad for a tour. They have been closely guarded during the journey East, and private detectives will accompany them abroad. International police will also be asked to assist in protecting them from assassination.

JACKIES FOR PACIFIC.

WASHINGTON, April 12.—Seven hundred bluejackets have been ordered from Newport and Norfolk to the Pacific Coast by the way of Colon and thence to Guam and Manila by a transport, to replace men on the Asiatic division whose terms are about to expire.

"JACOB A. RIIS IS GRAFTER."

So Asserts Father Curry, Rector of St. James Church, New York.

[BY DIRECT WIRE TO THE TIMES.]

NEW YORK, April 12.—[Exclusive Dispatch.] Jacob A. Riis, characterized by President Roosevelt as "the most useful citizen" in New York, was assailed as a "grafter" by the Rev. Father James B. Curry, rector of the Church of St. James, in James street, today. Incidentally, settlement workers were attacked, both as to their motives and methods.

"They are exploiting the people of this section, which they call the 'slums' and 'social swamp' by picture and story in newspapers and periodicals for the accumulation of large revenue," said Father Curry, in an address to his parishioners at all the masses.

THE FLEET.

FLEET REPORTS ON SCHEDULE

SAN DIEGO PREPARED TO GIVE IT GRAND RECEPTION.

Picnics and Balls Planned for Officers, and Baseball Games and Wild West Shows for Men—Red Signal Fires Along Beach, and Fireworks in Bay.

[BY THE ASSOCIATED PRESS—P.M.]

SAN DIEGO, April 12.—The Atlantic fleet is reported tonight by wireless as well along on its way to San Diego, and will be in position to anchor precisely at 1 o'clock on next Tuesday afternoon.

The ships will lie in division formation, or four lines of four vessels each, off Coronado Beach. Thousands of persons made the trip to Coronado today to view the anchorage ground. Other throngs gathered along the wharves to get a near view of the little tender Yankton and the repair ship Panther, which made the notable trip with the fleet through Magellan Straits and are now anchored in the harbor.

The last details of the welcoming ceremonies in this, the first home port to be touched by the fleet, have been completed. The ships will remain here four days, before resuming their journey up the coast.

Upon casting anchor Tuesday afternoon the flagship Connecticut will be visited by Mayor Forward of San Diego, and by Chairman William Clayton of the local Fleet Celebration Committee. They will extend to Rear-Admiral Thomas a formal greeting, and will submit to him for approval the detailed programme of the four days' stay.

RED SIGNAL FIRES.

Tuesday evening red signal fires along the beach will burn a welcome to the ships, and in return the men-of-war will be illuminated by thousands of incandescent bulbs from 8 until 11 p.m. A searchlight drill will add to the evening spectacle. A banquet to the flag and commanding officers at the Hotel del Coronado Tuesday night will round out the first day's events.

On Wednesday, April 15, the full fleet brigade of nearly 5000 men will be landed from the ships at noon, and at 2 p.m., will begin a parade through the principal streets to the city park, where the formal exercises of welcome will be held. Here Gov. Gillett and Mayor John F. Forward will voice the greetings of commonwealth and municipality.

Thomas will be asked to accept in behalf of himself and the officers and men of the fleet the freedom of the city. He will also be presented with a silver-mounted, cut-glass buffet service, as a token of the appreciation of the residents of this city.

He will accept, in trust for Admiral Evans, a golden key to the city, presented by the citizens, and a sword given by the G.A.R. It is expected the admiral will make a few remarks.

GRAND BALL.

The city and the fleet will be illuminated Wednesday night, and there will also be on this night a ball at the Hotel del Coronado, in honor of Admiral Thomas and the other officers of the fleet. Admirals Sperry and Emory will be presented with gold medals in commemoration of their visit.

On Thursday there will be a picnic in the country for fifty officers and boat races for the men. Thursday night there will be an elaborate display of fireworks from a barge anchored in the bay.

Friday forenoon and afternoon the enlisted men will be given the freedom of the city, and all sorts of entertainments have been planned for them. Practically all of the theaters will open their doors to the men in uniform. There will be baseball games, a wild west show and innumerable features. Friday night a ball to the junior officers at Hotel del Coronado will mark the close of the fleet's visit, the ships getting under way at 6 a.m., on Saturday, for San Pedro and the other ports of Los Angeles.

TROOPS TO QUELL RIOTERS.

Florida Governor Orders Entire National Guard to Pensacola to Handle Strikers.

[BY THE ASSOCIATED PRESS—P.M.]

JACKSONVILLE (Fla.) April 12.—Gov. Broward today ordered every command of the State militia to proceed at once to Pensacola.

The electric railway company has decided to start cars on its lines tomorrow, and the troops are called out as a measure of precaution against further trouble.

At 6:30 p.m. 170 men and the Gatling gun detachment left for Pensacola.

A special from Live Oak states that the Suwanee Guards, the Tallahassee, Apalachio and other companies had proceeded to Pensacola on the morning train.

WORKMEN INJURED.

[BY THE ASSOCIATED PRESS—P.M.]

PENSACOLA (Fla.) April 12.—Out of sixty-five men brought here to break the street car strike, less than ten were able to get out yesterday as a result of attacks made on them by strikers. There are sixty at the police station with bruises and other hurts.

RESULTS OF FIRE IN CHELSEA, MASS.

Number killed—4.
Number injured—50.
Number left homeless—10,000.
Estimated loss—$10,000,000.
Buildings destroyed—400.
Area burned—More than one square mile.
Length of path of flames—One and one-half miles.
Churches burned—13.
Hospitals burned—2.
Schools burned—5.
Business blocks burned—20.
Factories burned—20.
Tenement and dwelling-houses burned—More than 300.

HOLOCAUST.

SWEPT BY FLAMES.

Ten Million Dollar Fire in Chelsea.

Massachusetts City Half in Ruins After All-Day Conflagration.

Ten Thousand People Homeless, Four Dead, and Many Injured.

Troops Guarding Property. Gale Drives Blaze Sixty Miles an Hour.

[BY DIRECT WIRE TO THE TIMES.]

BOSTON, April 13.—At an early hour this morning the ruins of the burned district in Chelsea were under guard of fourteen companies of the State Militia and Marines from the Charleston Navy Yard, and the city was put under martial law to prevent looting. The soldiers were supplied with ball cartridges.

BOSTON (Mass.) April 12.—[Exclusive Dispatch.] A fire, started by boys and swept by a northwest gale to ever-increasing fury, destroyed nearly a thousand buildings and caused a loss of $10,000,000 in Chelsea, a Boston suburb across the Mystic River from Charleston, today.

At least four persons were burned to death. Their bodies have been recovered from the ruins. Dozens fleeing, were injured; ten thousand persons were made homeless; thousands lost all their belongings, although they removed them again and again, beyond the leaping flames's reach, as they thought.

Among the more seriously injured are:

Fireman Carroll of Charlestown, overcome by smoke and burned about head; condition critical.

Engineman Charles Carroll, Boston, overcome and badly burned; condition critical.

Mrs. Rose Flas, Marine Hospital, in bad condition. Gave birth to child yesterday, and removed from burning house.

Capt. Preble, Linn department, dangerously burned.

Chief Evans, Melrosedepartment, face and hands burned.

Capt. Williams, Chelsea, head and shoulders burned.

Frank A. Chase, Chelsea, overcome by smoke and suffering from heart trouble; condition serious.

At least two children were born during the fire.

The fire started at 10:40 o'clock this morning and was not brought under control until 9 o'clock tonight. The manufacturing, retail and tenement districts of the city practically were destroyed, while large portions of the residential districts were swept by the flames. Half of the city is in ruins tonight.

A high wind, which at times attained a velocity of sixty miles an hour, drove the flames from block to block, rendering efforts of the firemen of Chelsea, Boston, East Boston, Charlestown and many other cities practically of no avail.

Cinders and firebrands were carried for blocks by the gale and fire broke out in remote sections of the city where residents believed themselves safe. Brands blown across to East Boston started a fire there that destroyed five houses and blew up several large oil tanks. The burning oil resulted in a cloud of smoke which caused midnight darkness and was seen so far away as the New Hampshire coast. So rapid was the spread of the flames thousands of persons were unable to save any of their possessions. Many barely escaped with their lives.

MANY BUILDINGS BURN.

Churches, hospitals, banks, factories, dwelling houses, tenements, stores, and public buildings, including the big City Hall, were destroyed. The path of the flames was a mile and a half long and three-quarters of a mile broad. Practically every building in the burned area, which is more than a square mile, was destroyed.

Marines and sailors from the United States navy yard to the south and the militia from Boston were called out to preserve order and to protect furniture and household goods of the residents. In some places the guards were compelled to keep the crowds back with fixed bayonets.

The persons believed to have been killed are those who rushed back despite the guards to rescue forgotten valuables and others who were unable to leave their homes, so rapid was the approach of the fire. The injured were firemen, policemen and citizens who were overcome with smoke or burned before they could escape from the quickly approaching flames.

In two churches destroyed the congregations were listening to their pastors when the buildings were enveloped in flames. In both instances the preachers advised their congregations to pass out quietly. None were injured. Those attending the services did not know that a serious fire was spreading until their churches were in flames. In two hospitals destroyed, the patients were removed before the fire approached the buildings.

RELIEF WORK PLANNED.

Merchants, owners of factories and bankers were unable to rescue records, books or money left in safes and

(Continued on Third Page.)

POLITICAL.

TWENTY-SIX MORE DELEGATES FOR TAFT.

Secretary Maintains His Leadership but His Opponents Say It Will Be Impossible for Him to Get Enough Votes to Land Nomination.

[BY DIRECT WIRE TO THE TIMES.]

NEW YORK, April 12.—[Exclusive Dispatch.] The New York Herald figures sixty-eight votes shy of nominating Taft on the first ballot at Chicago, not counting 188 votes from the Southern States which are contested, and sixty votes of the doubtful variety. The Herald's table follows:

Total delegates to Republican national convention, 980. Necessary to choice, 491.

Taft's apparent strength:

Arkansas	18	Nebraska	16
California	20	North Carolina	24
Colorado	10	North Dakota	8
Connecticut	14	Ohio	42
Delaware	1	Oklahoma	11
Illinois	2	Oregon	8
Iowa	26	South Dakota	8
Idaho	6	Washington	10
Kansas	20	Wyoming	6
Kentucky (part)	6	Wisconsin	2
Maine	12	West Virginia	14
Maryland	16	Virginia	10
Massachusetts (one-half)		Alaska	2
	14	Arizona	2
Michigan	22	Hawaii	3
Minnesota	22	New Mexico	2
Missouri	30	Philippines	2
New Hampshire	4		
New York	4	Total	423

Hughes's apparent strength—Massachusetts, 14; Missouri, 4; New Hampshire (one half,) 4; New York, 74. Total, 96.

Knox's apparent strength—Pennsylvania, 68; Delaware, 5. Total, 73.

Cannon's apparent strength—Illinois, 52; Missouri, 5; Michigan, 6; Massachusetts, 2. Total, 62.

Fairbanks's apparent strength—Indiana, 30; Kentucky (part,) 18. Total, 48.

La Follette's apparent strength—Wisconsin, 24. Total, 24.

Southern States contested (chiefly for Foraker)—Alabama, 22; Florida, 10; Georgia, 28; Louisiana, 18; Mississippi, 20; South Carolina, 18; Tennessee, 24; Texas, 36; Virginia (part,) 14. Total, 188.

Foraker will have two districts in Ohio, making four delegates, and the two delegates of the District of Columbia.

Doubtful or battleground States—Montana, 6; New Jersey, 24; Nevada, 6; Rhode Island (probably anti-Taft,) 8; Utah, 6; Vermont, 8; Porto Rico (probably anti-Taft,) 2. Total, 60.

TAFT TO PUSH FIGHT.

Chicago Headquarters to Open This Week and Second Ballot Favor Will Be Sought.

[BY DIRECT WIRE TO THE TIMES.]

CHICAGO, April 12.—[Exclusive Dispatch.] Taft headquarters will be opened in Chicago the latter part of this week, following the holding of the last of the Illinois district conventions.

Atty.-Gen. Wade Ellis of Ohio, it is understood, will be in charge. Three rooms in the Great Northern Hotel will be thrown open to the friends of the Secretary of War and from them a vigorous campaign of publicity calculated to bring their candidate second ballot favor (if he needs it) in "favorite son" States, and first choice instructions in others will be conducted.

BRYAN WEAK IN EAST.

New York Democrats Plan to Send Uninstructed Delegates to Convention at Denver.

[BY THE ASSOCIATED PRESS—P.M.]

NEW YORK, April 12.—Whether the Democratic State Convention, which meets in Carnegie Hall in this city on Tuesday next, will vote to send an uninstructed delegation to the national convention at Denver in July is a question which is exciting the keenest interest among the followers of the various candidates.

The State Committee at a recent meeting here, with but one dissenting vote, voted to send a delegation unfettered by instructions, and the organization plans to carry out this programme at the State convention.

Chairman William J. Connors of the State Committee has said that there is very little real sentiment throughout the State for the nomination of W. J. Bryan and the majority of delegates elected to the State convention from the various counties have been left free to act as the organization wills. Enough Bryan sentiment remains, however, to give promise of a lively convention, and there is a probability of a warm debate in the Committee on Resolutions.

Chairman Connors, while favoring an uninstructed delegation to Denver, has expressed the belief that Gov. Johnson of Minnesota is the strongest candidate in the Democratic field of Presidential possibilities. Gov. Johnson's friends are watching the action of New York and Pennsylvania, both of which, it is said, will send their delegates uninstructed to Denver.

The formal launching of the candidacy of Judge George Gray of Delaware, at Dover, on Tuesday, is expected, and his followers would welcome an uninstructed delegation from New York with the attendant possibility of winning the New Yorkers over to Delaware's candidate.

PUSHES FIGHT FOR REFORM.

Sir Edward Grey, Confirmed in Portfolio by Premier Asquith, on Macedonian Situation.

[BY DIRECT WIRE TO THE TIMES.]

LONDON, April 12.—[Exclusive Dispatch.] There is not to be a break in the British policy as to Macedonian reform. Sir Edward Grey, confirmed in his portfolio by Mr. Asquith, will press forward all the more vigorously for the establishment of civilized conditions in the three misgoverned vilayets.

His proposal is merely a revival of Lansdowne's. It calls for the appointment of an independent Governor-General with complete control of the civil and criminal administration, not removable without the consent of the European powers.

WILL BE UNINSTRUCTED.

New York Democratic Delegates to Go to Denver Convention Untrammeled by Instructions.

[BY DIRECT WIRE TO THE TIMES.]

NEW YORK, April 12.—[Exclusive Dispatch.] The Democratic State Convention, which meets in Carnegie Hall Tuesday, is expected to furnish more than one sensation.

A number of delegates appeared at the Waldorf-Astoria and Hoffman House tonight, but none of them seemed to know just what is going to be done. State Chairman "Pingy" Connors held court at the Waldorf, and received his supporters with the amiable declaration: "We are going to have harmony. I don't know of any trouble."

When asked if he and Boss Murphy would control the convention, he replied: "Sure thing. We've got most of the delegates because we are in right."

The only thing settled is that the four delegates-at-large will be uninstructed, though Norman E. Mack, the national committeeman from New York, may attempt to secure the indorsement of Bryan. He declined to say today whether he would insist on a Bryan plank. There will be about thirty-four Bryan delegates in the convention.

WASHINGTON, April 12.—[Exclusive Dispatch.] Last week witnessed the formal entry into the Presidential race of all the "favorite sons" candidates.

Senator Knox was given the sixty-four district votes of Pennsylvania, leaving only the four delegates-at-large unnamed; Senator La Follette captured twenty-five of the twenty-six votes from Wisconsin, one delegate from the Tenth District declaring for Secretary Taft, and Gov. Hughes received thirty-eight votes from New York.

Secretary Taft continued to maintain his lead. He gained twenty-eight instructed delegates during the week, bringing his total up to 226. His managers claim a total of 232 out of the 484 delegates already selected. All other candidates are allowed an aggregate of 201 votes. Thirty of the delegates instructed for Taft have contests, thus leaving a clear strength of 196. Up to this time, fifty-five uninstructed delegates have been chosen, although the Taft managers count on only fifty-one.

The allied opposition to Secretary Taft dispute the claims advanced by his managers. He is allowed a gain of only twenty-seven delegates during the week, and an aggregate strength of only 176 delegates. A statement given out by the "allies" says:

"Of the instructed delegates elected up to this time, Secretary Taft has 176, and the field 223. Giving to Secretary Taft credit for all uninstructed and contested delegates who may vote for him, the opposition has a majority of eighty-four over him at this time. The number of delegates instructed for other candidates, but with leanings toward Secretary Taft, concerning which much is being said, is more than offset by the number of delegates instructed for Secretary Taft who have leanings toward other candidates. The situation is more satisfactory to the opposition at this time than for some weeks, and justifies the prediction that Secretary Taft cannot be nominated on the first or any other ballot."

The situation may be summed up as follows:

State—	Inst'd for Taft.	Unin-structed.	Inst'd for other candidates.
Alabama	2	4	..
Florida	6	..	..
Illinois	2	6	44
Indiana	..	..	30
Iowa	26	..	..
Kansas	20	..	..
Kentucky	3	..	..
Louisiana	..	4	..
Maryland	..	4	..
Michigan	4	..	..
Massachusetts	..	6	..
Missouri	30	..	..
Mississippi	2	..	..
Delaware	..	6	..
Nebraska	16	..	..
New Mexico	2	..	..
New York	3	15	76
North Carolina	3	..	..
Ohio	42	..	..
Oklahoma	11	..	..
Philippine Islands	2	..	..
Pennsylvania	..	..	64
Rhode Island	..	8	..
South Carolina	..	..	2
South Dakota	8	..	..
Minnesota	2	..	..
Tennessee	14	..	..
Virginia	12	4	..
West Virginia	4	..	25
Wisconsin	1	..	23
Porto Rico	..	2	..
Total	226	55	289

UP AND DOWN THE VALLEY.

PITH OF NEWS FROM THE MIDDLE WEST.

[BY DIRECT WIRE TO THE TIMES.]

CHICAGO, April 12.—[Exclusive Dispatch.] The weather in Chicago today was ideal, barring a strong southwest wind which raised considerable dust. The maximum temperature was 62 deg., with a minimum of 38. Middle West temperatures at 7 p.m., follow:

Alpena 48, Bismarck 54, Cairo 62, Cheyenne 68, Cincinnati 58, Cleveland 59, Davenport 62, Denver 70, Des Moines 66, Detroit 52, Devil's Lake 64, Dodge City 68, Dubuque 66, Duluth 64, Escanaba 46, Grand Rapids 52, Green Bay 60, Helena 72, Huron 76, Indianapolis 56, Kansas City 64, Marquette 38, Memphis 62, Milwaukee 60, Omaha 72, St. Louis 64, St. Paul 74, Sault Ste. Marie 38, Springfield, Ill., 58; Springfield, Mo., 62; Wichita 64.

"NIGHT GOWN PARADE."

[BY DIRECT WIRE TO THE TIMES.]

CHICAGO, April 12.—[Exclusive Dispatch.] A faculty investigation is expected to follow a "night gown parade," participated in by the men students of Wheaton College following a victory in an oratorical contest with the Greenville College. Residents of the town were aroused from their sleep by the violent ringing of the college bell and the glare of a fire. Believing that a serious conflagration was imminent they dressed and hurried to the college campus. What they saw there sent many of the more decorous back to their homes and formed the basis of the complaint. Fully a hundred men students dancing gleefully about a large bonfire in their night gowns is what they saw.

PRAISE FOR JAPS.

[BY DIRECT WIRE TO THE TIMES.]

CHICAGO, April 12.—[Exclusive Dispatch.] "The love of beauty helps to make the Japanese a great nation," said John H. Deforest at this evening's service at the First Congregational Church, Oak Park. "They are the only people who have great moral heroes, and when you read of their deeds you immediately are reminded of the acts of Christ. The supposed Japanese menace is due to the general ignorance of the public here, and the malicious work of disappointed war correspondents and military attaches."

BIG MISSIONARY MEETING.

[BY DIRECT WIRE TO THE TIMES.]

CHICAGO, April 12.—[Exclusive Dispatch.] The most important missionary meeting ever held by the Home and Foreign Boards of the Methodist Episcopal church in America will begin in Chicago tomorrow. The conference is for the purpose of formulating plans for world-wide evangelism.

WOULD BAR BACHELORS.

[BY DIRECT WIRE TO THE TIMES.]

CHICAGO, April 12.—[Exclusive Dispatch.] Unmarried men will not stand a ghost of a show at college professorships if President Charles W. Eliot of Harvard University has his way. He would employ only married men in the positions of professors, he told his hearers at his lecture at Northwestern University yesterday.

TO KEEP LAK EPURE.

[BY DIRECT WIRE TO THE TIMES.]

CHICAGO, April 12.—[Exclusive Dispatch.] War was declared on sewerage in Lake Michigan and poor sanitary conditions in all places by representatives of forty-eight cities from four States that met in Chicago yesterday. Prominent citizens of Indiana, Wisconsin, Michigan and Illinois met and discussed plans for keeping the waters of Lake Michigan clean and disposing of sewerage in the various municipalities which they represented.

THIRD SET OF TRIPLETS.

[BY DIRECT WIRE TO THE TIMES.]

STERLING (Ill.) April 12.—[Exclusive Dispatch.] Triplets, the third set, were born to Mr. and Mrs. Wilbur Johnson of Ohio Station this morning. Mrs. Johnson is 36 years old.

PREACHER NEAR DEATH.

[BY DIRECT WIRE TO THE TIMES.]

ST. PAUL (Minn.) April 12.—[Exclusive Dispatch.] Daniel Rogers Noyes, one of the leading Presbyterian laymen in the United States, is seriously ill at his home here and may not live through the night.

NO MORE HARD LUCK FOR HIM.

Pennsylvania Man Strikes Oil and Riches After Lifetime Search.

[BY DIRECT WIRE TO THE TIMES.]

PITTSBURGH, April 12.—[Exclusive Dispatch.] Cy Ferguson no longer holds the title of "King of Hard Luck Operators" in the West Virginia oil fields.

After years of failure, Cy has struck it rich, and yesterday four representatives of the Standard Oil Company came here and offered him $1,500,000 for his holdings in the Follansbee field. Cy shook his head because he knows his wells are worth double that amount.

Ferguson is a butcher, and all his life he has been trying to find oil. Every cent he made in his meat market at McDonald, Pa., he would sink in "dry holes." Six months ago he ventured over into the Follansbee field, just across the West Virginia line, to try his luck again, and this time he was successful.

BALL PLAYERS ARRESTED.

Police in New York Fight on Sunday Games, Take Four of Team and Umpire to Jail.

[BY DIRECT WIRE TO THE TIMES.]

NEW YORK, April 12.—[Exclusive Dispatch.] Acting under order of Police Inspector Hogan of Queensborough, the police made the first arrests of the season today for Sunday baseball playing.

They broke up a game at West Brighton and took four players and the umpire prisoners. The Alaskas of West Brighton had a game scheduled with the Dorers of New York City and 2500 persons were gathered at the former's field to hear the cry "play ball." Pitcher Rankin of the home nine had taken his place in the box and when Umpire Daily tossed a bright new ball to him he hurled it across the plate amid the roar of the expectant "fans."

Then the police took a hand in the game.

HUESTON FAVORED.

Form Players Pick Champion to Win Pool Tourney, Although He Must Play Seven Experts.

[BY DIRECT WIRE TO THE TIMES.]

CHICAGO, April 12.—[Exclusive Dispatch.] Experts who have followed closely the form displayed in the national pool tournament now here, pick Thomas A. Hueston of St. Louis, present world's champion, to win the tournament. He is facing seven classy competitors, but he is the fastest and most spectacular player of the list. His superior ability as a billiard player gives him a decided advantage over the others, with the possible exception of De Oro.

His knowledge of the use of "English" enables him to secure position on it shot at almost any angle and after the balls are once scattered he has them at his mercy. De Oro also is a fine billiardist, but he lacks the class displayed by Hueston in all forms of playing.

EFFECTS CARTED AWAY.

PATERSON (N. J.) April 12.—[Exclusive Dispatch.] That the anarchist group has decided to abandon this city as a center of activity was indicated today when the office of La Questione Sociale, the anarchist publication recently barred from the mails by the Federal government, was dismantled.

The work of removal was begun at an early hour this morning, and the entire equipment was carried out.

The stuff was carted away in vans, but it is impossible to learn its destination.

LIFE'S SEAMY SIDE.

PRISONER CONFESSES.

Helped Kill Marshal Miller of Kent, Wash.

Wounded Deputies Are not Seriously Hurt.

Bloodhounds on Trail of the Fugitive Robbers.

[BY THE ASSOCIATED PRESS—P.M.]

SEATTLE (Wash.) April 12.—A special to the Post-Intelligencer from North Bend says the prisoner wounded in the fight north of that place yesterday afternoon with Deputy Sheriff Starwich and Strey, has confessed that he was with the four men who shot and killed Marshal Harry Miller at Kent, on Thursday night. He is a Montenegran, and says his name is Michael Alegice.

Deputy Sheriff McGuire left with him for Seattle in an automobile tonight the North Bend authorities, fearing that the Montenegrans who work in the railroad camps might make an attempt to rescue him.

Deputy Starwich, wounded last night, is not seriously hurt. The three men who escaped after the fight have gone north. One of them was wounded in the side, and left a trail of blood, which the posses picked up this morning and renewed the chase, dividing north of here, and sending bloodhounds on the scent.

Deputy Storey, who was wounded in the right thigh, says he and Starwich fought in the open, while the highwaymen hid behind trees and stumps.

"The men directed their fire on Starwich," said Storey, "and when I was shot I only had one shell left. I kept my feet after I was shot, and fired my last cartridge in my revolver and reached for my small gun, but became faint and fell.

"Starwich ran over to me and secured my loaded pistol, for he was out of ammunition. He emptied this, and the men ran for the woods. Between thirty and forty shots were fired during the fight."

TAKES STRYCHNINE ROUTE.

Cashier of Washington Bank Commits Suicide Because of Worry and Domestic Infelicity.

[BY THE ASSOCIATED PRESS—P.M.]

SPOKANE, April 12.—G. S. Thomas, cashier and stockholder of the First State Bank of Newport, Wash., committed suicide Saturday night at the Colonial Hotel in this city by taking strychnine. The body was found this morning.

Domestic trouble and the nervous tension of carrying the bank through the financial stringency are ascribed as the causes. His domestic infelicity dates from four years back, since which time he and his wife have been separated.

His son, 21 years old, is in a sanitarium near Portland, under treatment for an injury received in a Great Northern wreck at Milan, Wash., two years ago.

Negotiations for the sale of the bank to a group of Spokane capitalists were completed last week, and the new company will take hold tomorrow. The bank is said to be in the best shape by the new and the old officials, and Mr. Thomas's accounts are straight.

STRAIN CAUSES SUICIDE.

KANSAS CITY (Mo.) April 12.—Suffering from nervousness which has been following him since he worked at his telegraph key in the Western Union office for fifty consecutive hours after the earthquake in San Francisco, Jay A. Gamage today committed suicide by shooting. He was 30 years old, unmarried, and was employed at a suburban station by the Chicago, Milwaukee and St. Paul Railroad.

ARRANGEMENTS COMPLETE.

Programme for Reception and Entertainment of Fleet Is Practically Finished.

[BY THE ASSOCIATED PRESS—P.M.]

SAN FRANCISCO, April 12.—The official programme for the reception and entertainment of the Atlantic battleship fleet during its stay in the ports of the western coast are practically completed. They provide for a round of parades, athletic sports, banquets and sight-seeing excursions for officers and crews.

The illness of Rear-Admiral Evans, and the probability that he will be able to participate only in a small degree, if at all, in the ceremonies, has cast the only shadow on the arrangements.

The fleet will be formally welcomed to California waters by Gov. Gillett and staff at San Diego, next Wednesday. After visiting San Diego, Los Angeles, Santa Barbara, Monterey and Santa Cruz, the fleet will shortly after noon, May 6, enter the Golden Gate at flood tide, and anchor in San Francisco Bay for a lengthy visit. The following day, May 7, eighty companies of sailors and marines will take part in a big parade composed of 2000 Federal troops under Brig.-Gen. Funston, and a number of civic societies.

The climax of the celebration will take place the following day, when Secretary of the Navy Metcalf will review the fleet, which will then consist of forty-six warships of various types.

These strictly official functions completed, there will follow a series of entertainments of various kinds.

The transportation companies will make excursion rates during the stay of the fleet, and thousands of visitors are expected from interior points.

From San Francisco the fleet will go to Seattle, Tacoma and other Puget Sound ports, where its entertainment will be continued.

MARRIED IN PUBLIC.

PANAMA, April 12.—Miss Gladys Squires, daughter of the American Minister to Panama, Herbert G. Squires, and Lieut. H. K. Rosseau, member of the Panama Canal Commission, who were secretly married here last Saturday, were married in public yesterday in the Ancon Chapel, according to the rites of the Catholic church. Col. Goethals, Gov. Blackburn and many other prominent personages were present.

Will Have Route Across Continent.

BIRMINGHAM, (Ala.) April 12.—The official announcement by the Illinois Central that the new Birmingham division will be opened for traffic April 19, calls attention to the completion of the last link in the great Harriman transcontinental route, for by controlling the Union Pacific, Illinois Central and Central of Georgia, this system will extend from the Pacific to the Atlantic.

POLITICIANS WILL BE BUSY.

WASHINGTON, April 12.—With several State and Senatorial conventions, and a large number of district meetings for the choice of delegates scheduled, politics will once more have a prominent place in the news of the week. Democrats will meet in State convention at New York and at Dover, Del., on Tuesday; the Minnesota Republicans will meet at Minneapolis on Thursday, and Republicans will hold Territorial conventions at Honolulu on Monday and Tuesday.

Timely Special Announcements.

VISIT THE CAWSTON OSTRICH FARM, South Pasadena, Cal. Established 1886

150 Gigantic Ostriches

Admission to Cawston Ostrich Farm is not included in any Trolley Car Tour.

Buy excursion tickets, including round trip and admission to the Farm. On sale at the P. E. Ticket Office, or our

City Store BRADBURY BLOCK. *224 W. Third St.* 25c

Take Pasadena cars on Main street marked Cawston Ostrich Farm.

GALLERY OF SCIENTIFIC WONDERS—For men only. Admission free. 129 South Main street. Science and Art beautifully blended, telling the story of Life from the Cradle to the Grave. Only Exhibit of its kind on the American Continent. Life-size models revealing the secrets of Nature. One of the city's greatest attractions of Life's mysteries. Open daily.

Superb Routes of Travel.

GEM OF THE PACIFIC—SANTA CATALINA ISLAND

Steamer CABRILLO, Capacity 600

Hotel Metropole EUROPEAN PLAN. Glass Bottom Boats TO VIEW THE MARINE GARDENS.

Trains connecting with steamer at San Pedro leave Los Angeles:

Southern Pacific	9:05 a. m.
Salt Lake Ry.	9:50 a. m.
Pacific Electric Ry.	9:15 a. m.

Extra boat Saturday evenings via Pacific Electric 5 p. m. Steamers and time of sailing may be changed without notice.

BANNING CO., Pacific Electric Bldg., Los Angeles. PHONES—Main 4492; F4576.

FOR SAN FRANCISCO, SEATTLE—And all points in the Northwest. Large elegant steamships *Queen and State of California* PACIFIC COAST STEAMSHIP CO.

Leave Los Angeles 10 A.M. Thursday and Sunday. For SAN DIEGO, leave Los Angeles April 13, 7:50 p.m., April 15, 9:00 a.m.

SPECIAL ROUND TRIP RATES GOOD 30 DAYS.

CITY OFFICES 328 SOUTH SPRING STREET. Phones Sunset Main 41; Home A9217.

SPECIAL PARTIES CONVEYED—Bookings are now being made by the owner of new, fast, stylish, seagoing launch for comfortably conveying select and family parties

To the Battleships

of the Atlantic Squadron and return during its visit to the California Coast; seating capacity, 15 people. Apply to F. J. Gillespie, 218 Mason Bldg., 4th and Broadway, for rates, dates and particulars.

SAN FRANCISCO—$9.85 First Class including berth and meals. EUREKA, $17.55; PORTLAND, $21.85; GRAY'S HARBOR, $19.85; SEATTLE $23.85. INDEPENDENT STEAMSHIP LINE

S.S. Hanalei, Mon., April 13, 4:30 p.m.

Passenger accommodations unsurpassed. Low freight rates. C. J. LEHMAN, General Manager, 248 S. Spring st.; phones Main 802, A9070.

FIRST CLASS		SECOND CLASS
$9.85—SAN FRANCISCO—		$7.35
$23.85	SEATTLE	$17.35

WEST COAST STEAMSHIP LINE

Berth and meals included. Steamer "CENTRALIA" THURSDAY. Steamer "CHEHALIS" SATURDAY. West Coats Steamship Line, 215 South Spring St. Phones Main 1290, A2293. S. MAGNUS, Gen. Agt.

PORTLAND, Seattle, San Francisco, Eureka, Coos Bay—The steamers ROANOKE and GEO. W. ELDER leave San Pedro every Thursday at 7 p.m., connecting with all northwestern points. For rates and further information call at general offices NORTH PACIFIC STEAMSHIP CO., 524 South Spring st. Phones Main 5113; Home F7489.

Theaters—Amusements—Entertainments.

ORPHEUM THEATER—MATINEE EVERY DAY. BOTH PHONES 1447.

VAUDEVILLE

Commencing TODAY'S MATINEE

Sisters Macarte — Unique, Artistic.
Rosaire & Doreto — "The Captain and the Sailor."
Brown & Nevarro — Character Comedians.
Fred Sosman — Singing Comedian.
Edwin Stevens & Co. — Playing "The Gun Fiend."
Clayton White & Marie Stuart — "Cheris."
Loney Haskell — "That Rascal."
Snyder & Buckley — Musical Comedians.

Orpheum Motion Pictures THE "WORTH SEEING" KIND

GRAND OPERAHOUSE—Matinees Sunday, Tuesday, Thursday. PHONES—Main 1270; A1447. THE FAMILY THEATER.

THE ULRICH STOCK CO., presenting Lem B. Parker's Great Spectacle

"The Card King of the Coast"

UNDER THE DIRECTION OF GILBERT GARDNER.

NEXT WEEK—"THE WHITE SQUADRON."

BELASCO THEATER—EVERY NIGHT THIS WEEK AT 8:15. MATS. THURS. AND SAT. AT 2:15.

SECOND BIG WEEK STARTS TONIGHT

The Belasco Theater Stock Company will tonight enter upon its second triumph in DAVID BELASCO'S greatest play—

The Girl of the Golden West

This incomparable play as presented by the superb Belasco Company is a most remarkable offering ever made by a stock company anywhere. ITS POPULARITY IS THE TALK OF ALL LOS ANGELES. EVERYONE WHO SEES THE PLAY IS AN ENTHUSIASTIC ADVERTISER OF ITS SUPERLATIVE MERITS.

Thousands were last week turned away from Belasco doors, unable to secure admission. The same thing is going to happen every night this week and the lucky ones will be those who secure seats at once. GET YOUR SEATS THE FIRST THING THIS MORNING. DON'T NEGLECT THIS.

MASON OPERAHOUSE—THREE NIGHTS—THURSDAY, FRIDAY, SATURDAY. H. C. WYATT, Lessee and Manager.

JAMES J. CORBETT IN "THE BURGLAR AND THE LADY"

Seats on sale this morning. Prices—50c, 75c, $1.00, $1.50.

MONDAY, APRIL 20—ONE WEEK

Mr. Wilton Lackaye IN HALL CAINE'S PLAY "THE BONDMAN"

MOROSCO'S BURBANK THEATER—Capacity Houses at Both Performances Yesterday

HERE'S A PLAY THAT HAS A SPLENDID HEART STORY, A SERIES OF SITUATIONS THAT MAKE YOU SIT UP AND TAKE NOTICE, A LARGE NUMBER OF EXCELLENT CHARACTER CREATIONS AND AN ABUNDANCE OF COMEDY THAT MAKES YOU FEEL GOOD.

"In South Car'line"

Everybody in the cast. Don't fail to see Henry Stockbridge as the boy Desmond as "Dixon," John Burton as "Col. Sniffens, Byron Beasley as Jack Gilbert as "Leila," etc.

Next Week's biggest and best play—Hoyt's "A TRIP TO CHINATOWN." Big chorus, new songs, clever marches, oceans of joy.

SIMPSON AUDITORIUM—I. E. BURTON, Manager.

Thursday Night, April 16

The unveiling of the greatest musical instrument perfected to date. PROFESSOR KNIGHT presents the electric

Emporium Orchestra

Representing 261 musicians. Complete instrumentation. The only instrument of an entire orchestra. Brilliant and imposing electrical effects in conjunction with harmonious music.

GRAND CHORUS, "HOLY CITY," Sung with Symphony Accompaniment. THE EIGHTH WONDER OF THE WORLD.

Seat sale at BARTLETT MUSIC COMPANY. Admission 25c. Reserved seats 50c.

THE AUDITORIUM—SPARKS M. BERRY, Manager. FIFTH AND OLIVE STS. "THEATER BEAUTIFUL."

Second Big Week—Commencing Today

THE EDGAR TEMPLE OPERA CO., presenting the sparkling comic opera

"FILIBUSTER"

Hear HARRY CASHMAN sing "Moonberry." Hear ELLIOT BRAMER sing "Asleep." All the other favorites in the cast.

PRICES—25c, 50c and 75c. Matinees Wednesday and Saturday, 25c and 50c. Main 5126. NEXT WEEK—"FLORODORA."

SIMPSON AUDITORIUM—734 South Hope

Christian Science Lecture By Clarence C. Eaton, C.S.B., of Tacoma

MONDAY EVENING, April 13, 1908, at 8 o'clock. Doors open at 7:15 o'clock. FREE.

LOS ANGELES THEATER—FOURTH AND BROADWAY. PHONES—MAIN 1270; A1447.

Six nights, with matinee Saturday, commencing Monday, April 6. Last weeks MISS MARY SHAW in her new play, "THE WHIRLPOOL." Prices—$1.00, 75c and 50c. Matinee—$1.00, 75c, 50c and 25c. Seats now on sale for engagement at box office.

PACIFIC ATHLETIC CLUB PAVILION—BOXING CONTESTS—TUESDAY EVENING, APRIL 14

42--ROUNDS--42

RUBE SMITH vs. RUSSELL VAN HORN, 10 rounds; ARTHUR COLLINS vs. JACK TURK, 10 rounds; MIKE KUTCHOS vs. YOUNG McGOVERN, 10 rounds; LUCCA vs. HARRY ROSE, 6 rounds. Admission $1. Reserved seats $1.50 at GREENEWALD'S CIGAR STORE, 307 Spring Street.

LOS ANGELES OSTRICH FARM—PRIVATE AUTO LEAVES STORE 10 A. M., 2 AND 4 P. M. LARGEST OSTRICHES IN CALIFORNIA. DOWNTOWN STORE 224 SOUTH BROADWAY.

Superb Routes of Travel.

TAKE TILTON'S TROLLEY TRIP—100 miles for 100 cents, experienced guide, observation chair car. Free admission. Los Angeles Ostrich Farm or Indian Village, San Gabriel Mission; Pasadena Hotels and Orange Groves; free band concerts. Daily 9:30 a.m. Pacific Electric depot.

SAN LUIS HOT SULPHUR SPRINGS—Ideal place; thousands find rest and recreation all the year around; those suffering from rheumatism, stomach and kidney troubles get well up. Write for booklet. L. E. MITTENDORF, San Luis Obispo. West First Street, City.

PACIFIC SLOPE.

...ALLS OVER PRECIPICE.

...ram C. Millard Is Killed in Accident.

...ches Into Alum Rock Canyon in Dark.

...other, at Rope's End, Finds the Body.

...BY DIRECT WIRE TO THE TIMES.]

...N JOSE, April 12.—[Exclusive Dis...] Hiram C. Millard, manager of ...Grant Mineral Springs and brother ...alley Millard, the author, was ... by accidentally falling over an ...e precipice into Alum Rock Cañon ...ight about 7 o'clock.

...body was recovered before day... this morning by Joe Millard, an... brother, who, dangling at the end ...rope, made of harness, was low... into the cañon by two men.

...ard, who had been in poor health, ...given the position as manager of ...prings about three years ago. His ... brought him in and out of San ...bout twice a week, usually mark... a trip with a team.

...nday two women, daughters of ...ineers, accompanied him to San ... and also returned with him. At ...Rock he got out of the rig and ... the women to drive on ahead, and ...e would catch up. When they ...d home and he failed to appear ...unded the alarm.

...ASKA WANTS DREDGES.

...Demand for Them in World Coming from Land of Cold and Gold.

[DIRECT WIRE TO THE TIMES.]

...OMA, April 12.—[Exclusive Dis... The greatest demand for gold ...in the world now comes from

...nager of a big New York com... that manufactures dredges has ...re to investigate the situation. ...more dredgers will be shipped ...ks this summer than are now ...erated in northern camps. He ...ing inquiries from sections of ... his company has never before

...rst dredger to be operated in ...ana Valley will be shipped to ...ka Creek, a tributary of the

... Davison, manager of the Con... Gold Dredging Company, an... his company will install two ...dges in the Forty-Mile country ...on. It will also operate a ...ble plant on Ballarat creek. ...ations are going in from White ...th thirty tons of material ... to alter the company's ...and oldest dredge.

...COMING THIS WAY.

...ent Takes Train at San Fran... for Southern Part of the State.

...ASSOCIATED PRESS—P.M.]

...FRANCISCO, April 12.—Gov. ... a score of illness at the ..., left his sick room to... the party of his military ... to ride to San Diego, to ... fleet when its prows first ... California water.

...ernor looked pale and chill ...aughty depot at Third and ... streets, and hurried from ...obile with Mrs. Gillett into ...-room of his private car, ...ent.

...number of colonels and lieu... ...ionels accompanied the exec... the trip to San Diego. Two ... carried the officers and their ...ons.

...BJECT TO PAYING.

...e Party Wrecks Motorcycle ...Just, but Tries to Escape ...Damages.

...DIRECT WIRE TO THE TIMES.]

...NGE, April 12.—[Exclusive Dis... ...hn Fox, a San Francisco mo... ...was run down this evening ...Clara by an automobile. ...e of the collision put a heavy ...the motorcycle, but Fox es... ...h a severe shaking up and ...ses. He states the chauffeur ...ne enough to ask if he had ...ed, but when the conversation ... a discussion of who should ...d for damages to the motor... ...of the ladies in the automo... ...the chauffeur to drive on, ...lled Fox's protest. The chauf... ...assisted by bystanders to a ...and asked the San José ...ce to locate the automobile ...the occupants.

...Sheriff Burlington located the ..., which was driven by a ...named J. W. Hudson, and ... party of ladies from San ... As he held no warrant, he ...himself with making sure of ... number and securing the ...name. The car belongs to ... Bertrand of No. 605 Van ... San Francisco, and he will begin suit for dam... ...the chauffeur.

...LOPE BRIEFS.

...Crop up North.

...VILLE, April 12.—The spri... ...Tuba and Sutter counties ...an over this year. All fruit ...will be in plenty. Wheat, ...eals are suffering from ... but if a shower comes ...all will be well.

...Dedicated.

...D, April 12.—In the pres... ...people, the First Baptist ...ches and Telegraph avenue ...e rededicated this morning. ...e was preached by Rev. ...ingham, of the First Bap... ...church, and brother of ... of Denver, and brother of ...ister, Rev. Homer Vos... ...ch the sum of five hundred ...e raised through subscrip... ...pay off the standing debt. ...is of stone, costing over ...e built in 1864, but was ...ed by the earthquake.

...ner at San Francisco.

...SCO, April 12.—The ...ser Almirante Grau, in ...Capt. Hidalgo, arrived in ...eighteen days' voyage ...e Coronel Vegnost, a ...e Grau, is expected to ...within ten days.

...the Real Thing.

...asked the interviewer, ...have the political bee in ...

...the prominent man, sage... ...the campaign V in my ...ge's Library.

PACIFIC SLOPE.

FALLS OVER PRECIPICE.

...n C. Millard Is Killed in Accident.

...ks Into Alum Rock Canyon in Dark.

...ller, at Rope's End, Finds the Body.

...BY WIRE TO THE TIMES.]

...JOSE, April 12.—[Exclusive Dis... Elnan C. Millard, manager of ... Mineral Springs and brother ... Millard, the author, was ... accidentally falling over an ... precipice into Alum Rock Cañon ... about 7 o'clock.

...body was recovered before day... this morning by Joe Millard, an... brother, who, dangling at the end ... rope, made of harness, was low... into the cañon by two men.

...Millard, who had been in poor health, ... the position as manager of ... Springs about three years ago. His ... brought him in and out of San ... about twice a week, usually mark... trip with a team.

...Monday two women, daughters of ... Millard, accompanied him to San ... and also returned with him. At ... he got out of the rig and ... women to drive on ahead, and ... would catch up. When they ... home and he failed to appear ... sounded the alarm.

...NIA WANTS DREDGES.

...Needed for Them in World ... Coming from Land of Gold and Gold.

...BY WIRE TO THE TIMES.]

...NIA, April 12.—[Exclusive Dis... —A San Francisco mo... ...men down this evening ... by an automobile. ... of the collision put a heavy ... motorcycle, but Fox es... ...severe shaking up and ... No states the chauffeur ... enough to ask if he had ... but when the conversation ... question of who should ... damages to the motor... the chauffeur to drive on, ... fire's protest. The chauf... ...assisted by bystanders to a ... ...behind the San José ... ...to locate the automobile ... ...Sheriff Hodgkin located the ... which was driven by a ... J. W. Hudson, and ... party of ladies from San ... to hold no warrant, he ... with making sure of ... and securing the ... The car belongs to ... Redland of No. 605 Van ... San Francisco, and will ... again out for dam... the chauffeur.

...OVE BRIEFS.

...to Perth.

...April 12.—The apri... ...and Sutter counties ... ...this year. All fruit ... ...is plenty. Wheat, ...are suffering from ... ...but if a shower comes ... ...will be well.

...April 12.—In the pres... ...the First Baptist ... ...Telegraph avenue ... ...was united this morning ... ...by Rev. ... ...of the First Bap... ...and brother of ... ...Homer Vos... ...fine hundred ... ...through subscrip... ...of the standing debt. ... ...ease, costing over ... ...in 1906, but was ... ...by the earthquake.

...at San Francisco.

...April 12.—The ... ...Alameda Grad, in ... ...arrived in ... ...Hawaiian days' voyage ... ...Vigorous, a ... ...is expected to ... ...in Bad Thing.

...asked the interviewer, ...on political bee in ... ...Assemblyman, sage... ...changes V in my ... ...Johnson.

FLAME SWEPT.

(Continued From First Page.)

vaults. The contents of only one banks' vaults were removed before the building was destroyed.

Tonight the State, city authorities and officials of Boston and neighboring cities made arrangements for relief work. Charitable institutions threw open their doors to refugees and thousands found food and lodgings in schoolhouses, armories and other public buildings in Boston. Churches, halls and schools in the unburned sections of Chelsea also were thrown open.

Lieut.-Gov. Draper sent representatives of the State Board of Charities to the scene, while the Salvation Army, the Associated Charities and other similar organizations made arrangements to care for the homeless.

Tonight the High School building is filled with hundreds of families who are left absolutely destitute. Many of the injured are being cared for at the United States Marine Hospital which escaped the flames.

GALE SWEEPS FLAMES.

The fire originated in the rear of the Boston Blacking Company's works on West Third street, near the eastern division of the Boston and Maine Railroad, in close proximity to the Everett city line. A terrific gale from the northwest which at times had a velocity of sixty miles an hour, carried burning shingles, embers and myriads of sparks to a score of wooden buildings, most of them of cheap construction.

The fire started almost from the extreme southwest section of the city and cut a path to the end of Maverick street at the extreme southeastern end of the city, which borders Chelsea Creek. This is about one and a half miles from where the fire began.

The flames spread through the heart of the retail business section, which was about midway between the two extreme limits reached by the fire.

Among the structures destroyed were thirteen churches, two hospitals, the public library, City Hall, five schoolhouses, twenty business blocks, nearly a score of factories, and upwards of 300 tenements and dwellinghouses.

Among the places burned were:

Frost Hospital.
Children's Hospital.
Fits public library.
Chestnut-street First Baptist Church.
Central-avenue Christian Church.
Stanislaus Catholic Church.
Central-avenue Central Unitarian Church.
Hawthorne-street St. Luke's Catholic Church (old building.)
Hawthorne-street First Methodist Church.
Elm-street Synagogue.
Walnut-street Synagogue.
Chelsea Presbyterian Church.
People's Afro-Methodist Episcopal Church.
Fourth-street Universalist Church.
Second Adventist Church.
New England Telephone and Telegraph central office.
Austin and Young's cracker factory.
Chaplain & Soden Car Company's shops.
Rosenfelt Bros. three-story rag picking factory.
The Tide Oil Company's three immense tanks, Margin street.
St. Rose's Roman Catholic Church, Broadway; loss $25,000.
St. Rose's Roman Catholic School; loss $40,000.
State Armory; loss $100,000.
Sacred Heart Convent; loss $40,000.
Y.M.C.A. building; loss $75,000.
Boston Elevated Railroad station and barn; loss $50,000.
County Savings Bank.
Chelsea Savings Bank.
Chelsea Trust Company.
The Providence Cooperative Bank.

The funds of all these banks, with the exception of the County Savings Bank, are still in the vault. The money and securities of the County Bank were taken to Boston before the fire reached the building.

MILITIA CALLED.

The streets over which the fire reached included Carter, Maple, Spruce, Arlington, Ash, Walnut, Poplar, Chestnut and Cherry to Broadway. From Broadway the fire spread to Bellingham Hill. From Sumner street the fire cut another path, running diagonally across Third street, Everett avenue and Fourth street, to Bellingham street. The flames reached Broadway, the principal street of the city, at a point between Third and Fourth streets, and destroyed the Masonic Hall, Odd Fellows Hall and Bennett block.

The flying embers and the showers of sparks were carried across Chelsea Creek to the East Boston district, and the East Boston engines were obliged to return from Chelsea to protect property in their own district.

A militia call by Mayor Beck, of Chelsea, brought out the First Company, Coast Artillery, Capt. Renfrew commanding, in order to guard property moved into the streets from buildings in the path of the flames.

Col. Wood, commanding the Marines at the Charlestown navy yard, volunteered the services of the 165th company stationed at the navy yard, and on request of Mayor Beck, the company was sent to the fire under command of Captain Hill.

Rear-Admiral Swift, of the navy yard, also sent out all the men from the receiving ship Wabash who were not already off on leave. These sailors were not sent under command of an officer, but were instructed to give their services wherever needed.

Marines with fixed bayonets, held back the crowds while the militia and sailors helped families remove their goods. Advance squads of the military and police were sent ahead warning families living in the path of the fire, which leaped block after block with astonishing rapidity.

TOUGHS OVERAWED.

The crowds generally were easily handled. Occasionally some excited man would burst through the cordon of militia and marines to dash into a house for some forgotten valuables, but the presence of so many uniformed guards overawed the rougher element.

A high wind from the northwest drove the flames directly upon the wooden building of the Boston Blacking Company. The buildings were soon a mass of flames, and as the surrounding properly consisted largely of wooden buildings used for the storage of rags, the fire department realized that a serious fire was threatened, and a general alarm was sounded.

In the gale, shingles, burning paper, oil-soaked rags were flung high into the air and went soaring over the city.

Within half an hour the Rosenfelt Bros.' three-story wooden rag factory on Maple street, was in flames, as was the Chaplin & Soden Car Works. Tons of tarred paper were stored in the latter factory and clouds of smoke rendered the firemen's work extremely difficult.

Soon a dozen factories and cheap tenements west of Everett avenue were in flames and the firemen say they were utterly unable to cope with the conflagration.

AID IS SUMMONED.

Realizing that the city was apparently doomed if the flames could not be stopped at Everett avenue, Fire Chief H. A. Spencer, summoned help from Boston, and all the surrounding cities and towns. Four alarms were rung in on the Boston circuit, and all the available apparatus was sent across the harbor.

Early in the afternoon aid had arrived from Lynn, Haverhill, Wakefield, Salem, Malden, Cambridge, Winthrop and Revere.

The first evidence of the fire on the east side of Everett avenue was when the roof of the Peoples' Methodist Episcopal Church on Fourth street, was seen to be ablaze. The services were in progress at the time, and the congregation was unaware that a serious fire was raging outside. Some one notified the pastor. He immediately turned to his people, told them of the danger, and advised them to file slowly from the building. Twenty minutes later there was not a vestige of the edifice left.

Heaps of burning embers and a suffocating cloud of dust buried down across Everett avenue by the gale, coupled with the intense heat, drove the firemen from their posts and those families nearest the start of the conflagration had only time to rush from their houses and save their lives, losing all of their personal possessions.

Far down Everett avenue the firemen battled with the flames, in an endeavor to save a part of the business section and to confine the fire to that part of the city between the railroad tracks and Everett avenue. Within an area of half of a square were several churches and schools. One by one, they fell before the flames.

CHURCHES IN RUINS.

When the Polish Catholic Church caught fire the pastor had just closed services and many people were in and about the edifice. In fifteen minutes the entire top of the church was in flames. All of the movable effects of furniture were removed. The loss on the Polish church is estimated at $75,000.

A hundred yards away, at the corner of Chestnut and Fourth streets, the First Universalist Church caught fire and was soon enveloped in flames. The pastor declared that the loss would be fully $80,000.

A spectacular feature of the burning of the Universalist Church was the picture of the flames as they burned completely around the base of the golden cross which tipped the spire. For a few minutes it stood out against the sky, a flaming golden beacon, and then, with a crash, tumbled headlong into the roof, breaking as it struck the roof, one part going into the interior of the edifice, and the other striking the street.

Up to this time the fire had been confined to the west of Everett avenue. That it could be stopped there was beyond all question an impossibility, however, for already embers had started fires all the way from Everett avenue across Broadway, leaping the business street of the city, and creating new sources of danger in the poorer tenement residence portion of the city between Broadway and the water front. Spreading to the northeast from Everett avenue the fire seized upon rows of business blocks, facing Broadway, and enveloped them one after another, creeping slowly but steadily toward Chase Square, the center of the city.

STONE PUBLIC LIBRARY.

The Fitz public library, a magnificent stone structure, was destroyed, and the flames crept toward the Ford hospital.

By requisitioning the ambulances from surrounding towns and cities, and calling into service all available carriages, the police were able to speedily remove the inmates of the Ford Hospital and the Children's Hospital, outside the city limits, to retreats of safety. It was none too soon, for both hospitals were shortly consumed.

The fire at the Fitz library marked the limit of the burned area on Broadway to the east.

On Broadway, the Masonic Temple and Odd Fellows' building were burned, as were twelve blocks, mostly of brick construction. The fire swept down Broadway west to within a block of Chelsea Square, where it seemed to be held in check late in the afternoon.

In the meantime between Broadway and the water front the southern section of the city was in flames. No one knew where the fire would spring up next.

All of the firemen were in the center of the city and a half mile square of the residential section was in flames and no protection available or possible. All the money men possessed was offered to teamsters to cart away household goods, but there were few teams to be had.

The greatest damage was done when the fire reached City Hall Square, at the junction of Park and Washington streets.

Within a half hour in this one square, four churches and the City Hall were leveled to the ground.

DRIVEN STEADILY ON.

Down Maverick, Congress and Essex streets the fire swept by leaps and bounds. A four-story brick building at the corner of Congress and Shurtleff streets was seemingly far removed from danger and had been sought by many families as temporary storage for their effects. Suddenly came the cry that the block was afire. Again men, women and children, but a few moments before congratulating themselves on their distance from danger, were hurrying into the streets with all they possessed. Half an hour later the block was flat.

It was the same story throughout the whole southeast side. Down the water front the flames swept. Factories along Maverick and Marginal streets were enveloped in flames. Behind the banks of flames families were cut off for a time from help and escape.

East of Shawmut avenue, on Maverick and Congress streets, were scores of families burned out and homeless who were helpless to convey their possessions to a place of safety. Steadily they were forced back by the flames, which were being hurled down upon them by the gale, until it became necessary in order to save their lives, to retreat around the wharf frontage toward Revere.

Suddenly there was a terrific explosion and the oil tanks of the Tidewater Oil Company, on the water front, burst into flames. Thousands of gallons of oil were soon burning, and gigantic clouds of black smoke curled and rose into the sky, making it as night all over the east end. The smoke was seen as far as Portsmouth, N. H.

GREAT RAG SHOPS.

Chelsea has a population of 40,000. The section which was burned is mostly inhabited by Jews, who have built in the western part of the city probably the largest rag shop district in the world. Most of the buildings from West Third street, where the fire began, to the water front, are of wood. In this district there have been numerous destructive fires during the last few years.

Chelsea, according to the last census, had nearly four hundred manufacturing establishments, and until the rag-shop industry attained its present growth, the city had some of the finest residences surrounding Boston. With the building up of the rag industry, many of the oldest families moved from Chelsea, and their fine homes were converted into tenements.

Chelsea has been one of the fighting grounds of the liquor and anti-liquor forces for many years, and this year the liquor people won. Many elaborately fitted-up cafés and bar-rooms, which were to have been opened May 1, were burned. More than two-thirds of the property in Chelsea is owned by Jews.

MAKE INTERCITY TOUR.

Fernando Nelson, Donor of the San Francisco-Los Angeles Record Cup, Makes Two-Day Run.

Fernando Nelson and family, in a White steamer, with A. H. Piepenberg, reached this city at 10 o'clock last night, having driven from San Francisco over the coast road. The party made the trip in two days, stopping for rests along the way. The journey was enjoyable, and the roads were found to be in fair condition.

The party will remain in this city until after the arrival of the fleet, and will then tour back to the Bay City. Mr. Nelson is an enthusiastic autoist. He was the first man to make an automobile record from Los Angeles to San Francisco.

Mr. Nelson presented the cup which is now held by the Columbia for the record between the two cities. He is anxious to lower the mark of a little more than 18 hours made by the Columbia. Nelson intends to send his big car on the intercity run in the near future.

Should the record-breaking attempt be made, Piepenberg will drive the machine. He has had much experience in road work, and has annexed several records.

MURDERS HIS COUSIN.

Chinaman Deliberately Shot by Relative Indignant at Being Stigmatized as Dishonest.

[BY THE ASSOCIATED PRESS—P.M.]

SACRAMENTO, April 12.—Because Lee Chee, a Chinese merchant, had written a letter to the headquarters of the Lee family in San Francisco, saying that he was dishonest, Lee Gan Coon, a shop-keeper, deliberately shot Chee twice today, and then ran to the police station where he was disarmed.

He did not hesitate to admit that he killed Chee, and declared that he went to No. 404 I street for the purpose of committing the murder.

The trouble started over a boarding-house which Coon wanted to purchase, and to which Chee objected unless the cash was paid. It was a family fight, and those mixed up in it are cousins.

There is little sympathy in Chinatown for the murderer, but he has friends who rushed to his assistance and provided an attorney to look after his case in the courts.

GIRL'S ASSAILANT IN TOILS.

[BY THE ASSOCIATED PRESS—P.M.]

MODESTO (Cal.) April 12.—Wave Jones, the 11-year-old girl enticed from home Saturday night and assaulted, today identified E. C. McCarty, a young married man, as her assailant. McCarty was arrested. He refused to make a statement. He came here two weeks ago with his wife.

WOMAN SERIOUSLY HURT.

Falls from Car on Main Street and Her Scalp Is Severely Lacerated.

Mrs. M. Erdman, keeper of the Erdman rooming house at Twelfth and Main streets, was seriously injured by a fall from a car just after midnight this morning.

She was about to get off Main-street car No. 426, when the car started suddenly and the lurch threw her to the pavement. Her scalp was severely lacerated. She was removed to her place near by, where at an early hour this morning two physicians were working with her. As she is elderly and portly her condition is regarded as critical.

Jeff Discouraged.

The latest news given out from the Jeffries club yesterday was that there would probably be no fight in the new club during fleet week. Jeff tried to sign Mike Sullivan and Gardner Saturday, but there was nothing doing. Gardner wanted the weight 142 pounds and Sullivan held out for 145 and as neither would give in, this can be considered as off. Baron Long of the new club expects to return from San Francisco this evening and he may have a card in sight, but it would not be a very good one, as men of any class would want more than a week in which to train.

City Hotels.

Hotel Alvarado
Cor. 6th and Alvarado St., opposite Westlake Park. Special summer rates now in effect. Families and couples desiring to stay a long time will be made special rates, call and see the most beautiful located hotel in Westlake District.
C. F. DeWITT, Mgr.

Hotel Westmore
No. 1000 West Seventh street. Four blocks from the postoffice. Modern, select and in the residence district. Table the best. Special inducements to couples and permanent guests. One entire floor for bachelors.
C. J. CORWIN.

Furnished Housekeeping Apartments
The Touraine is only five minutes' walk to center of shopping district and theaters and contains two and three-room furnished housekeeping apartments. Rooms are large; every room an outside one; view unobstructed; disappearing wall beds in every room except kitchens. Rates, $25 to $50 per month, which includes hot and cold water, steam heat, electric light, private bath, toilet, private telephone, and janitor service. Rented by the week or month. Special rates for long term. No. 447 SOUTH HOPE, near State Normal School. Home phone Exchange 823.

Hotel Ingraham Ingraham & Bixel Sts. (Two Blocks above Figueroa)
A distinctive hotel on the American and European plan. New, luxurious, restful, free from noise and dust of the thoroughfare. Take Seventh street car to Bixel. Write for booklet.
B. BEYER, Prop.

Hotel Orange *Furnished New Throughout*
N.W. COR. 6TH AND SPRING. Over Metropolitan Bank. Home F3133. Sunset Main 290
Large sunny rooms, single or en suite.

HOTEL CATALINA 439 S. Broadway. New management. Strictly first class. Hot and cold water, elevator. Rooms by day, week or month, $2.50 to $12 per week.

Hotel Astoria 248 South Olive
Best located and most comfortable apartment house and European plan hotel in L. A. Special rates.

THE HINMAN Seventh and Figueroa
Under entirely new management. High class apartments and single rooms. Home Ex. 57; Main 1037. R. A. GREEN, Propr.

THE PERCIVAL Apartments. Close in. 845 S. Hill St. Elegantly appointed, with all modern conveniences. First-class service at summer rates. L. M. Ballou, Mgr.

HOTEL ORENA

Everything new. Opposite Postoffice. 716 West Seventh Street. Fireproof, steam heat, beautifully furnished. Phone Main 2775, Home F7609.

THE BRIGGS
Apartments. 457 South Hope. Newly furnished. Every Suite has private bath; steam heat, amusement hall, roof garden. Prices reasonable.

Westlake Hotel
720 Westlake Ave., select family hotel; modern, large sun parlor and billiard room. Cuisine unexcelled. Reasonable rates; special to families. ROBT. D. MURRAY, Prop.

CLOSE CALL.

DEATH NEAR TO AUTOISTS.

Train Wrecks Big Machine on Dangerous Crossing.

Wife of Charles E. Anthony Seriously Injured.

Her Life Is Saved by Prompt Act of Husband.

Mrs. Charles E. Anthony of No. 2300 Wilshire boulevard was seriously injured in an automobile wreck early last evening at the railroad crossing near the Ostrich Farm in South Pasadena. An eastbound Santa Fé passenger train struck the Pope-Toledo limousine in which Mr. and Mrs. Anthony and a chauffeur were riding and smashed the big car into bits. Mr. Anthony escaped with bruises.

That Mrs. Anthony was not killed outright is due to the presence of mind of her husband, who, when the passenger train was almost upon them, opened the door of the limousine and dragged his wife from the path of the oncoming train.

Prone across the rails Mrs. Anthony fell as she was hauled from the car, only to be lifted to the side of the track in the nick of time as the big motor was hurled, a mass of wreckage, to the side of the road. Mrs. Anthony sustained a gash on the left temple, and severe bruises, where pieces of the demolished car struck her.

Mr. Anthony, who is manager of the Western Motor Car Company, was coming from Riverside with Mrs. Anthony. The car had reached what is known as Deadman's turn and the chauffeur stopped, as it is impossible to see in either direction along the railroad tracks.

On hearing no warning bell the car was sent ahead, but just as the big machine reached the center of the track the headlight of the locomotive burst suddenly into view as the train swung around a curve. Then Anthony acted, and his promptness saved his wife from death beneath the wheels. The chauffeur, named Montgomery, was thrown from the vehicle and bruised.

The train was stopped immediately and the injured were taken to Pasadena for treatment. Dr. F. P. Rowland of that city dressed their wounds and they then were brought back to this city, where Dr. J. W. Trueworthy was summoned. The condition of Mrs. Anthony is serious.

The crossing on which the accident occurred has already claimed two victims. Scarcely more than a year ago an automobile was crushed by a train and two persons met their death.

According to Mr. Anthony, no warning bell was rung last night as his machine approached the crossing. The oncoming train did not whistle, or, at least, the members of the party in the auto say they did not hear the whistle.

AT NEW YORK HOTELS.

NEW YORK, April 12.—[Exclusive Dispatch.] At the Belmont, R. W. Gallagher; Hotel Astor, W. T. Hook; Cumberland, W. F. Baird; Victoria, M. D. David and wife, Pasadena; Salts Ashland, F. P. Tower.

IN SAN FRANCISCO.

SAN FRANCISCO, April 12.—[Exclusive Dispatch.] At the Hotel St. Francis: J. H. Pryor and wife, B. H. Cook, E. M. Magner, L. G. Boyd, Mr. and Mrs. George Ross.

RESORTS INFORMATION BUREAU 4TH FLOOR TIMES BLDG. 9 A.M. to 6 P.M. OPEN DAILY

The TIMES FREE INFORMATION AND RESORT BUREAU is for the accommodation of those seeking recreation, rest and recuperation among seashore and mountain resorts. Particulars are furnished regarding Hotels and Private Boarding Houses; their attractions, rates, etc. Photographs, circulars and transportation literature are kept on hand for inspection and distribution. Times readers can obtain here, in a few minutes, information that would take a week and in many instances longer to procure if they were compelled to write for it.

The Maryland
PASADENA
OPEN ALL THE YEAR

The Virginia
LONG BEACH
The World's Most Magnificent Ocean Hotel.
Absolutely Fireproof. Moderate Rates.

THE LEIGHTON—LOS ANGELES D. M. LINNARD—LA CASA LOMA REDLANDS

The Raymond
Pasadena,
Will Remain Open Until April 20th

Hotel Green
PASADENA

Under New Management **ELSINORE** Lake View Inn and Hot Springs
M. L. CAMPBELL, Mngr. C. N. GARDNER, Prop.
The half-way stopping place for autoists between Los Angeles and San Diego, for which trade we are catering. Situated on the beautiful Elsinore Lake. Table and rooms are the best. Special service given, if notified by wire or mail.
Mud, sweat, plain and plunge baths. Best attendants on the Coast. Swimming pool in connection.
Consultation given free of charge by attending physician. Curative properties of our Springs are the best. Hotel and Springs will run the year round.
Write for further information.

Arrowhead Hot Springs $2.80 Round trip from Los Angeles. Street car to door.
UNDER NEW MANAGEMENT Best mud baths in the world.
Natural hot water, 196 degrees Fahrenheit, charged with radium; twelve mineral springs; cures kidney and liver troubles, rheumatism and gout. Fine walks and trails; mules for hire. First-class hotel accommodations and climate unsurpassed. Address ARROWHEAD HOT SPRINGS CO., Arrowhead, Cal.

Venice of America Unequaled advantages for the bather, the oarsman, or the disciple of Old Ike Walton. Villas and bungalows all new and clean, $15 to $35 per month. Also cottages. Daily band concerts. Dancing every evening. Reading room now open.
A Few More Days to Engage Accommodations for FLEET WEEK, April 19 to 26

Bimini Hot Springs Hotel, Los Angeles The most curative treatment known for rheumatism. Modern, steam heat and hot mineral water in every room. Beautiful scenery, no noise, no dust, no tips. Street car to door.
DR. G. W. TAPE, Medical Supt.

Bundy Hot Springs HOTEL AND COTTAGES ELSINORE, CAL. Curative Hot Sulphur Baths, under hotel roof. Everything thoroughly renovated and under management of owners. Santa Fe excursions Tuesdays. Excellent table. Get well. Enjoy life. You can do it here. Address O. W. Amesbury.

Mount Wilson 6000 feet high. Tel. Home Sub. 5—4 Rells.
Rates E. American plan; $15 a week. F. B. Ross, Manager.
Sierra Madre cars to foot of trail. LOS ANGELES OFFICE, 353 South Spring St. PASADENA OFFICE, Hotel Green.

Long Beach Sanitarium Long Beach, Calif. A medical and surgical Sanitarium established on the great BATTLE CREEK SANITARIUM plan, and one of the finest and best equipped of its kind west of Battle Creek. Spacious roof garden and sun parlor overlooking the ocean. Tennis court and other outdoor games. Excellent service and every accommodation for comfort. Reasonable rates. W. RAY SIMPSON, Mgr.

The Peninsula
San Mateo, California
A Twentieth Century Hotel of the Highest Degree of Excellence.
American Plan and European Plan
NOW OPEN
Thirty minutes by rail from San Francisco. Located in a Beautiful Park of thirty years' cultivation. All the charm and delight of the country combined with the attactions and conveniences of the metropolis.
For reservations or information address JAS. H. DOOLITTLE, Mgr., San Mateo, California.

SAN JACINTO HOT SPRINGS
RELIEF HOT SPRINGS.
The curative hot mud baths quickly relieve rheumatism and nervous affections. Modern Hotel and Sanitary Bath Houses. For information write the Springs, San Jacinto, Cal., or see Geo. P. Taylor, 523 So. Broadway, L. A.

THE BREAKERS
321 E OCEAN, LONG BEACH. Rooms with board. Facing ocean. Splendid bay view. Select neighborhood, free from crowds. Rates, $10.00 to $15.00 per week. Home 425.

City Restaurants.

Levy's Cafe
Soon to open
Business Men's Lunch
Due notice will be given

Hotel Hayward Cafe
6th and Spring Sts.
Excellent music during lunch and dinner. Commercial lunch 50c. 11:30 until 2:30 p. m.
H. C. FRYMAN, Prop.

CAFE BRISTOL
Good things to tempt the appetite at popular prices. Entire basement H. W. Hellman Bldg., 4th and Spring.

San Francisco Hotels

Royal House, San Francisco
FOURTH AND HOWARD STS.
200 outside rooms; steam heat; hot and cold water. Prices 50c to $2.00 per day. Weekly rates. Cafe. F. L. TURPIN, Prop.

Places to Visit in California

If you desire information or booklets about any Hotel or Resort, Steamship or Railroad Trip advertised in The Times, fill out this blank and mail it to "The Information and Resort Bureau, Los Angeles Times," and you will be supplied immediately.

Resort Bureau Los Angeles Times—Please send me full information about

.....

.....

.....

SIGN HERE:

NAME .....

STREET .....

Hotel and Resort Booklets and Information Blanks always on file at "The Times" Resort Bureau, corner First and Broadway.

EMBERS.

SIX FIREMEN ARE OVERCOME.

Suffocating Smoke Chokes and Blinds Them.

Water Difficulty at Warehouse Blaze.

Damage Placed at Hundred Thousand Dollars.

Bare brick walls, smoke-stained and sooty, twisted steel girders and charred timbers are all that remain of the northern section of the Parmelee-Dohrmann Company's warehouse at Santa Fé avenue and Second street, which was destroyed by fire early yesterday morning. The valuable stock of china and glassware is a total loss and the monetary damage will probably aggregate close to $100,000.

It is supposed that crossed electric wires caused the conflagration, as the flames evidently started near the electric elevator. They had gained considerable headway before being discovered and their origin will never be known positively.

The fire department was greatly handicapped by the lack of hydrants in the neighborhood and it was only by the greatest exertion that the flames were prevented from spreading to the neighboring buildings. A constant stream of water was poured on the building of the Carl Enos Nash Company, which adjoins on the west.

The warehouse was used largely as a storehouse for staple goods, most of the more valuable stock being kept at the retail store. Nevertheless there were several consignments of fine ware seriously damaged if not actually destroyed.

No effort was made yesterday to take account of stock, but today the officers of the company will go over the ruins carefully and check up. Heavy insurance was carried on the building and contents and the owners will probably escape with comparatively small loss.

STRAW SUPPLIES FUEL.

The blaze was discovered by Special Officer McDonald of the Santa Fé Company shortly after 2 o'clock. He turned in an alarm from the box in the railroad station. When the fire department arrived the interior of the warehouse was a mass of flames. Three streams of water were soon playing on the blaze.

The great quantities of excelsior and straw, used in packing dishes and glassware, supplied the flames with tinderlike fuel.

The smoke which issued from the building was suffocating and repeatedly drove the firemen from their stations. The men stuck to the task with dogged determination, however, and as fast as one was forced to leave, choked and blinded, another took his place.

By 3 o'clock the flames seemed to be under control, but a few minutes later a burst of light told the fighters that the fire had broken through the roof. Then came a battle royal, which required hard work to prevent a holocaust.

A second alarm was turned in and a few minutes later a third. Every engine in the business part of town was called into service.

The scarcity of hydrants threatened to nullify the efforts of the firemen, for a time it was impossible to get satisfactory streams onto the flames. A hose line was laid from Third street, but when the engine started pumping, the pressure was not sufficient to be of much use.

A call was sent for more hose wagons and water was brought from distant taps. For over an hour one 900-foot length of hose and two 800-foot lengths were in use.

The water tower responded to the last call but was of no help because, in order to get a sufficient water supply, it would have been necessary to use 1800 feet of hose.

WIRES ADD TO TROUBLE.

The network of electric wires surrounding the warehouse added to the trouble of the firemen. A pair of high voltage wires were strung over the roof and when the pole which supported them burned through, they fell onto the others. This put the alarm box out of commission and Assistant Chief O'Donnell was forced to use the telephone to summon aid.

As the wind veered around the Nash building was threatened and an electric light pole in the alley sprang into flames. Water was turned on it, however, and danger from that source removed. Several times the roof of the Nash building began to smoke but on each occasion a thorough wetting saved the structure.

The goods in the warehouse were packed in tiers. These were divided into compartments and each time the walls separating them burned through the flames broke out with renewed vigor. Several efforts were made to fight the flames from the roof, but each time the firemen were driven away by smoke.

The employés of the company left the warehouse at 5:30 o'clock Saturday afternoon and, as far as is known, no one was in the building between the time of their departure and the breaking out of the fire. Nobody knows how long the flames had been smoldering, as there was practically no draft in the compartments.

MORE HYDRANTS NEEDED.

Assistant Chief O'Donnell last night complained of the lack of fire hydrants in the neighborhood of the Santa Fé station. The proximity of the freight yard, warehouses and other storage places makes the menace from fire unusually serious.

"There are far from enough hydrants in that neighborhood," said the assistant chief. "It is impossible to get the best results from an engine when the stream is sent through a long length of hose. Furthermore it is hard on the hose and causes delay in getting into action. A fire in a two or three-story building in that neighborhood would be a very serious affair. More fire hydrants should certainly be installed without delay."

One fireman was cut by falling glass and had to be sent to the Receiving Hospital. Six others were overcome by smoke. Yesterday a number of the men were unfit for duty.

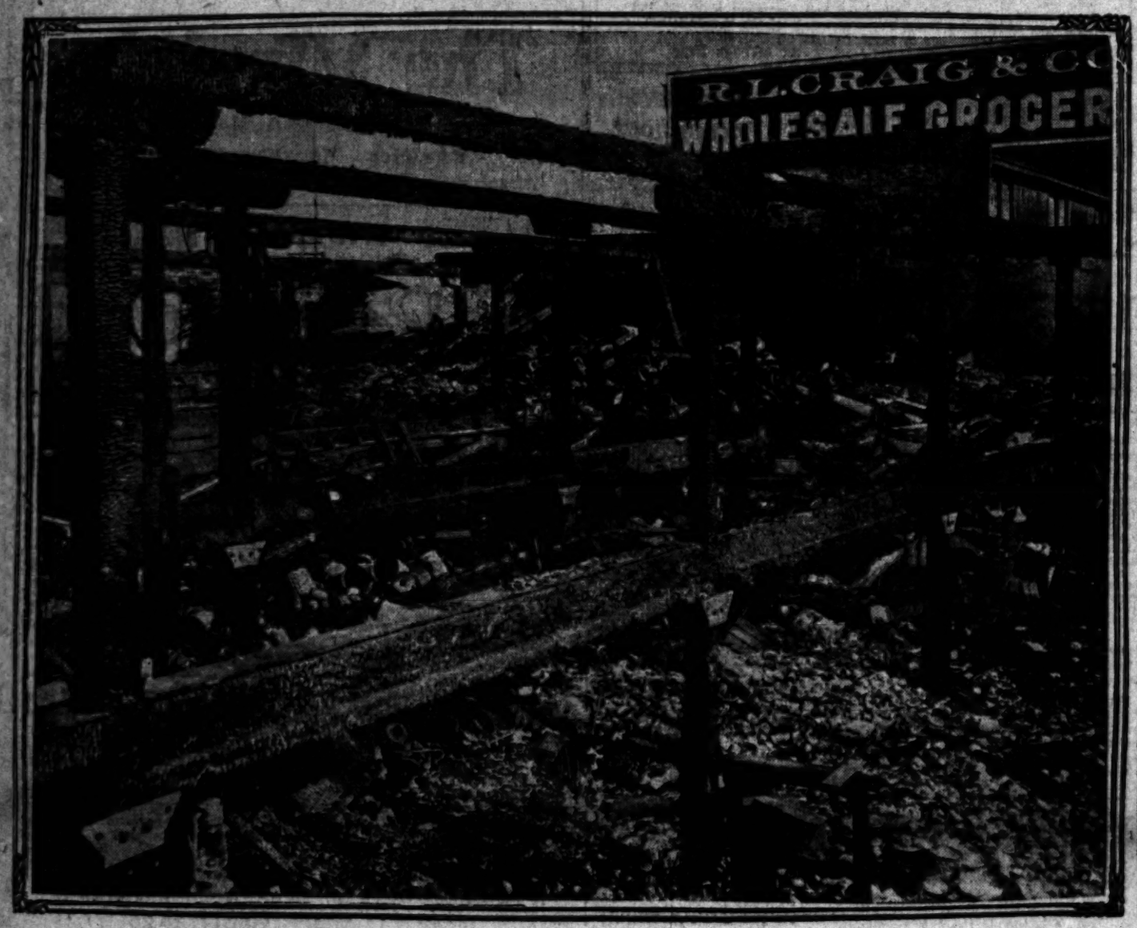

Charred Remains of Big China Warehouse Destroyed Yester day Morning.

Six firemen were overcome in fighting the blaze and probably one hundred thousand dollars' worth of valuable goods were ruined, an inadequate number of hydrants in the vicinity making it impossible to get sufficient water on the fire at the outset to save the building and its contents.

FEAST CHINA SAFE.

Feared That They Might Have Been Lost in Warehouse Fire; Found Unharmed.

The management of the Alexandria Hotel consider it fortunate that the rare and beautiful dishes which are to be used at the fleet banquet at the hotel were not damaged in the fire that partially destroyed the Parmelee-Dohrmann warehouse early yesterday morning at Second street and Santa Fé avenue.

As soon as he learned of the fire, Joseph Reichl, assistant manager of the hotel and in personal charge of the banquet, visited the scene of the blaze and went through the portion of the building where the wishes were stored. To his delight he found that none of the dishes had been damaged, although about 2000 hollow-stemmed champagne glasses were broken.

"A few days ago, I had the managers of the Parmelee-Dohrmann Company to segregate our dishes and service in order that none of them might be sold by mistake," said Herr Reichl last night. "They were placed in that portion of the building that was the least damaged. I was very much relieved to find the service unharmed. I have ordered special champagne glasses from San Francisco to take the place of those destroyed. The loss of the dishes would have been a hard blow. There are 2,000 in all and it would have been impossible to replace them by others of equal beauty and rarity of design."

The dishes will be removed to the hotel this week and placed in the storeroom in readiness for the banquet, which it is said will eclipse anything ever given before on the Pacific Coast. The managers of the Alexandria will spend several thousand dollars out of their own pockets in order to make the dinner to Admiral Evans and his officers an assured success.

COASTER HURT.

While riding a bicycle down a steep hill near the County Hospital yesterday afternoon, Laurence Cunningham, 11 years old, a negro, whose home is at No. 795 East Twelfth street, sustained a fracture of the right leg. The lad tried to coast down the steepest part of the grade and lost control of his machine, which struck a telegraph pole, throwing the lad from his wheel with great force. The fracture was reduced at the County Hospital.

ACHIEVEMENT.

MARKS NOTABLE ANNIVERSARY.

FIRST UNITED PRESBYTERIAN CHURCH CELEBRATES.

Congregation Formed Twenty-five Years Ago—Only Charter Member Is Presented With Congratulatory Token—Quarter-Century of Advancement and Liberal Giving.

Today marks the twenty-fifth anniversary of the organization of the congregation of the First United Presbyterian Church, and yesterday morning Rev. Dr. W. W. Logan preached a sermon appropriate to the celebration. The church was the first organization of the denomination in Southern California with the exception of one at Santa Ana, which antedated it a year or two. Miss Annie Boone is the only charter member now connected with the First Church, and the congregation yesterday presented her with a congratulatory token in the shape of a life membership in the Ladies' Missionary Society of the church.

The first church edifice occupied by the congregation formed April 13, 1885, was on Wilmington street, but later services were held in the old Y.M.C.A. building, then in the business center of the city, at No. 17 North Main street. In 1884 a lot at the corner of Eighth and Hill streets, was purchased for $2700. This was sold about two years ago for $105,000. At the time of its purchase many people criticised the church officers for putting the building so far out in the mustard fields. In 1906 the present fine edifice at Ninth and Figueroa streets was erected, costing, with the furnishings, about $85,000.

There have been five ministers in the twenty-five years of the congregation's history. The pastorate of Dr. Logan has continued since 1895. The church has been the parent of four other organizations. The Second Church, at Washington and Santee streets, was formed by members of the First Church, in 1893, the Harvard Heights Church in 1905, and the Highland Park Church in 1907. The establishment of the First United Presbyterian Church at Long Beach was also largely due to members of the First Church of Los Angeles.

The congregation has been most liberal in contributions. The average per member during the twenty-five years has been $20 per annum and one year it ran as high as $48. During the last year the collections for mission work alone were $2255.

The church enters upon the new era of its life with one of the best equipments in the city. Its new building is thoroughly modern in all the conveniences for church work. During the present pastorate more than 500 members have been received and, notwithstanding the loss by the formation of three other churches in the city, there is a strong and active membership in the parent organization.

RAISES REQUIRED SUM.

Fleet Committee Secures Thirty Thousand Dollars to Defray Celebration Expenses.

The Fleet Committee has raised the $30,000 to cover the expenses of the great "something different" celebration which will start a week from today. W. D. Woolwine, chairman of the Finance Subcommittee, in announcing the fact yesterday, said:

"We have succeeded in getting together the funds necessary for the entertainment of the enlisted men of Admiral Evans's fleet. The people of Los Angeles can always be depended upon to do the right thing whenever the necessity arises."

The money secured goes toward giving the bluejackets a "good time;" the expenses of the banquet and ball will be supplied by those who take part in these functions, and will not come out of the general fund supplied by the citizens.

LEWIS'S Single Binder Straight 5c cigar. Made of extra quality tobacco.

WORTH a dollar a box. Satin skin face powder costs but 25c. Are you using it?

TRAIN HITS BIG CHAIN.

Windows Smashed in Cars on Southern Pacific and Passengers Startled by Odd Accident.

"Side-wiped" by a heavy chain that hung from a coal shute or water crane, just before it arrived in Los Angeles, the El Paso train that reached here over the Southern Pacific Saturday morning had a narrow escape from serious disaster. Nearly all the windows were smashed on one side of the cars in the train and many passengers barely missed injury from flying glass. Four windows in one Pullman car, all the windows in one side of the diner, and the glass on the same side of the day coaches broken, and glaziers were busy yesterday in repairing the damage.

As the train ran against the chain there was a terrific rasping noise, followed by the crash of glass, and for a few seconds there was intense commotion among the passengers. The train was brough quickly to a stop, but proceeded again when it was found the damage was only slight.

BACK TO CHINA.

Nineteen Chinamen ordered deported to their native land, left here last night over the Southern Pacific for San Francisco. Most of the Celestials were from San Diego, where a number of them have been awaiting the result of appeals from the United States Commissioner's hearing. Five or six prisoners were furnished by United States Marshal Leo Youngworth, who has the custody of the Chinamen arrested by the local immigration officers. A special car was provided for the men, who were closely guarded by Deputy United States Marshal Harry Place and several assistants. Nearly all of the Chinamen made a determined legal fight before submitting to the order of deportation.

WANT BAN ON BOOZE.

Prohibitionists Will Ask Mayor to Prohibit Sale of Intoxicating Liquor During Fleet Week.

Close all saloons and wholesale liquor houses and prohibit the sale of intoxicants in cafés during fleet week, will be the request to the Mayor and City Council by the Los Angeles Prohibition Union.

At a meeting yesterday in Symphony Hall, presided over by Fred F. Wheeler and addressed by him and several other speakers, a resolution to this effect was passed and will be presented to the Council. The prohibitionists consider that the saloons and cafés will be a constant temptation to the bluejackets and as Admiral Thomas has asked that the sailors be not furnished with intoxicants they consider the traffic should be stopped altogether while the warships are in the ports of Los Angeles.

If You Want to Go East C. Haydock. Agent Illinois Central R.R., 118 West Sixth.

A San Francisco Print Shop Opportunity

A most complete plant—everything new—equipped about a year ago at an outlay of $24,000.00; consisting of Miehle Cylinders, Colt's Armory, Universal, Golding Jobbers, Bronzing Machine, Cutters, Numbering Machines, Stitchers, Perforator, Punches and Dies. All machines have individual motor power.

New type in the best stands and cases obtainable—complete racks of furniture and 5 perfect imposing stones, complete stock department, composing, press, bindery and office rooms all on one spacious ground floor. This shop has paid $1200 net profits a month; the owner ceased operating this plant, now devoting his time professionally.

Everything in the plant is new and will be sold outright or to a man or men with printing sense an arrangement can be made for operating, which will assure a profitable investment. Business conditions in San Francisco are now better than they have ever been in the history of the city.

Address

L. BURNHAM

20 Montgomery St., San Francisco, Cal.

Mullen & Bluett's Distinctive Styles in YOUNG MEN'S SUITS

Their merit lies not altogether in the fabric, nor the finish, or the style, but in the way all these essentials are combined. You will find the ear-marks of the very finest tailoring evident in every detail. They save money for you and lose nothing in make and quality.

Suits $15 to $40

Pleasing Styles in Men's Furnishings

Latest Shapes and Shades Hats for Men

Mullen & Bluett Clothing Company Cor. Spring and Fi

Established Over a Quarter of a Century

EASTERN EXCURSIONS

SEE THE AGENTS ...at... 601 So. Spring Street —or— First Street Station ABOUT

Chicago and Return $72.50

New York $108.50 St. Louis $67.50

And many other points at greatly reduced rates for round trip. On sale at all Salt Lake Route Stations in California

April 29 and 30

And Later

Let our agents tell you all about these excursions

SALT LAKE ROUTE

You Will surely enjoy a visit to our TEA GARDEN where we will serve you with Tea and Cake Free of charge.

The Yamato (Inc.)

The Largest Japanese Bazaar in the West

635-637 SOUTH BROADWAY

STEINWAY PIANOS

Cecilian Piano Players—Victor Talking Machines

GEO. J. BIRKEL COMPANY

345-347 South Spring Street

Men's Clothing Clothes for Men and Young Men.

DESMOND'S

Corner Third and Spring Streets

NOISE

BOHEMIAN RE SMASHES

Downtown Grill S Carousal by Wor "Waiters' Bar" H Thirsty After Saloo

The Bohemian Grill at No. 317 West Second street was the scene last night of revelry among gay women and blithe men. The dingy grill is fitted with private boxes, where many men gather nightly. Maudlin shouts and the din of an orchestra can be heard a block away in the early hours of the morning, yet it has been operated several months without molestation of the police. It is expected that the Police Commission at its meeting today will start an inquiry.

All the other beer halls close at 1 o'clock in the morning, the habitues of the Bohemian to finish the early morning automobile parties. Outside the place and the curb from Broadway to Hill street is lined every morning. A policeman is there on his beat every night. He often drops in and sometimes eats there. The police are aware of the fact that the city ordinances and laws are not caused the department much trouble.

ASSERTED BY POLITICIAN?

Harry Milling is proprietor of the place. It is said he is backed by an influential politician. About a week ago a small fight occurred in one of the booths, resulting in a police investigation. Milling was called to the Police Court and told that he would have to keep his place more respectably. He made many promises and said he would get rid of all objectionable characters. Many of the same people were there last night, however, and there was no apparent change in the conduct of the establishment.

The grill is an innocent-looking place in the daytime. In the front part are the tables, where food is served. A hall is run across the room about 20 feet from the entrance. Then there are four sets of boxes running from one side of the room. In the rear of the hall is the "waiters' bar" and beyond this is the kitchen.

BOXES FOR MEN AND WOMEN.

The boxes are reserved for men and women. A narrow aisle is cut through the center of each row of boxes, affording access. Saturday night and yesterday morning every box was filled in the afternoon. The tables in the front of the room were also in use and about midnight stood at the waiters' bar and drank after the saloons closed at 1 o'clock.

It is an easy matter to get a drink in the afternoon when the tables and boxes are empty. A waiter who stands at the door and calls out the box numbers when drinks are ordered takes orders from the boxes and seeks them out. These waiters stand there and drink just the same as at an ordinary bar. Early in the evening, when there are plenty of vacant tables, the waiter usually requests the guests to take seats in these apartments.

In many instances women go to the Bohemian Grill. They secure a box and invite men to buy drinks for them. Then they parade up and down the hall and where the curtains are not drawn they walk in and make themselves acquainted." This is carried on in the early morning hours and the place becomes a "hang out" for certain women.

The orchestra band is engaged every night to keep up the merriment. The management has erected a private box in the above the band stand. Rag-time songs are played and the patrons join in to the singing. Drinks are sent to the box and the guests go to the song and vent to the dancing floor. Things were in a state of uproar Sunday morning. The place is well patronized and its business already outgrown its accommodations.

It was learned this morning, from some mysterious source, the tip was received at the Police Station that an investigation was to be made of the resort. It spread rapidly among the frequenters, and as a result a sudden change in the conduct of the grill, orders being given that the city ordinances governing the city should "blow over." Several officers of the police department were on the floor for the purpose of showing that the situation.

SMALL HAULS.

Enter Downtown Store and Cash Register—Residence Searched, Money Taken.

Burglars entered the Chambers & Boyer, Fifth and Main streets, early Monday morning and secured $4 by smashing the cash register. They entered the store from the rear, forcing a window with a jimmy. From the evidences they spent some time in the building, but though several articles were displaced, nothing but the cash was taken.

Entrance was effected, it is believed, at No. 252 West ave-

Special So To the Fi

$4.00 to San Di Return, April 16th, 17th, Inc

Owing to the special occasion viewing the fleet of w great number of San citizens will go to extend the invi to "See It Flow" date all who wish to go has arranged for the leave Los Angeles 15th at 8:00 a.m. Diego at 12 noon, 3:55 a.m., 2:05 p.m. trains. Trains will Diego, April 16th p.m., arriving in Los p.m., in addition to 3:05 p.m. and 11:55 p.m. Round trip fare April 13th to 19th $4.00. These tickets chased at any time dates, but to avoid them now. The Diego April 16th to

Exquisite

In many Special Values

NOISOME.

BOHEMIAN REVELRY SMASHES ORDINANCE.

Downtown Grill Scene of Nightly Carousal by Women and Men. "Waiters' Bar" Handy Place for Thirsty After Saloons Close.

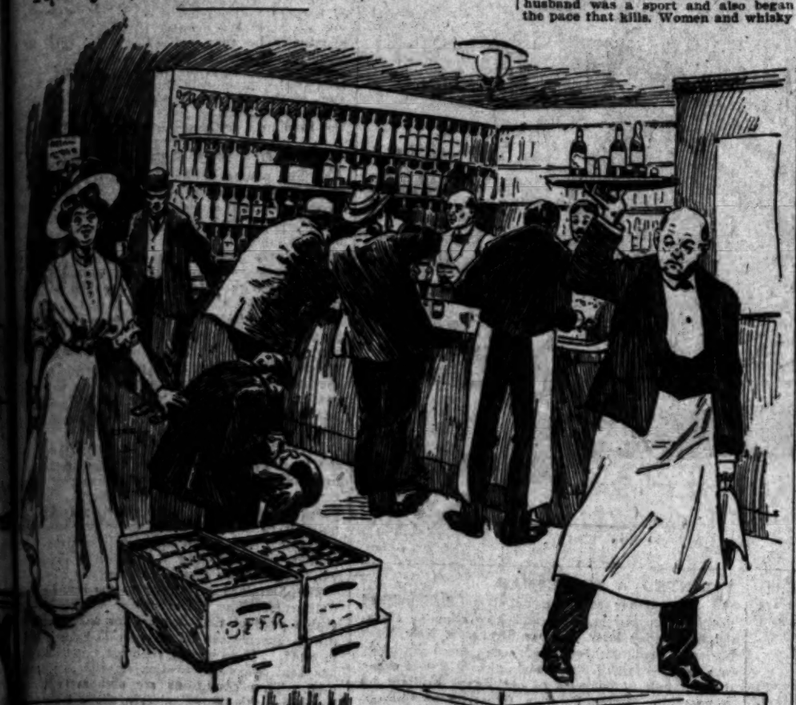

Nightly Scenes at the Bohemian Grill.

Second-street resort where women and men congregate and where liquor is dispensed freely in violation of city ordinances, as a result of which Police Commission is expected to start an investigation tomorrow.

...Grill at No. 317 West ...street was the scene last ...of revelry among gay women ...men. The dingy grill is ...private boxes, where many ...nightly. Maudlin shouts ...of an orchestra can be ...away in the early hours ...morning, yet it has been oper... ...months without molesta... ...police. It is expected that ...Commission at its meeting ...start an inquiry.

...beer halls close at 1 ...morning, the habitues ...Bohemian to finish the ...morning automobile par... ...the place and the curb ...Broadway to Hill street ...every morning. A po... ...there on his beat ev... ...night. He often drops ...and sometimes eats ...are aware of the ...city ordinances and ...caused the department ...trouble.

BY POLITICIAN?

...is proprietor of the ...and he is backed by an in... ...About a week ago a ...fight occurred in one of the ...rooms in a police investiga... ...was called to the Police ...and told that he would have ...place more respectably. He ...promised and said he would ...rid of all objectionable char... ...of the same people were ...at night, however, and there ...apparent change in the con... ...establishment.

...is an innocent-looking place ...room. In the front part are ...tables, where food is served. A ...runs across the room about ...from the entrance. Then ...four sets of boxes running ...sides of the room. In the rear of ...is the "waiters' bar" and ...cook in the kitchen.

FOR MEN AND WOMEN.

...boxes are reserved for men and ...The curtain aside is cut through ...each set of boxes, affording ...Saturday night and yester... ...every box was filled in ...the tables in the front of ...were also in use and about ...men stood at the waiters' bar ...After the saloons closed at ...

...is a very matter to get a drink ...from the tables and boxes ...waiter who stands at the ...the box numbers when ...ordered takes orders from ...and obtains them out. These ...men stand and drink just the ...at the ordinary bar. Early in ...there are plenty of va... ...the waiter usually request ...to take seats in these apart...

...Chinese women go to the ...They secure a box and ...one to buy drinks for ...pass up and down the ...unless the curtains are not ...drawn and makes themselves ...at home. This is carried on in ...the morning hours and the place ...does a "big out" for certain ...hours.

...band is engaged every ...to liven up the merriment. The ...has a private box in the ab... ...and plays. Rag-time songs ...and the patrons join in to ...with the song and vent to ...shouts. Things were in a ...state Sunday morning. The ...were patronized and its busi... ...has outgrown its accom...

...Yesterday, from some mys... ...tip was received at ...that an investigation ...of the resort. It spread ...among the frequenters. ...a sudden change in the ...orders being given ...conversations carefully ...the "show over." Sev... ...police department ...the fact that an inquiry ...the purpose of showing ...disorder.

...SMALL HAULS.

...Downtown Store and ...Robber—Residence ...Money Taken.

...the Chambers & ...and Main streets, ...and secured ...the cash register, ...the store from the rear, ...with a jimmy. From ...there spent some time ...but though several ...found, nothing but ...

...West ave-

NOISOME.

wife with the words, "I'll get her yet." About that time Night-watchman Turbett appeared on the scene, and attempted to make an arrest. The infuriated man resisted and it was only with the help of Marshall Kelley and three others that the arrest was finally made.

As the news spread over the town that Coultas had made an assault upon his beautiful wife, feeling ran high and Sheriff McMartin was wired for and took the prisoner to Ventura County Jail, where he now rests.

Coultas is the son of wealthy parents at Murrayville and came to Oxnard a number of years ago with his wife and two children, Birdie, a son now aged 15 and Violet, a girl now 7 years old.

Mrs. Coultas, who is an attractive woman, made many friends. But the husband was a sport and also began the pace that kills. Women and whisky were his worst failings and they robbed him of his home. Owing to his notorious relations with other women and his absolute failure to provide for his family, his wife secured a divorce recently and made her home with her parents.

Recently Coultas entered the saloon business in the Athlete Saloon of this city, although he had promised to leave the country with the securing of the divorce. He is a crack shot and the only thing that saved the life of his intended victim was undoubtedly the snapping of the gun.

The citizens of Oxnard are up in arms over the attempt made by Coultas and, had the prisoner not been whisked away by Sheriff McCartin, it would have gone hard with him.

COULDN'T STAND CHAFFING.

Rather Than Endure Badinage of His Friends Over Broken Engagement, German Shoots Himself.

[BY DIRECT WIRE TO THE TIMES.]

CASTLE ROCK, April 12.—[Exclusive Dispatch.] Driven into a melancholy mood by friends who had chaffed him because he had broken off an engagement to wed a young woman whom he had brought from Germany, Frank Sinkus, a well-to-do German farmer, chose death rather than endure further taunts.

Sinkus was found yesterday afternoon on Salmon Creek, lying across his rifle, with a ghastly bullet wound in his head. He died four hours later.

He was a widower with three grown sons. Several months ago he sent to Heidelberg for a young woman, who at that time was a trained nurse, to come to America, where they were to be married. The young nurse came, the date for the wedding was set, and the guests had assembled, when Sinkus suddenly changed his mind.

The young woman, who was good looking, left for New York last week.

HER LIFE SPARED.

DRAWS A GUN ON HIS WIFE.

SALOON MAN IS ARRESTED IN OXNARD.

Weapon Snaps Instead of Discharging and Woman Flees to Near-by Restaurant—Man Makes Desperate Resistance Against Officer Who Arrested Him.

[SPECIAL CORRESPONDENCE OF THE TIMES.]

OXNARD, April 12.—Charles Elmer Coultas, a saloon man and sport of Oxnard, is in jail, charged with having attempted to shoot his wife, Mrs. Linnie Coultas, daughter of Hon. E. B. Short of this city, from whom he was recently estranged. He is said to have threatened to commit the deed on numerous occasions.

Coultas laid in wait for his wife at a dark corner, knowing of the hour she could be expected to return home. She was accompanied by her son, Birdie, aged 15, and as she came to the corner, Coultas walked swiftly across the street, and stopped the two, demanding to know where they were going. Both refused to answer and attempted to pass, when Coultas pulled a gun. The boy had been warned by his father during the day that he would blow the mother's brains out, and, hearing the gun snap, the boy started to run.

Coultas drew the gun on the woman but it snapped and did not discharge. She turned and fled to a nearby restaurant where she has been employed since the estrangement from her husband.

The assailant hung around and was taken in hand by friends but was unmanageable. He threw his gun in a hedge but began a hunt for his terrified

GUN PLAY.

TRIES TO SHOOT THE OFFICER.

YOUNG MAN SURPRISED TRYING TO ENTER HOUSE.

Pursued by Guardian of the Law He Draws Revolver, but It Snaps Without Discharging the Cartridge. Burglar Tools Are Found at His Lodging-house.

F. M. Sherwood, aged 23 years, was surprised early yesterday morning while attempting to enter the residence of C. P. Sprague at No. 805 South Olive street. When Officer Hollowell commanded Sherwood to halt, he fled. Drawing a revolver, Sherwood aimed at Hollowell and snapped the trigger. The cartridge hung fire to which Hollowell owes his life.

Throwing his gun away Sherwood vaulted a fence and started through the block toward Hill street. Hollowell fired three shots at Sherwood but missed him. Sherwood ran into a rooming-house at No. 853 South Hill street, where he was rooming, and was captured. A kit of burglar tools was found in his possession.

George Groves and his wife, Mary Groves, were also arrested in connection with the case. They live at No. 836½ South Olive street. Sherwood admits that he was trying to break into Sprague's house, but says that Groves and his wife had nothing to do with the case.

BOYS CAUGHT AT CRAPS.

A juvenile crap game was raided yesterday afternoon in an old barn on Washington street, near Chutes Park. Albert Forkington, Grover Reed, Lucius Stone, John Lear, David Meine and Glenn Parker were arrested. They were committed to the Detention House and their cases will be heard tomorrow.

To Visit San Francisco

Without seeing the Diamond Palace would be like visiting Europe without seeing Paris. It is a leading feature of San Francisco, and is the most beautiful jewelry store in the world. Visitors, cordially welcome, 209-211 Van Ness ave., near Ellis st.

Ex. 315—PHONES—Ex. 315

DIAMOND COAL CO.

235 WEST THIRD STREET

320 SOUTH SPRING STREET.
BROADWAY AND FIFTH STREET.

SOME Druggists who think that they sell drugs very cheaply don't know that "The Owl" buys immense quantities of stock for cash to supply great big thriving stores, gets better terms from the manufacturers than the smaller druggists, turns over enormous quantities of fresh merchandise quickly, cannot and will not be undersold.

Note These Slashing Prices

GENUINE 1-lb. Can	Mercks Phosphate Soda...	Special	7c
GENUINE $2.75 Size	Horlick's Malted Milk.....	Special	$2.57
GENUINE $1.00 Size	Pinaud's Eau de Quinine...	Special	57c
GENUINE $1.00 Size	Coke's Dandruff Cure....	Special	57c
GENUINE 75c Size	Mellin's Food.....	Special	47c
GENUINE 50c Size	Pompeian Massage Cream...	Special	23c
GENUINE 50c Size	Malvina's Cream.....	Special	23c
GENUINE	Hind's Honey Almond Cream....	Special	23c
GENUINE 25c Size	Danderine.....	Special	13c

Remember,—You Pay Less at "The Owl"

For these extra specials come to the store—no mail or telephone orders filled.

The Owl Drug Co.

Cut Rate Druggists
320 South Spring St.
Four Stores in San Francisco

Two Stores in Los Angeles
Broadway and Fifth Sts.
Three Stores in Oakland

One Price — Prompt Delivery

NOT CONNECTED WITH OTHER STORES

This Week

Chiffoniers For Men

Among the new spring arrivals is a line of medium priced chiffoniers for men. These chiffoniers have many different interior arrangements. Some have the open wardrobe effects, while others have wide drawers and clothespress. Then again others have the combination half wardrobe and half clothespress. Some of them are wonders for convenience—shaving mirror, hat box, shirt box, shoe box, attachments for holding brushes, neckties, canes and umbrellas. All the popular woods and priced very low.

Fifty Styles of Morris Chairs to Choose From

Including the celebrated Streit chair. Upholstered spring seats and backs, with foot rests. Several pleasing styles of the Craftsman Morris chairs upholstered in leather. We are sure you will be pleased with the showing and agreeably surprised at the moderate price.

Pease Bros. Furniture Co.

640-646 SOUTH HILL ST.

AMERICAN-HAWAIIAN STEAMSHIP CO.

TEHUANTEPEC ROUTE.

Prompt Delivery of Freight on Schedule Time.

Regular weekly service from New York taking freight for San Diego and Los Angeles. Freight is now being received at the company's new covered pier, foot of 41st street, Bush Terminal, South Brooklyn, N. Y. For rates of freight and further particulars apply to

SPRECKELS BROS. COMMERCIAL CO., Agents,
San Diego and 125 West 2nd St., Los Angeles.
Dearborn & Lapham, General Agents, 5 Bridge St., New York City.

Finest Display of OSTRICH PLUMES and Feathers in Los Angeles. Prices that are not duplicated.

MARVEL MILLINERY

241-243 South Broadway

MEN'S SUITS $15, $20 $25

WHY PAY MORE?

LOWAN & CO.

120-121-123 So. Spring

APOLLO PLAYER PIANO J.B. Brown Music Co 648 South Broadway

IT WILL PAY

Any one contemplating building to visit our show room, 720 South Olive street.

WESTERN ART TILE WORKS,
Factory Tropico.

FREE FURNITURE

A new move and a mighty important one to furniture buyers.

Come in and see how we do it.

H. ARNOLD FURNITURE CO.,
648 SOUTH MAIN STREET.

The Mutual Benefit Life Ins. Co., of New Jersey. Assets $112,586,493.88. Surplus $7,652,279.56. The leading annual dividend company. New policy, cash and loan values end of first year.

WALTER H. FISHER, General Agent.
412-14 Bradbury Bldg. Telephone Main 42131; A9126.

LET US SEND YOU PARTICULARS about the club through which you can get the New Standard Encyclopedia at half price, payable a little at a time. A postal addressed to The Times will bring you full information and a free book.

Out-of-Town Customers

Order your wines and liquors by mail.

Old Plantation Distilling Co.

308 SOUTH BROADWAY,
Los Angeles.

Knabe Pianos

The Wiley B. Allen Co.

416-418 So. Broadway.

Labor Saving Office Appliances

GRIMES-STASSFORTH STATIONERY CO.

232-234 S. Spring, Los Angeles

Santa Fe

Back East Excursions

April 29 and 30
May 4, 5, 6, 7, 13, 14 and 15
June 3, 9, 10, 11, 15, 16, 22 to 28
July 6, 7, 8, 28 and 29
August 17, 18, 24 and 25

GOOD FOR RETURN 90 DAYS FROM DATE OF SALE, BUT NOT LATER THAN OCTOBER 31st.

The *California Limited* is the only train exclusively for First Class Passengers

Stop at the *Grand Canyon* on your way

To

Chicago	$ 72.50
St. Louis	67.50
Kansas City	60.00
St. Paul	73.50
Minneapolis	73.50
Memphis	67.50
New Orleans	67.50
Omaha	60.00
Denver	55.00
New York	108.50
Boston	110.50
Washington	107.50
Philadelphia	108.50
Baltimore	107.50

AND ALSO TO SOME CONVENTION CITIES

We will arrange Sleeping Cars and all Details if you Call at 334 S. Spring Street, or Telephone Sunset Main 738, Home A-9224.

Santa Fe

The Times-Mirror Company.

H. G. OTIS....President and General Manager.
HARRY CHANDLER.....Vice-Pres., Assistant Gen. Manager.
MARIAN OTIS-CHANDLER.....Secretary.
ALBERT McFARLAND....Treasurer.
PUBLISHERS OF

Los Angeles Daily Times

Vol. 27, No. 122.

Daily, Weekly, Sunday, and Weekly Magazine. Founded Dec. 4, 1881. Twenty-seventh Year.

EVERY MORNING IN THE YEAR.

THE NEWS—Our Associated Press service covers the globe, transmitting over 35,000 words daily, not including specials. TERMS:—Daily, Sunday, and Magazine, 75 cents a month, or $9.00 a year; Daily, without Sunday, $7.50 a year; Sunday, $2.50; Magazine, $2.50; Weekly, $1.50. TELEPHONES:—Counting-room, Subscription Department, Editorial Rooms, City Editor and Local News Room: Sunset, Press 1; Home, ask for THE TIMES. AGENTS:—Eastern Agents, Williams & Lawrence, Brunswick Building, 5th Ave. and 26th St., New York; 1224 Marquette Building, Chicago; Washington Bureau, 49 Post Building. (THE TIMES on file.) San Francisco office, Room 1204 Call Building, Arthur L. Fish, Representative. SWORN CIRCULATION:—Daily, net average for 1898, 16,901; for 1897, 16,256; for 1901, 26,121; for 1902, 28,731; for 1903, 24,735; for 1904, 25,448; for 1905, 30,930; for 1907, 30,346; for 1904, 37,702; for 1905, 43,150; for 1906, 50,501 copies; for 1907, 52,311 copies; Sunday average for 1905, 63,157 copies; daily and Sunday average for first three months of 1907, 54,047 copies; Sunday only average, same period, 76,795 copies; daily only average, January 1 to April 1, 1908, 51,907.

Yesterday's Regular Edition..... 78,000

THE TIMES has a far larger bona-fide circulation than any local rival. The industrious, substantial, liberty-loving classes are its steady patrons. The greatest volume of business advertising, the finest display, the best classifications, the largest results to advertisers. Proofs undeniable.

Offices: Times Building, First and Broadway.

Entered at the City Postoffice as mail matter of the second class.

Editorial Pen Points

It is for San Diego to start the ball and for the other cities along the coast to keep it rolling.

Speaking of a fish out of water it is said that the most efficient sailors in the navy come from the inland States.

If it be true that the Chinese eat eggs fifty years old they must obtain the greater part of their supply from this country.

College boys probably have as much reason for raising "rough houses" as they have for rolling their trousers at the bottom.

The new odorless onion ought to prove a winner with young ladies who like onions and have steady company on their hands.

The Merry Widow hat was probably invented by the milliners for the purpose of working off their surplus stocks of trimmings.

"Be content with what you have," says Mr. Rockefeller. A great many people would be glad if he would follow his own advice.

The Kaiser is said to have a mania for letter writing. But, you see, he doesn't have to run every four years for the office he holds.

Women are so naturally contrary that if street cars were to run backwards they would then insist on stepping from them forwards.

A naval man has observed that the bluffs at San Pedro will accommodate 100,000 people. Saturday next will prove whether he is right or not.

It appears that while Gov. Johnson is not running after the nomination he is very much interested in those who are running after it for him.

President Roosevelt has joined the anti-cigarette movement. We trust he will have better success than when he joined the reform-spelling movement.

If it ever happens that men will live, on an average, to be 120 years old, a great many of them will find it hard to furnish an excuse for doing so.

The Democrats of Indiana have nominated a Greek scholar for Governor. He would probably make more votes if he could speak German and Irish.

While it is true that Mr. Harriman now has a railroad that reaches across the continent, he goodnaturedly offers the use of it to any one who buys a ticket.

Everybody stands ready to buy a sailor a drink, but it is far better to buy it outside of a saloon and to make it the drink that exhilarates, but does not intoxicate.

In addition to the immense amount of money in its possession the Gould family appears also to have an extraordinarily large supply of skeletons in its closet.

There is a difference between a young man who goes with a girl and one who goes after her. The one is just wasting her time, while the other is looking for a wife.

In order that there shall be no false hopes we warn the country that the report that Emma Goldman is threatened with nervous exhaustion is probably greatly exaggerated.

It seems that John Sharp Williams and Congressman De Armond are to follow each other on the Chautauqua circuits next summer instead of traveling together as sparring partners.

There is a man in Harrisburg, Pa., whose name is Green Bunch. He must have a good many relatives in the State if you consider what the Quay school of grafters have been doing to it.

Senator La Follette contends that this country is ruled by 100 men who have cornered all the commodities. Strange to say he does not include Bryan who has cornered most of the talk.

Venezuela is evidently playing the old game—egging England on to attack her and then asking Uncle Sam whether he is going to allow the Monroe doctrine to be knocked into a cocked hat.

Statistics show that each man in the United States is richer by $1.44 now than he was one year ago. This will be pleasing news to a lot of people who otherwise would never have suspected it.

In Norway when a man and his wife travel on a street car the wife is charged only half fare. And still there are a lot of people who say no Scandinavian ought to be elected President of the United States.

A British naturalist states that he has been much surprised by President Roosevelt's knowledge of birds. He is probably not aware that Mr. Roosevelt's office made it necessary for him to make a close study of Congressmen.

We have waited patiently to hear that Senator Jeff Davis has shot the constable who recently punched him in the nose, down there at Little Rock, but we have ceased longer to keep up the vigil, feeling confirmed in our early estimation of Jeff as a common tobacco-spitter and nothing more.

A man in Spokane has been sent to jail for deserting his wife and his family of five children, and we are informed that several of the fraternal societies to which he belongs are endeavoring to secure his release. They might be engaged in better business. For instance they might take steps to have his name stricken from their rolls.

AN EVASIVE STATEMENT.

To appreciate fully the "statement submitted for the information of the people" by the Los Angeles Board of Education, the full text of which appeared in The Times of yesterday, one should read in conjunction George Ade's delicious fable of the "Statesman Who Couldn't Make Good." His long suit was glittering generalities. He hated work, and it hurt his eyes to read law, but on a clear day he could be heard a mile.

Replying to the protests of citizens because the school term is to be cut short, and of the teachers because it has defaulted in the payment of their salaries, the board devotes a 500-word encomium to the glorious womanhood in the primary and grammar grades and to a boast of what it would do for them if the calloused Council would only soften up and appropriate a few hundred thousand dollars more to the school fund.

The members of the board, while admitting the main allegation, that the pay of the teachers has been docked two weeks, in violation of contract, assert in their statement that "it will not do to say that a few more dollars were given [by the Council] than ever before. The city was growing, more money was needed and the proportional amount more was not given."

The item of a "few more dollars," thus summarily dismissed, refers to the increased appropriation of $500,000. The current expense fund this year contains $250,000 more than that of any previous year, and another $250,000 was raised by a special tax to help out the building fund.

The average attendance in the public schools for February of this year was less than 5 per cent. greater than that of February two years ago, but the cost of conducting the schools had increased 25 per cent.

The board attempts to make it appear that the school term is not to be cut two weeks this year, a rather remarkable assertion in face of the official statement made a month ago to the teachers that "the school term will be shortened two weeks this year, and the teachers will receive pay for eleven and one-half months in place of twelve months."

Could words be plainer? Is not the board's present wiggling and fibbing a sorry example to our youth? Here are the facts: The regular school term for Los Angeles consists of ten months, or 200 school days. This year the schools will be open but 182 school days; yet the board is of the opinion that this can hardly be called cutting the term short.

The board replies to the direct charges that twenty rooms have been closed and sixteen teachers dismissed by asserting that "no regular teachers have been dismissed," a very weak attempt to mislead by telling half a truth.

Here are a few facts that the board sees fit to ignore: The average attendance for the public schools during March of this year was 2227 pupils more than for February. This means an increase of fifty-five classes and an addition of fifty-five teachers; but in place of adding the extra teachers, what the administration did was to lay sixteen teachers off, and the directors now inform us that the efficiency of the schools was increased and there is no overcrowding.

By its own statement the school administration stands convicted either of bearing false witness or of a misappropriation of public funds in carrying seventy-one needless teachers and a corresponding number of janitors on the pay roll during the month of February and the preceding months, when they were not needed. If the classes could be consolidated in March with the great increase of attendance, what manner of administration was it that separated them earlier in the year when the attendance was so much less?

When finest manila paper is ordered for wrapping parcels in the kindergarten, it is not an adequate defense against the charge of extravagance to aver that it is bought at the current market price for that quality of paper; the extravagance lies in the foolish brain that orders such stationery to do wrapping-paper service. It is the extravagance of one who would build a Queen Anne cottage on a Mary Anne income.

And the greatest surprise of all comes at the last when the board says it is willing to have the administration investigated, but it objects to the selection of the City Auditor as investigator. This comes after the Auditor has been at work for a week.

Plainly the investigation by the Auditor is the sword of Damocles hanging over the school administration. Repeatedly during the last nine months the Auditor has remonstrated to the administration about the extravagances and the irregularities that he has been directed by the Council to investigate officially. Now the people want him to dig into this muddle and to locate the blame for it. Glittering generalities and studied evasions will not satisfy parents and taxpayers.

WHAT THE WELCOME MEANS.

The welcome that the people of the West Coast are preparing for the fleet means vastly more to the world at large than either to us or to the sailors who will rejoice in the hospitality that we are to extend to them. As far as the people of the Coast are concerned it is simply a spontaneous expression of affection for our own kin, who have come from afar to pay us a visit. It is as though old neighbors, or the sons of old neighbors, came in upon us. In our joy at seeing them we spread the feast and set the light of welcome glowing in windows. To the wayfarer who has journeyed over rough seas, it means that he has come among friends again after having been long among strangers who were strangers still, kindly though they were and generous in their greetings.

But on the world at large the welcome of the West Coast to "Fighting Bob's" armada will have a moral effect, the result of which is almost incalculable. The spectacle will be one that will impress Europe and Asia with the vital fact that America fully realizes that she owes a heavy debt to the sailors in her navy—as well a debt to those who stand ready to fight, as those who have already fought in wars of the past. The welcome will mean that we do not regard our soldiers and sailors as mercenaries or hirelings. They are not even conscripts. They are freemen, the flower of the nation, who have of their own volition and initiative entered the military service of their country to fit themselves for the protection of the flag against any possible foe.

Military service in both the armies and navies of most of the nations of Europe is compulsory. For that reason there is not there the enthusiasm that we display for our soldiers and sailors. In Great Britain service is quite the same as compulsory, for the reason that poverty drives men to sail with the warships or to shoulder arms with the army. But it is not so with us. Our soldiers and sailors are volunteers in the truest sense of the word. In both the army and navy the road to advancement is open to all. The shoulder straps are waiting for the man who wins them, whether he be a West Pointer or an Annapolis man, or whether he enlists as a private in the ranks as Miles and Chaffee did.

Nor has it been necessary to urge the people who dwell upon the shores of the Sunset Sea to make the welcome to the fleet all that it should be. Every man, woman and child is eager for the day to dawn when the great armada shall speak our shores. The flags are flung and the cheers are full in the throats of the waiting crowds. Feast and fun and frolic have been planned without regard to trouble or expense. Every door shall be open to the men of the ships. Sweethearts are in every port ready with best bib and tucker to light the welcome with the laughter of their eyes. We are ready at the roar of the first gun to eat, drink and be merry, while the world looks on and wonders.

OPENING IT UP AGAIN!

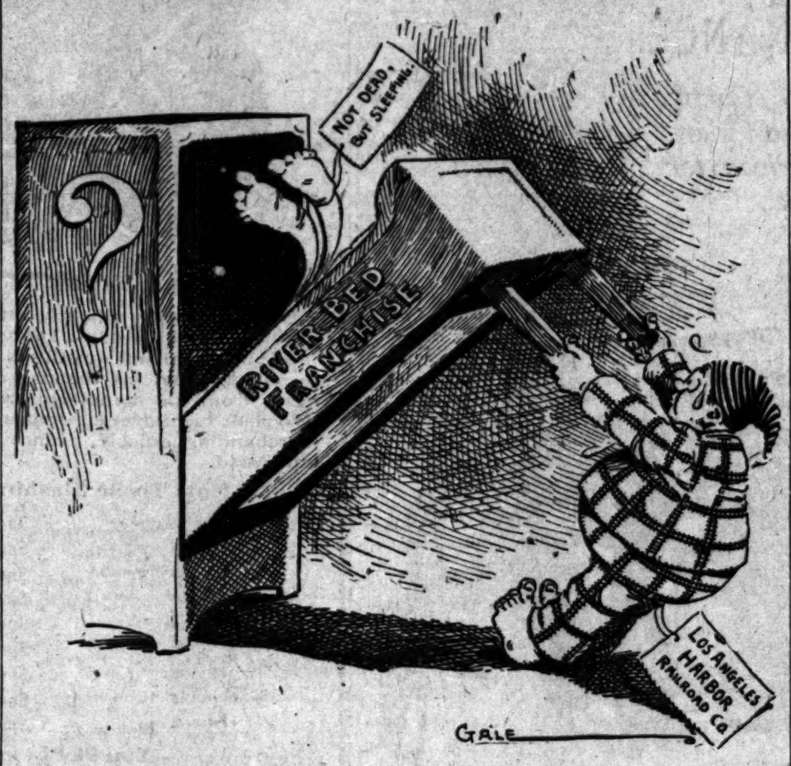

CITY CONGESTION.

A month ago in the Natural History Museum, New York, an exhibition was opened by Gov. Hughes showing the effect of congestion in that great metropolis. In writing to the London Times, the New York correspondent of the "Thunderer" referred to the conditions as "the shame of America."

The conditions were bad. A small room, without a window, described as "like a Chinese opium den," was labeled "300,000 rooms like this still left occupied in various parts of New York." Tenement blocks were shown in miniature in which were lodged 2781 persons, with only 264 water closets, and not one bath. Blocks were described of 1588 rooms, of which 441 were dark, without ventilation from the outer air; 635 got air from a dark and narrow airshaft. The conditions were described as bad "as anything to be found in the East of London." One spectator is quoted as saying in astonishment, "And this is one feature of the life in that America to which the poor and oppressed and persecuted of all nations have been looking as a haven of liberty and rest and unlimited possibilities."

This shows the danger of taking a biased view of any subject. The exhibition was shameful and deplorable, but difficult in the extreme to deal with. The correspondent suggests this in reporting no less than fifty societies working hard to ameliorate the wretchedness of this congested population. To get at a proper view of this matter we must take other facts into consideration. These New York conditions are not nearly so bad as in parts of Paris, nor as in Naples, nor as in many places in Europe from which this congested population comes. During one year 200,000 foreigners have come into New York and remained there. They have no money to get farther than this dumping ground. They cannot speak a word of our language. They have friends in New York and remain there until able to get farther into the country, and having learned a little English obtain employment. They huddle together as many as 1000 to the acre. They must do it or sleep in the streets, as they have not means to procure better lodgings.

In eighty years 21,000,000 persons have come from other lands, to seek an asylum among us. They do find here "a haven of liberty." If they look to this country or any other excepting the "bourne from which no traveler returns" as "a haven of rest" they are foolish. Great numbers find "unlimited possibilities." John R. Walsh, the Chicago banker, was one of those who came here and found his possibilities. They were great. Andrew Carnegie was another. The country is full of men of great wealth who came here beggars, and made for a time part of this congested population in our great cities. The achievements of these poor immigrants are the glory, not the shame, of America.

All praise to the members of these fifty associations in New York who are trying to improve standards of living among these ignorant foreign refugees who come here to find a "haven of liberty" and "unlimited possibilities." But it is a crude attempt at thinking which marks the socialist and the anarchist to put these conditions on America as a shame to the country. Americans are not to blame for the conditions in Europe which drive these people here to better their conditions. We are not responsible for their not speaking English, for being densely ignorant, for lacking energy and initiative, for not knowing how to perform work in factories or to do farm work after the fashion of our country. We can hardly be expected to go back to their way of farming in order to make things easier for them. They do struggle along, slowly learn our tongue, earn a few dollars, get used to our ways, and then millions of them become well to do, thanks to the opportunities they find here.

There is a worse side to all this than the material filth and physical discomfort. These congested blocks breed vice as the sun breeds corruption in carrion. There is where anarchy is a natural growth, just as foul creatures multiply in the darkness and filth of these airless rooms. America has been too long-suffering with these reproductions of the slums of European cities, where the dregs of humanity are driven into the streets to subsist as best they may.

This immigration gave us Pat McCarren, Thomas F. Grady, P. M. McCarthy, Mike Casey and even in the second generation Debs and La Follette, as well as Abraham Hewitt and Phil Sheridan. But American ideals are too deeply rooted here, and American institutions too just to suffer more than temporary inconvenience at most.

The wife of a famous man always stands a chance to get her picture in the papers, but the husband of a famous woman occupies the same position as the bottom of a hole, the top of which is completely obliterated.

WANTED—A STATESMAN.

A number of more or less distinguished people discussed business and legislation at Philadelphia Friday last. Isadore Strauss, a New York business man, treated the recent financial panic in a way so full of obscuration that it would make the miraculous darkness of old Egypt brilliant by comparison. Judge Peter S. Grosscup of Chicago spoke on corporation management by government interference in a way so luminous as to set him high up among the real thinkers of the country.

These two addresses cause an involuntary sigh for a real statesman to take up the difficult problems of this day of violent transition of view and activity and to guide the country to a safe position.

Mr. Strauss came on the scene like a Carrie Nation in pants, and proceeded to hammer everything in his way. He spoke of our "archaic banking system" and "our defective banking laws." But he had not a word to say which would shed light on the defective points, or show if the whole system were "defective." Still less had he a remedy for the defects he laments. It takes only a child to raise doubts, and to find defects. What the country wants just now is a statesman who can pilot us into safe anchorage where these financial storms shall not reach us. Mr. Strauss is no better pilot than the fantastic Senator La Follette. Congress has been reluctantly trying to pass a law which would remove some of the defects in our banking system. Business men like Strauss, and political mountebanks like La Follette, have blocked every move on the board, and been content to block.

La Follette has been hailed as the country's savior in this blocking game. Senator Teller of Colorado has not been regarded as any too conservative, but he is a man of brains. He knows something about banking. This is what he had to say in the Senate in reply to La Follette's game of stupid obstruction:

"No one in the Senate, except the Senator from Wisconsin, has supposed that the bill under consideration is intended to reform the evils of banking, of which the Senator from Wisconsin complains. It is strange too that the Senator from Wisconsin has ignored the fact that there are ample provisions in existing law for penal punishment for bank derelictions. No one here, unless it is the Senator from Wisconsin, thinks this bill is a reorganization of the banking system."

La Follette retorted that he knew the purpose of the bill. But he was not going to lose his chance to make a three days' speech, after the usual demagogue pattern—an attack upon rich men contatining in every sentence the false, vicious and dangerous imputation that all rich men are dishonest. Of course, the reformers who contend that there is a "universal disregard for law by business men" think La Follette's demagogy was fine.

The Aldrich bill is at least an attempt to provide a legal way to issue emergency currency, and to authorize the loaning of public funds to the banks under proper safeguards. During the panic the Secretary of the Treasury deposited with the banks (loaned the banks) $240,000,000 of the people's money, took no receipts for it, got no interest on it, and had no authority to the extent of a scratch of a pen for doing this.

During the same panic the banks of New York issued shin-plasters to the extent of $100,000,000, the banks in Los Angeles issued $3,500,000 of this scrip. There is no scratch of a pen to authorize this in all the banking laws of State or nation.

The result of the attacks on the bill by politicians like La Follette and of business men like Strauss is likely to leave the banking system as "archaic" in the next panic as in the last. Mr. Strauss may hold stock in a bank or in banks. We need a statesman who will force through some legislation which will reform this "archaic system" and pass laws which will not be so "defective." We have a surplus of reformers of the Carrie Nation type, with handy hatchet to break in pieces all they meet.

Judge Grosscup turned the light on La Follette's chiaroscuro obscurantism even more than Senator Teller. He pointed out that the Wisconsin comedian juggled with words after the clown's way of tossing yellow balls in the air. The corporate wealth of the country is the property of millions, not of a few. Laws are needed to safeguard the rights of those whose honest earnings are invested in corporate wealth. The Hepburn bill does not repeat the unworkable Sherman Act, but lays the corporate wealth of millions of the people an unguarded prey to that impossible law, which would be ten times worse under the socialistic policy of a President like La Follette and a commissioner of corporations like Sam Gompers or W. D. Haywood.

Judge Grosscup calls for a recognition of human nature as a factor to deal with in legislation, and he relies in the end on the common sense of the American people to demand fair laws, equal to all in scope and in administration.

The words with which this sound and eminent jurist closes his address are worth preserving as a guide. They follow:

"For one, a participant in the conference last October that appointed the committee to propose some plan of corporate reform in connection with amendments to the Sherman Act, I [illegible] plan as a deceit—a promise made to be broken to the hope. This pending [illegible] a solution by regulation of the corporate problem, lacks every essential human note. It has no interest in men except as they are [illegible] bread and customers of the corporations. It has no sympathy with men as independent, aspiring human beings. It aggrandizes, beyond measure, the power of the President of the United States, putting in the power of that single officer of government to say what corporations shall live, and what corporations shall be outlawed, but it opens up no [illegible] that will give an interest or stake in the [illegible] incorporated domain to the eighty millions of people upon whose energy that domain depends and upon whose wealth, in the last analysis, it continually rests.

"But we need not despair. (In the wide [illegible] of corporate discussion now going on, there is yet no scientific frontier. But the frontier will eventually be run; and when it is there will be found on the one side the trimphant [illegible] sense of the American people and the sovereign industrial domain will ultimately become a [illegible] sion of the people, by the people, for the people. [illegible] for in that direction, and in that direction only, the road to a settlement that will be lasting."

KERN OIL MEN KEEP UP COMBINE.

The course of the Kern county oil [illegible] in beginning at once to get renewals of all [illegible] to the agency is a wise move. These leases [illegible] December 31, 1908, and, unless renewed, the [illegible] must go out of business, a misfortune that [illegible] affect every independent operator in California. The time is twenty months off, but it is [illegible] ble to begin proceedings too early. It is a [illegible] certainty that efforts to break the combine [illegible] be made by the Associated, and very likely by the Standard. The former has already begun [illegible] control of one leading company in the field, which looks very much like an attempt to [illegible] the independents. If so, nothing has come of it yet. What plans may be on foot no one knows, but it is very unlikely that the Associated will be idle.

It must not be forgotten that while there is [illegible] the least danger of a return to the extreme low price of a few years back, a drop to 40 or 50 cents would be a decided misfortune. With reduced production in Kern River, increased competition from other fields and higher rates to consumer, such a cut might still be forced if [illegible] should go to selling independently. In fact it would be almost certain to come about.

The Standard is pushed to the limit for [illegible] California. The Kern agency controls a [illegible] erable product that is good for refining, and the 14 gravity can be mixed with lighter oils [illegible] in need. It is widely reported that the Standard has sent $5,000,000 to Los Angeles banks [illegible] here. That conditions are such as to [illegible] dence to this story clearly shows the [illegible] events. Under these circumstances the [illegible] may be expected to break any combination [illegible] can.

HOROSCOPE.

Monday, April 13, 1908.

Granus rules the sky and kindly years
The work of those that move in unison

Mercury moves into Capricornus and [illegible] stands in benefic aspect with the moon [illegible] 10th day.

The planet's influence is beneficial [illegible] beaten track. They who deal in uncommon letters or follow unusual pursuits should [illegible] an auspicious period.

Dealings with such persons are under [illegible] Transact business in the twenty-four [illegible] sculptors, lecturers, antiquarians, [illegible] metaphysicians, geographers and others [illegible] the less common arts and sciences.

Travel for business or pleasure, [illegible] with women, particularly before 2 p.m.

The woman with this birth-date must [illegible] against overindulgence in pleasure [illegible] twelvemonth.

The man whose birth-date it is will [illegible] change successfully, but he must avoid [illegible] or other financial risk.

The girl born this day will be generous [illegible] handed and will spend most of her money [illegible] ure.

The boy born today will be fond of [illegible] change and successful in almost all that he [illegible] takes.

On the Wrong Scent.

A prominent citizen of Washington [illegible] eling over a line of railway with which [illegible] unfamiliar. At a certain point the road [illegible] fertilizer factory, the odor from which is [illegible] It is particularly disagreeable to a [illegible] compelled to make the journey daily. [illegible] tection from the obnoxious atmosphere, [illegible] customed to carry a bottle of lavender [illegible]

As the train approached the factory [illegible] duced the vial, as usual, unstopped it, and [illegible] to her nostrils. Presently the odors from [illegible] tory began to permeate the car. The [illegible] man endured it as long as he felt that he [illegible] last he rose to his feet, and approaching [illegible] said, in his most polite manner:

"Madam, may I request you to replace [illegible] per in that bottle?"—[Youth's Companion.

The Paternal Animal.

Teacher: John, what are your boots [illegible]
Boy: Of leather.
"Where does the leather come from?"
"From the hide of the ox."
"What animal, therefore, supplies you [illegible] and gives you meat to eat?"
"My father."—[Exchange.

MONTGOMERY BR[illegible]
Offerings In
Easter Gif[illegible]
Are Attractive and Reasonable [illegible]
Your Inspection Requested
Spring Street at Third S[illegible]

New ideas in Women's Ta[illegible] for Easter.
Wetherby-Kayser S[illegible]
215-217 South Broad[illegible]

Business Property As An Investment
Is absolutely safe.
Pays a generous rental [illegible]
Pays an increasing rental [illegible]
Grows constantly in value [illegible]
Buy Units of Business Pro[illegible]
THE TRUSTEE CO[illegible]
Cor. 4th and Spring
Phone[illegible]

MUSIC AND THE STAGE.

[illegible] and Mrs. Dick Ferris will leave [illegible] Angeles the first week in May, [illegible] to present plans, to begin [illegible] rations for their summer season [illegible] Minneapolis, which will open May 24. [illegible] first bill will be "Raffles," in [illegible] Mr. Ferris will take the part [illegible] played by Kyrie Bellew. During the summer the actor-manager will present a line of plays somewhat [illegible] from the brand of theatrical [illegible] to which local audiences have [illegible] from his stage. Such things as [illegible] Adventures of Lady Ursula," [illegible] you a Mason?" "An Enemy to [illegible] and pieces mainly contract- [illegible] by the Belasco and Burbank [illegible] will be used by him. Some [illegible] successes of his company in [illegible] seasons, such as "The Lightning Conductor," will be repeated. [illegible] acting man is not yet decided [illegible] but members of the company [illegible] so far are William Humphrey, [illegible] leading man with Julia Marlowe; Richardson Cotton, Harry Earle [illegible] Belasco here—Mr. and Mrs. [illegible] Day and Orlando Daly, who, [illegible] be remembered, scored a fine [illegible] success here with Florence [illegible] lately, when that actress presented "Zira" at the Los Angeles The[illegible]

[illegible] has hired a new stage director, Joseph Byron Totten. [illegible] Minneapolis engagement will last [illegible] December. Though he will carry [illegible] hold goods of any sort, nor [illegible] ary, Mr. Ferris has contracted [illegible] baggage cars, entire, which [illegible] required to carry a large number [illegible] of electric fixtures, permanent [illegible] be used in various spectacular [illegible] ues, stage wardrobe, personal [illegible] and of course the big blue benzine well-known along the lo[illegible]

[illegible] Fresco has won another success [illegible] raised for stock purposes, in [illegible] County Chairman." "The Silver [illegible] which was written and presented [illegible] York only a few months ago, [illegible] been added to his list.

[illegible] a rumor that after the en- [illegible] of "The Man on the Box," [illegible] the Los Angeles Theater in [illegible] three weeks, a melodramatic [illegible] company will follow, headed by [illegible] Rose.

[illegible] a rumor, however, that is [illegible] editable—that Mary Shaw has [illegible] during her own version of that [illegible] little effervescence, "Three [illegible] and is making ready to hurl [illegible] unsuspecting local public. [illegible] as Shaw is too clever a woman [illegible] go uselessly into such dismal [illegible] and likely enough some practical joker started the story.

[illegible] Cottrel's "In South Car'liney" [illegible] wearing qualities, in its simplicity as an entertaining character [illegible] section known to the average [illegible] once only in story or the daily [illegible] rom. It has been presented [illegible] Burbank time after time, yet [illegible] occasion, when brought for- [illegible] sudden emergency, to supply [illegible] before a heavy production, [illegible] a doubtful week—as is the [illegible] present instance—it seems [illegible] as ever.

[illegible] ers at yesterday's performance [illegible] and equally divided between [illegible] part as Lella, Byron Beasley [illegible] as Page, John Burton as Maj. [illegible] Henry Stockbridge as Bill [illegible] and Barry Ginn as the town [illegible]

[illegible] In the "heavy" role, perhaps [illegible] than the part than any [illegible] has played it here. Miss Gil- [illegible] friend of the title role was [illegible] best things she has done [illegible] Henry Stockbridge offered [illegible] and received the usual [illegible] encores.

[illegible] the other parts fall to the [illegible] have interpreted them be-

[illegible] unusual happens in the Grand's [illegible] this week, for the liveliest [illegible] the end. Customarily the [illegible] maker starts with the [illegible] on and manages to heat [illegible] or slip a fire by the end of [illegible] act anyway, so that the [illegible] piece goes on quite breath- [illegible] slowly.

[illegible] Len B. Parker, who has [illegible] "Resto" with the catalogue- [illegible] Richard King of the Coast." [illegible] live part of his plot is kept [illegible] ad, and the curtain falls on [illegible] max of the play.

[illegible] action centers about two people: [illegible] Vaughan, suspected of the [illegible] her uncle, and lured from [illegible] the real culprit, and that in- [illegible] self, Jim Carutbe. Trox- [illegible] a gambler, does the neces- [illegible] performance.

[illegible] Underwood has been re- [illegible] the directorate he has de- [illegible] self exclusively to acting, [illegible] a finished and creditable [illegible] any in this instance. Miss [illegible] the girl, and Harry von [illegible] indispensable hero.

[illegible] The music production is provided, [illegible] the first act being [illegible] effective.

[illegible] all the attention of music [illegible] Alice Coleman's final cham- [illegible] recital, which will take [illegible] Pasadena Shakespeare [illegible] on Thursday evening.

[illegible] man and the Krauss string [illegible] as usual, will present the [illegible] which will include the [illegible] string quintette in C Major, [illegible] trio for piano, clarinet [illegible] and the Tschaikowsky trio [illegible] for piano, violin and 'cello.

[illegible] quam season is being ar- [illegible] Venice, for the coming [illegible] commencing July 5, and con- [illegible] 18. The promoters prom- [illegible] series of musical and artis- [illegible] with a proper interspersion [illegible] and scientific material. The [illegible] will be conducted principally [illegible] Auditorium, in [illegible] given three large orches- [illegible] and two organ recitals. [illegible] is at the head of the [illegible] associated with him are [illegible] Knight, as secretary, and [illegible] of Venice.

[illegible] the music of the Shrine [illegible] this shout now go up, [illegible] immediate noise over the [illegible] is dying down. Henry G. [illegible] concert manager," did [illegible] and his redoubtable com- [illegible] Mrs. Matt Everhardy, [illegible] Prince, Mrs. Dwight Hart, [illegible] Brown, Miss Pearl Teetzel, [illegible] Bryson, Miss Wilson, Mrs. [illegible] A. Fonda, Miss Hazel [illegible] Maude Nichols, Lyons, [illegible] Boyle and R. L. [illegible]

[illegible] Dr's last Wednesday after- [illegible] at Christ Church for the [illegible] will be given this week. [illegible] many time.

[illegible] will be rendered by Bes- [illegible] Bartlett, who will read [illegible] Tennyson, with music [illegible] Wagner's remarkable [illegible] the Grail theme.

[illegible] numbers include the [illegible] from Bach's "Im [illegible] the Good Friday [illegible] Grieg's Vorspiel to [illegible] Parsifal's "Elegiac Mel- [illegible] Chopin "Funeral March" [illegible] somewhat out of place [illegible] ering on a programme.

Hf
For
We h[illegible] styles [illegible] lows [illegible] single [illegible] button [illegible] facts- [illegible] brown [illegible] "sleph[illegible] The[illegible] differe[illegible] coats [illegible] lapels, [illegible] pockets [illegible] vidual [illegible] These [illegible] the "pr[illegible]
New M[illegible] Shoes a[illegible] display[illegible] We
Man[illegible]
437-43[illegible] Between
Dru[illegible]
Alwa[illegible]
at "The[illegible] Saves [illegible] special [illegible]
25c Holm[illegible] Frostilla [illegible]
25c Menn[illegible] Talc.....
25c Lyon[illegible] Powder..
25c Rubifoam[illegible]
25c Cutic[illegible] Soap.....
$1 Bromo[illegible] Seltzer..
$1 Lister[illegible] ine .....
$1 Miles' Nervine..
$1 Peruna..
50c Easter[illegible] 2 pkgs. fo[illegible]
Eff[illegible]
352 B[illegible]
H. F.[illegible]
H. M[illegible]
MARCH C[illegible] TH[illegible]
The following [illegible] ments of the [illegible] for March, 1908 [illegible]
STATE OF CALIF[illegible] ANGELES, ss. [illegible] Harry Chandler, [illegible] of the Los Angele[illegible] declares upon [illegible] true and correct [illegible] of said newspaper [illegible] 1908:
1..... 30,[illegible]
2..... 30,[illegible]
3..... 30,[illegible]
4..... 30,[illegible]
5..... 30,[illegible]
6..... 30,[illegible]
7..... 30,[illegible]
8..... 30,[illegible]
9..... 30,[illegible]
10..... 30,[illegible]
11..... 30,[illegible]
12..... 30,[illegible]
13..... 30,[illegible]
14..... 30,[illegible]
15..... 30,[illegible]
16..... 30,[illegible]
17..... 30,[illegible]
Total [illegible]
The average circu[illegible] day of March, 19[illegible] The average circu[illegible] day of March, 19[illegible]
Showing an ave[illegible] over the corresp[illegible] 1907 of [illegible]
Assistant Gen[illegible] Subscribed and s[illegible] day of April, 1908. [illegible] [Seal] [illegible]
Notary Public in a[illegible] Angeles, State of [illegible] A. L. Dennis, being [illegible] is and has been [illegible] of Circulation [illegible] that the shove detai[illegible] for the month of M[illegible] shows the actual nu[illegible] each day of the mo[illegible]
Superintendent of [illegible] Subscribed and s[illegible] day of April, 1908. [illegible] [Seal] [illegible]
Notary Public in a[illegible] Angeles, State of C[illegible]

MUSIC AND THE STAGE.

...and Mrs. Dick Ferris will leave ...during the first week in May, ...to perform plans, to begin ...for their summer season ...which will open May 24. ...will be "Raffles," in ...Ferris will take the part ...played by Kyrle Bellew. Dur... ...the actor-manager ...a line of plays somewhat ...the brand of theatrical ...which local audiences have ...from his stage. Such things as ...Lady Ursula," "An Enemy to ...," and pieces mainly contract... ...the Belasco and Burbank ...will be used by him. Some ...of his company in ..., such as "The Light... ...will be repeated. ...not yet decided ...of the company ...with William Humphrey, ...with Julia Mar... ...Cotton, Harry Earle ...Mr. and Mrs. ...Orlando Daly, who, ...scored a fine ...here with Florence ...actress pre... ...Los Angeles The...

...hired a new stage di... ...Totten.

...engagement will last ...Though he will carry ...of any sort, nor ...Ferris has contracted ...cars, entire, which ...to carry a large num... ...fixtures, permanent ...various spectacular ...course the big blue ben... ...known along the lo...

...was another success ...for stock purposes, in ..." "The Silver ...written and presented ...a few months ago, ...added to his list.

...that after the en... ..."The Man on the Box," ...Angeles Theater in ...weeks, a melodramatic ...will follow, headed by ...

...rumor, however, that is ...-that Mary Shaw has ...her own version of that ...effervescence, "Three ...making ready to hurl ...unsuspecting local public. ...is too clever a wom... ...into such dismal ...enough some prac... ...started the story.

...'s "In South Car'liney" ...qualities, in its sim... ...an entertaining character ...known to the aver... ...only in story or the daily ...It has been presented ...time after time, yet ...when brought for... ...emergency, to supply ...a heavy production, ...week—as is the ...instance—it seems ...

...yesterday's perform... ...equally divided between ...Lola, Byron Beasley ...John Burton as Maj. ...Rockbridge as Bill ...Glun as the town ...

...heavy" role, perhaps ...better part than any ...it here. Miss Gli... ...title role was ...she has done ...Cambridge offered ...and received the usual ...

...other parts fall to the ...interpreted them be...

...happens in the Grand's ...this week; for the liveliest ...of all. Customarily the ...Monday starts with the ...and manages to heat ...up a fire by the end of ...anyway, so that the ...plays goes on quite breath...

...Lon B. Parker, who has ...with the catalogue... ...Earl King of the Coast," ...the part of his plot is kept ...and the curtain falls on ...of the play.

...rumors about two people; ...Hamilton, suspected of the ...of his uncle, and lured from ...by real estate, and that in... ...Jim Carruthe. Trix... ...a gambler, does the neces... ...performance.

...Underwood has been re... ...the directorate he has de... ...exclusively to acting, ...a dedicated and creditable ...display in this instance. Miss ...is the girl, and Harry von ...indispensable here.

...music production is provided, ...Rose in the first act being ...effective.

...call the attention of music ...Allen Coleman's final cham... ...recital, which will take ...the Pasadena Shakespeare ...on Thursday evening. ...Krauss and the Krauss string ...quartet, will present the ...program, which will include the ...Brahms quintette in C Major, ...opus 115 for piano, clarinet ...and the Tschaikowsky trio ...for piano, violin and 'cello.

...season is being ar... ...for the coming ...including July 4, and con... ...H. The promoters prom... ...series of musical and artis... ...with a proper interspersion ...of scientific material. The ...will be conducted principally ...Auditorium, in ...given three large orches... ...and two organ recitals. ...Smith is at the head of the ...associated with him are ...Knight, as secretary, and ...of Venice.

...the music of the Shrine ...at this shout now go up, ...immediate noise over "the ...to drive down. Henry C. ..., manager," did ...and his redoubtable com... ...Mrs. Matt Everhardy, ...Brown, Mrs. Dwight Hart, ...Brown, Miss Pearl Teetzel, ...Bryan, Miss Willa Symy... ...A. Pando, Miss Hazel ...Meade, Nicholas Lyons, ...Boyle and R. L. Webster.

...last Wednesday after... ...at Christ Church for the ...service will be given this week. ...Evening time. ...will be rendered by Bes... ...Bennett, who will read ...Bennett's vision of the Holy ...by Tennyson, and music ...Wagner's remarkable ...from the Grail Scene. ...Lenten musicales include the ...Haydn's "Im ...from the Grail," the Gounod ...Festival," the Verspiel to ...Gregg's "Legend of Mei... ...the Chopin "Funeral March" ...the most out of place ...coming on a programme.

HOROSCOPE.

...day, April 13, 1908. ...the sky and kindly sways ...of those that move in curious ways.

...es into Capricornus and Un... ...ic aspect with the moon ...

...influence is beneficial over th... ...They who deal in uncommon ...unusual pursuits should ...period. ...such persons are under good ...ns in the twenty-four hour... ...urers, antiquarians, gra... ...geographers and other stu... ...on arts and sciences. ...siness or pleasure, remove ...particularly before 2 p.m. ...with this birth-date most ...dulgence in pleasure and s...

...hose birth-date it is will ...fully, but he must avoid ...al risk. ...this day will be generous ...spend most of her money ...

...n today will be fond of ...ccessful in almost all that ...

On the Wrong Scent.

...citizen of Washington ...ine of railway with which ...a certain point the road ...y, the odor from which is ...rly disagreeable to a lady ...make the journey daily. ...he obnoxious atmosphere, she ...rry a bottle of lavender salts ...approached the factory ...as usual, unstopped it, and ...Presently the odors from ...permeate the car. The ...as long as he felt that he could ...his feet, and approaching ...t polite manners: ...I request you to replace ...ttle?"—[Youth's Companion.

The Paternal Animal.

...n, what are your boots made ...her. ...the leather come from?" ...ide of the ox." ...l, therefore, supplies you with ...meat to eat?" ...—[Exchange.

...GOMERY BROS
Offerings In
...ster Gifts
...tive and Reasonable in Pr...
Inspection Requested.
Street at Third Street

...ideas in Women's Tan Sh...
Easter."
...therby-Kayser Shoe C...
215-217 South Broadway.

...ss Property
Investment
...solutely safe.
a generous rental ...
an increasing rental ...
...s constantly in value.
...nits of Business Property

...USTEE COMPANY
4th and Spring
Phones—Main ...

IF THE MARK OF GOOD CLOTHES KNOW US FOR BEST VALUES

Easter Suits
For Young Fellows

We have some unusually smart styles in clothes for young fellows of from 14 to 20 years—single and double-breasted two-button suits in soft stripe effects—the very latest shades in browns, greens and the new "elephant" colorings.

These garments are cut quite different from the ordinary—coats have the long, rolling lapels, cuff sleeves, fancy flap pockets, and other smart, individual details of cut and finish. These are just the garments for the "prep" school or college man.

New Ideas in Young Men's Hats, Shoes and Toggery. See our window displays.

We fill mail orders.

Harris & Frank (INC.)
Leading Clothiers
437-439-441-443 South Spring
Between Fourth and Fifth Streets.

Handsome Tan Tie

Has unusually graceful lines—the high curving instep, Cuban heel and plain vamp insure perfect fit and perfect comfort. Four eyelet, Blucher cut, ribbon ties. In tan Russia calf, $4. In golden brown kid, $3.50. A distinctively Staub shoe—quality beyond question, style unsurpassed and price consistent with value.

Staub's
Broadway, Cor. Third

Drug Prices
Always Lowest

at "The Drug Store That Saves You Money." These special prices for today.

25c Holmes' Frostilla	15c
25c Mennen's Talc	2 for 25c
25c Lyon's Tooth Powder	15c
25c Rubifoam	15c
25c Cuticura Soap	15c
$1 Bromo Seltzer	75c
$1 Listerine	75c
$1 Miles' Nervine	75c
$1 Peruna	75c
5c Easter Egg Dyes, 2 pkgs. for	5c

Of Vaughn Drug Co.
352 SOUTH SPRING.
S. F. Bothwell, Pres.
H. M. Newlon, Secy.

MARCH CIRCULATION OF THE TIMES.

The following are the sworn statements of the circulation of The Times for March, 1908:

STATE OF CALIFORNIA, COUNTY OF LOS ANGELES, ss.:

Harry Chandler, Assistant General Manager of the Los Angeles Times, being duly sworn, declares upon his oath that the following is a true and correct office record of the circulation of said newspaper for the month of March, 1908:

MARCH, 1908.			
1	50,000	17	52,036
2	50,500	18	51,000
3	51,150	19	50,980
4	51,100	20	51,850
5	51,000	21	52,000
6	51,200	22	79,000
7	51,100	23	50,400
8	80,000	24	50,500
9	50,810	25	50,350
10	51,970	26	50,400
11	51,970	27	50,410
12	51,700	28	50,700
13	51,780	29	80,000
14	51,900	30	50,500
15	79,000	31	50,450
16	50,460		

Total 1,726,170

The average circulation for every day of March, 1908, was 55,685

The average circulation for every day of March, 1907, was 52,637

Showing an average daily gain over the corresponding month of 1907 of 3,048

HARRY CHANDLER,
Assistant General Manager, The Times.

Subscribed and sworn to before me this 4th day of April, 1908.
(Seal) T. L. CHAPIN,
Notary Public in and for the County of Los Angeles, State of California.

A. L. Dennis, being duly sworn, declares that he is and has been for ten years Superintendent of Circulation of the Los Angeles Times; that the above detailed statement of circulation for the month of March, 1908, is correct, and shows the actual number of papers printed for each day of the month named.

A. L. DENNIS,
Superintendent of Circulation, The Times.

Subscribed and sworn to before me this 4th day of April, 1908.
(Seal) T. L. CHAPIN,
Notary Public in and for the County of Los Angeles, State of California.

Coulter Dry Goods Co.

219-229 SOUTH BROADWAY — 224-228 SOUTH HILL STREET

Dress Trimmings at Half
A splendid chance today for women to pick out the trimmings for the contemplated Easter frock or waist:
Half price, exactly, for short lengths of colored silk, and white and black appliques; black and white or colored braids and Persian bands; just as good for your purposes as though we had yards and yards of each piece.

25c and 30c Ribbons 18c
Rich satin and taffeta ribbons, in request for long sashes, hat trimmings and other purposes, on sale at a very attractive reduction today:
Four and five-inch widths, in all colors, with black and white; identical with the qualities for which on other days you pay 25c and 30c; today 18c

Summer-Weight Bedspreads
Spreads for summer use—light and dainty—both domestic and imported makes:
Dimity and Aerjel spreads, three-quarter and full sizes; easily laundered, light in weight and beautiful in texture; $1.75 to $5.00 each.

Sharply Reduced Blankets
About twenty pairs of high-grade blankets are here this morning to save that many purchasers a considerable sum of money:
They are, part of them, drummers' samples, others are from our own stocks, left from previous sales, and somewhat soiled; for those reasons they are sharply reduced from prices you would ordinarily pay for their equals.

Save on Finest Curtains
Certain styles of fine lace curtains that we do not intend to reorder; lots in which there are but three or four pairs alike are to be sold at sharp reductions during this week to quickly close them out:
Italian Filet Curtains, worth $25.00 are now..$18.00 pr.
Brussels Point Curtains, worth $15.00 are now $10.80 pr.
Brussels Pt. d'Esprit Curtains, worth $14.00 are now ..... $10.50 pr.
Brussels Point Curtains, worth $18.00 and $20.00, are now ..... $12.50 and $15.00 pr.
Italian Filet Curtains, worth $30.00 are now $25.00 pr.
Irish Point Curtains, worth $25.00 are now $19.50 pr.
Pt. d'Arabian Curtains, worth $20.00 are now $16.50 pr.
Pt. Milan Curtains, worth $20.00, are now $16.50 pr.

Do You Need Sheets?
Housekeepers, boarding house proprietors, institutional furnishers and hotel men are entitled to a liberal wholesale discount on Pequot Sheets and Pillow Cases. These low prices for you who buy in smaller lots:
42x38½ Pequot Cases 22c
50x38½ Pequot Cases 27½c
72x99 Pequot Sheets 85c
81x90 Pequot Sheets 85c
81x99 Pequot Sheets 90c
81x108 Pequot Sheets $1
90x99 Pequot Sheets $1

The Newest Dress Stuffs
Madame Fashion favors greys this season—so do scores of well-gowned women. For them we've bought, among other things:
Gray and London Smoke; light and dark shades, showing herringbone or narrow stripes; 58 inches wide $2.50
New wools in cream grounds with black, blue, brown and tan stripes of English effect; we searched the markets for these beauties, and had them sent by express to reach you when you most want them; 58 inches wide $3.00
Serges with herringbone stripes in the weave; as stylish next fall as they are now; navy, gulf blue, black, tan and brown; 50 and 54 inches wide $1.50
Cream serges in panamas; shadow checks and stripes in the weave; $1 and higher.
We make skirts in scores of new styles for $2.80, findings extra; made-up models on display at the Wool Goods Section, where you may get all particulars of this liberal offer.

Less-Priced Linens
You will want to see the following fine linens and finished cloths, even if you're not buying:
Bleached table damask, full 72 inches wide, reduced as follows: $1 grade for 85c; $1.25 grade for 95c; $1.50 grade for $1.20; $2 grade for $1.35 a yard.
A small lot of fine bordered table cloths must quickly find new owners. Here are their new prices: 2x2, $2.50, instead of $3; $3.25, instead of $4; $5, instead of $6. Other sizes proportionately cut.

Beautiful Spring Silks
A Number of Them Reduced
New lots of silks are ready for today and this week. We are headquarters for fine and stylish silks, and you will find the silks in best demand frequently at less prices than other stores charge:
85c for $1.00 Rough Silk Suiting:
All silk; new shades; 24 to 27-inch widths.
$1.50 for $1.75 Black Taffeta:
Stirling brand; guaranteed; 26-inch width.
$1.35 for $1.50 Black Taffeta:
Moneybak guaranteed black; 26-inch width.
$2.00 for $2.25 Black Taffeta:
A yard-wide Moneybak; best wearing silk that's made.
$1.00 for $1.25 Black Taffeta:
21-inch width; excellent quality; bright and durable.
$1.00 and $1.25 for Showerproof Foulards:
Quite the thing for traveling wear or for waists and frocks; navy, green, brown or black, with dots of white; 24-inch.
$1.25 and $1.35 for Stripe Silks:
Imported and domestic; herringbone and chevron effects; new colors; 21 inches wide.
Shantung Rough Suitings $1.25:
Full assortment of shades; 27-inch width.
Oriental Rough Silks $1.25 to $1.75:
Mandarin, Pagoda and Tussorah; late shades.
Delhi Rough Silks $1.75:
37-inch width—note that; sixteen different shades.
Rough Stripe Silks $1.25:
Stripes in new combinations of colors; 24 and 27-inch.
Domestic and Imported Pongees:
Plain, natural colors; domestic, 75c to $2.50; imported, $1 to $4.00; 24 to 36-inch width.

Easter Handk'fs
To be really smart, the tailored suit of today should show a color-edged handkerchief at the breast pocket on the right or left side.
French novelties, of course, and very pretty ones, too; several designs to choose from at 20c, 25c, 35c and 50c
Sheerest of pure linen handkerchiefs for Easter carrying—hand-embroidered with poppy or poinsettia sprays; you may buy them, inclosed in a decorated box, with hand-painted sachet to correspond, complete, for $1.00
For the children's Easter gift—a "Bunny Book" of six illustrated handkerchiefs; drawings by B. Cory Gilvert and other well-known artists; six for 25c

The Long Gloves
We are very glad to announce the arrival of a most opportune shipment of kid gloves, with gusseted arms, in twelve and sixteen-button lengths:
Made from selected cape leather, shown in several shades of light to dark tan, including the new very light, almost champagne shades; 16-button length, $4.25 quality for $4.00
12-button length, $3.75 quality $3.50
All sizes, of course; fitted and guaranteed.

Easter Hosiery
A host of charming novelties as well as the staples that you expect to find.
Tans, of course. Every woman will want at least one pair of tan shoes—with appropriate stockings. Coulter prices range from 25c to $3.00.
Really charming silk stockings as low as $1.50. Sumptuously rich ones for Easter brides as high as $7.50.
Embroidered lisle threads for moderate purses. Openwork effects; embroidered ankles and clocks; what a wealth of new ideas, and a color range to match every gown and every purse. Come the minute you've decided upon your Easter gown or suit.

Women's Easter Suits from $20 to $118
Which Will You Have?
A splendid variety in all styles and colors and materials. You'll want to see them, especially the beauties that we can sell for twenty dollars today:
Novelty suitings in stripes and checks; plain or shadow stripe panamas—Butterfly sleeves or plain good-looking tailored models; gracefully full skirts, with neat folds above the hems; some without the folds; light, summery shades and weights. Regularly $22.50 to $27.50. Alterations free.
If you select the beauties at more expensive figures in three-piece, cutaway and Tuxedo or like effects, you may be sure your Easter costume will do you honor Easter morning.

Daintiest Wash Materials at Decisive Savings
These dainty wash goods for your sewing room, to be made into charmingly fresh dresses at very slight cost:
17 1-2c for 25c Suisse Plumetis:
Only one case (fifty pieces) to sell so cheaply; we'd have bought more if we could; plain pongee grounds, with colored dots in blue, pink, black, etc., and a raised embroidered dot of self-shade; stripes with flowers, exact copies of imported organdies and muslins that retail for $1 to $1.75 a yard.
25c for New Irish Dimities:
Prettiest patterns that have yet come across the seas to show you now in these always-favored materials.
12 1-2c for 15c Lonsdale Cambric:
Real Lonsdale cambric, 36 inches wide; staple as flour or sugar at 15c a yard; Monday and Tuesday only, 12½c.

Smart and Charming Easter Waists
Tailored Styles, Too
The Easter suit in all its glory can't appear with a waist less handsome—that's certain. Here are scores of styles, each one a new model:
Lace waists in white and ecru, in charmingly pretty styles, $6.50, $7.50, $9 and $10 each.
Lingerie waists in batiste, lawn and like materials, with elaborations of lace and dainty embroideries, or in plainer styles with groups of fine tuckings, at very modest prices.
Smart tailored waists of linen or madras, $3.50 and $4.50; these with collar and cuffs attached; cross-bar tailored waists, with stiff collar and cuffs, $2.50. Others for more, and less; all good styles.

Coulters

Newberry's

DRINK

The choice of non-alcoholics is no longer a dilemma. Duffy's 1842 Apple Juice and Duffy's 1842 Grape Juice stand out pre-eminent as a food and drink, and must take their places at the table of the banqueter as well as the private family.

Duffy's 1842 Grape Juice
A pure, wholesome, non-alcoholic beverage suitable for all occasions. Pressed from well ripened Concord grapes, grown on the slopes of Keuka Lake, N. Y.
PINT BOTTLES 25c. QUART BOTTLES 45c.

Duffy's 1842 Apple Juice
A perfectly pure, unfermented Apple Juice, which has been clarified, carbonated and sterilized. Equally desirable for regular use in the home or at the most costly banquet.
PINT BOTTLES 25c. QUART BOTTLES 45c.

We invite you to visit our Spring St. Store, where we will hold a special Demonstration of these desirable products. Friday next is Good Friday. We bake a special "Hot Cross Bun" for this occasion. Early orders solicited.

PHONE EX. 26 — 216-218 South Spring St. and Branches — PHONE EX. 26

If you are in the market for a
Refrigerator
then get all the good you can out of it by buying at once.
And whilst you are at it get the best, which is the Dry Air kind,
The Baldwin.
We have them to suit every size home and every size purse.
Call and be convinced.
James W. Hellman, Agt.
161 N. Spring St.

THE HUB
154-156-158-160 N. Spring St. Los Angeles
Ask to see
THE NEW BROWN SUITS.
Spring styles just received.

A GOOD WAY TO GO EAST
TICKETS & INFORMATION AT 601 SO SPRING ST & FIRST ST STATION

Capable of various and artistic arrangements.
Globe-Wernicke Elastic Bookcase
California Furniture Co.
Broadway, 639-645

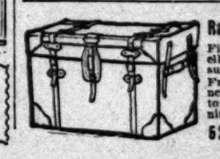

Rattan Trunks
Fine line traveling bags — suit cases.
Fred J. Whitney, successor to J. C. Cunningham
529 Spring S

SAN FRANCISCO OFFICE
Los Angeles Times
1206 CALL BUILDING
Phone Kearny 2121 — ARTHUR L. FISH, Rep.
Advertisements and Subscriptions received. Southern Californians, when in San Francisco, can have their mail sent in care of the Times office. COPIES OF THE TIMES ON FILE.

Toilet Sets $3.00
Six-piece sets in colors to match the tinting of the bedrooms.
Vollmer-Jantzen Co.
7th and Hill Sts.

Shoes at Half and Less
The big bargain tables of the Mammoth Shoe House in many instances contain shoes at half price and less. There is big doings now on. The Mammoth Shoe House, 519 South Broadway.

Colyear's
The New Furniture Store.
Cheapest place in town to buy Furniture, Carpets, Stoves, Etc.
509-511 SOUTH MAIN STREET.

The easiest and most economical way to dodge gas troubles is to use
"L. A. GAS"

Anderson & Chanslor Company
Grocers 428-430 SOUTH SPRING STREET
Phones—Exchange 38

THE WEATHER.

U. S. WEATHER BUREAU, Los Angeles, April 12.—[Reported by A. B. Wollaber, Local Forecaster.] At 5 o'clock a.m., the barometer registered 30.01; at 5 p.m., 29.96. Thermometer for the corresponding hours showed 55 deg. and 62 deg. Relative humidity, 5 a.m., 95 per cent.; 5 p.m., 78 per cent. Wind, 5 a.m., southeast, velocity, 2 miles; 5 p.m., southwest, velocity, 8 miles. Maximum temperature, 71 deg.; minimum, 54 deg. Barometer reduced to sea level.

LOS ANGELES, April 12.—Rainfall data:

Stations—	Seasonal to date.	Normal.
Eureka	32.13	40.46
Red Bluff	19.22	22.23
Sacramento	11.54	17.84
San Francisco	16.25	20.40
Fresno	6.13	8.45
San Luis Obispo	17.71	18.50
Los Angeles	10.95	14.69
San Diego	7.99	9.14

SAN FRANCISCO, April 12.—There has been a slight rise in pressure along the Coast of California, and conditions are becoming more favorable for showers. Fresh south winds are blowing in the great valley of California, and there is considerable cloudiness in the Sierras. The temperature has fallen over nearly the entire coast except in the San Joaquin Valley, where it continues high. Forecast:

San Francisco and vicinity: Cloudy Monday, with fog; possibly light showers by night; fresh southwest winds.

Santa Clara Valley: Cloudy Monday, with fog; light north winds.

Sacramento Valley: Cloudy Monday, cooler; possibly showers in the north; fresh south winds.

San Joaquin Valley: Cloudy, cooler Monday; possibly showers in the foothills; fresh southwest winds.

For Los Angeles and vicinity: Cloudy, unsettled weather Monday; fresh south winds.

YUMA (Ariz.) April 11.—[Exclusive Dispatch from the U. S. Geological Survey.] Gauge height Colorado River 20.23 feet; yesterday, 20.16 feet.

Classified Liners.

Times Classified Rates: The rate for inserting "Want" ads in The Daily Times is 1c per word for each insertion; in the Sunday issue 1¼c per word, each insertion; minimum charge 25c; except under following classifications the rate for which is 10c per line, minimum charge 30 cents: "Society Meetings," "Personals," "Special Notices," and "Baths and Massage."

"Liner" (classified) advertisements for Sunday insertion received over the counter or by telephone after 11:30 o'clock Saturday nights will be inserted under heading "Too Late to Classify."

Sunday real estate advertisements, to be classified properly, must be in The Times office before 10:30 o'clock Saturday nights. Rates 1¼ cents per word.

The Sunday circulation of The Times exceeds 77,000 copies, and more "liners," are regularly printed in its columns than in the five other Los Angeles newspapers combined.

Telephone your want advertisements. Ring up "The Times" any time of day or night and secure prompt and careful attention.

The Times cannot guarantee accuracy or assume responsibility for errors of any kind occurring in telephoned advertisements.

THE TIMES will not be responsible for more than one incorrect insertion of any advertisement ordered for more than one time.

Advertisers should retain receipts given by The Times in payment for "Liners," as no mistakes can be rectified without them.

SPECIAL NOTICES—

CESSPOOLS—

WE CLEAN THEM OUT.

THE LOS ANGELES SANITARY CO. IS THE ORIGINAL CESSPOOL CLEANING COMPANY AND IS THE ONLY COMPANY IN LOS ANGELES RUNNING 6 CESSPOOL CLEANING WAGONS. ALL OTHER COMPANIES HAVE 1 WAGON EACH. WE ALSO SEND EXPERIENCED MEN TO DO THE WORK. WE SEND TWO OR MORE TEAMS TO EACH ORDER, THUS INSURING QUICK SERVICE. OUR DISINFECTANT IS IMPORTED AND USED BY NO OTHER COMPANY IN THIS CITY. WE MAKE NO CHARGE FOR DISINFECTING OR DIGGING. ABSOLUTELY NO ODOR AND NOTHING EXPOSED. OUR TANKS ARE FULL SIZE AND WE HAVE BEEN CLEANING CESSPOOLS IN THIS CITY FOR 2½ YEARS AND ARE HIGHLY RECOMMENDED.

E9146. TEMPLE 593.

SUNDAY REAL ESTATE LINERS—Classified real estate advertisements for insertion in THE SUNDAY TIMES must be in the office not later than 10:30 o'clock Saturday nights. Other "want" advertisements for Sunday insertion will be taken over the counter until 11:30 p.m. The great volume of liners printed in The Sunday Times, numbering regularly over 5000 separate announcements, makes this regulation absolutely necessary in order to get the big Sunday issue out on time.

IF YOU WANT WALL PAPER, TRY THE new store at Tenth and Main. Buying direct from the mills in carload lots, enables us to name lowest prices. Lots of good patterns of good papers at 3c a roll; many others at 3½c and 4c; fine gilts at 5c and 7½c; heavy embossed gold papers at 9c. Look the line over; it will pay you. NEW YORK WALL PAPER CO., 1001 South Main st. 13

CESSPOOLS—WE CLEAN THEM OUT. DON'T BE DECEIVED BY OTHER COMPANIES. OUR TANKS HOLD OVER 100 GALLONS MORE THAN ANY OTHER COMPANY'S IN CITY. WE FURNISH BEST REFERENCES. SEND EXPERIENCED MEN, AND DO IT CHEAPER. IMPERIAL PUMPING CO., 1211 W. 20TH ST. HOME 22040. WEST 5396.

THE HARRIS INSTITUTE OF DERMATOLOGY, 1815 Lenox ave. Wrinkles, smallpox pittings, freckles, all facial blemishes, permanently removed without pain. Full line of preparations.

PIONEER CARPET CLEANING WORKS—Home F2550, Main 217. 725 S. Olive. Cleaning, laying and refitting. Renovating and sizing rugs a specialty. W. G. CLINE, Pres.

ALL KINDS HAIR GOODS MADE FROM combings, puffs 20 cents each, janes $1, switches $1.50. Room 3, HOTEL MILTON, 539½ South Broadway. 28

DR. A. POLASKY, OCULIST AND OPTICIAN, formerly of Des Moines, Iowa, is now permanently located in this city, with office at 317 W. THIRD ST. 40 years' experience.

LACE CURTAIN LAUNDRY, 6 PAIRS OR more, 20c a pair; over 12 pair, 15c a pair, ruffles ironed 5 cents extra, shirtwaist, 4 pair or more, 25c each. PHONE F2046. 13

BEAUTIFUL MALE PEDIGREED WHITE Angora cat; services, $5. Call evenings, 969 NORMANDIE.

HAVE A BRIGHT, HEALTHY 5-MONTHS old blue-eyed baby boy for adoption. Address T, box 14, TIMES OFFICE. 14

BURLAP SPECIAL, 54 IN., NATURAL, 24c. Wall paper, special gold, 15c. Carriage paint, special, pints, 25c. WALTER, 627 S. Spring. F2055. Main 1055.

TWO-YD. RAG RUGS FOR SALE, $1.25; 3-yd. rugs woven, 80c. KETCHUM'S CARPET FACTORY, 1534 Bellevue. Phone Temple 220. 13

CALIFORNIA STEAM CARPET CLEANING WORKS, cleans carpets, refitting, sewing and laying. 725 E. 4TH ST. Main 715, Home A8254.

MRS. D. M. COLBY, LATE OF SAN FRANCISCO, now located at 2117 S. MAIN ST. Psychic readings daily, 10 to 4. Phone B3564.

FEATHER PILLOWS RENOVATED AT ACME FEATHER WORKS, 758 San Pedro. 'Phone Sunset Main 1166, Home 8041.

GOING OUT OF BUSINESS—HAIR GOODS below cost; switches, 95c and up; janes, 50c; puffs, 25c. 327½ S. SPRING ST. 13

PANAMA AND FELT HATS CLEANED, blocked right; 50c up. 114 S. BROADWAY.

1000 CARDS $1. PRINTORIUM, WATTS, drop postal. HOME A7635. 13

LACE CURTAINS LAUNDERED BY HAND. West 391. Home B4719. MRS. HEATH.

PERSONAL—
Business.

PERSONAL — THE WORLD'S GREATEST astral seer and psychic, MILBURN, when considering a psychic consult the best. Milburn is the acknowledged leader of them all. Permanently located in Los Angeles. He advises you with a power higher than human. He brings sunshine and success in your life, telling you how to overcome enemies and obstacles. Work guaranteed. 428 W. SIXTH ST. Hours 10 to 8, daily and Sundays. 19

PERSONAL—JOHN HENLEY, 355 S. Hill, near Fourth. BUSINESS AND TEST PSYCHIC READINGS. Daily, 10 to 8, 355 S. HILL. 17

PERSONAL — MME. ORA, PALMIST, CARD reader; ladies 25c, gents 50c. 308½ S. Spring. 21

PERSONAL — IMPORTANT. G. W. STRENGTH. Call 9053 Pasadena Sunset. 13

PERSONAL—
Business.

PERSONAL—MADAME KARMA, GREATEST SEERESS OF THE MODERN AGE.

Is there any secret trouble gnawing at your heart? Does another share the love which rightfully belongs to you? Is the one you love growing colder? Are you doubtful about a journey? Are you hesitating about a change? If so, KARMA, will unravel the tangled threads of misfortune that threaten you. She will awaken a new force within you which will change your grief to joy.

IF YOU BRING THIS ADVERTISEMENT, READINGS THIS WEEK. —50c—50c—50c—

Hours, 10 to 5, daily and Sunday. NO SIGN. WALK IN, SUITE 19. HOTEL MILTON, 14 539½ S. BROADWAY, bet. 5th and 6th.

PERSONAL—MME. ANNUVE, THE GENUINE PSYCHIC, ACCURATE AND RELIABLE. SPECIAL READINGS 50C THIS WEEK. Now is your opportunity, come and see. Mme. Annuve does all that others claim to do. AND MORE. Many people who have been afflicted with ill-health, with worry over domestic and financial troubles, with habits to which they have become a slave, have been made well and happy through the counsel and revelation of mysterious knowledge concerning all matters of life, that this phenomenal lady has manifested to them. 743 S. Broadway, (bet. 7th and 8th.) 13

PERSONAL—MRS. MASSON, the noted palmist of London, Eng., may be consulted at 322 S. SPRING ST. (Suite 17,) by those desiring careful, conscientious and reliable hand readings from one of the foremost palmists of the day. Investments, changes of business, losses and gains, lawsuits, deaths, marriages, separation, and, in fact, all that life holds for you is plainly written in your hand; it is simply a question of correct interpretation. HIGH-CLASS PATRONAGE SOLICITED.

PERSONAL—STANLEY, THE MASTER MIND, Will continue the special low fee for a short time. 25c—TO ALL—25c. Regular fee, $2, $3 and $5. All readings reduced this week. HOTEL LEROY, 424 South Hill street. To receive the 25c reading you must cut this ad. out and bring it with you. 14

PERSONAL—SUNDAY REAL ESTATE LINERS. Classified real estate advertisements for insertion in THE SUNDAY TIMES must be in the office not later than 10:30 o'clock Saturday nights. Other "want" advertisements for Sunday insertion will be taken over the counter until 11:30 p.m. The great volume of liners printed in The Sunday Times, numbering regularly over 5000 separate announcements, makes this regulation absolutely necessary in order to get the big Sunday issue out on time.

PERSONAL — PROF. ALTHOUSE, CELEbrated palmist and astrologer, acknowledged by the best intellects as the most remarkable reader of hands in this country; also casts complete horoscopes; advice on all questions of life. His readings, scientific, absolutely correct, must in no wise be classed with those of other readers. With each hand also an astrological reading. High class patronage. Beware of unreliable readers. 305½ SOUTH SPRING. 13

WANTED—
Help, Male.

WANTED—AN INVENTOR WHO CAN devise a few needed articles and pay part of expense of patenting same; inventor and capitalist brought together. See MERRILL, patent attorney, 502 Mason Bldg., opposite Broadway Department Store. 13

WANTED—MAN FAMILIAR WITH PLUMBING, bricklaying, electricity, plastering and reading plans, to solicit students. Salary if experienced. UNION SCHOOL OF TRADES, 120-6 E. Ninth st., L. A.

WANTED—A BOOKKEEPER AND ACcountant for one of Los Angeles' leading city retail stores, good position to competent and reliable party; references given and required. Address W, box 66, TIMES OFFICE. 13

WANTED—YOUNG MAN FOR LAUNDRY wagon, must be a hustler, prefer one acquainted in Highland Park and Garvanza. Apply after 5:30 p.m. MUNGER'S LAUNDRY, 223-27 S. Los Angeles. 13

WANTED—SIX FIRST CLASS SOLICITORS, men not afraid to work; $4 to $10 per day can be made; neat dressers preferred. Apply 10 a.m. MR. BAIN, room 410, 434 South Broadway. 16

WANTED—MAN WITH $200 TO HELP run show and follow the fleet. You handle the money. Chance to make big money. Address STA. C, Box 38. 13

WANTED—BRIGHT, ACTIVE YOUNG MAN to fill responsible position with Los Angeles corporation; an investment of $2500 required. Address A. B., P.O. Box 1182. 17

WANTED—STREET MEN TO SELL BEST guide book of Southern California. Big money. See AMES, ground floor, 224 South Broadway. 12

WANTED—MEN AND BOYS TO SELL fleet novelties, canes and badges, lowest wholesale prices. Call 125 EAST THIRD ST., 9 to 12. Ask for ADAMS. 13

WANTED — PRESSER AND HELPER FOR dry cleaning. Call at once. MONARCH CLEANING WORKS, 1917 S. Hoover. Phone Home 25466. Main 425. 12

WANTED—CARPENTERS TO BUILD A 5 room bungalow, 238 W. 60TH ST., none but good workmen need apply. Call during the day or evening. 13

WANTED—MAN TO TAKE CHARGE OF our Exchange Department. ASK THE BRIGGS CO., 17 313 West 3rd st. Ex. 501.

WANTED — AN ERRAND BOY WITH wheel; must live with parents, and come well recommended. Apply at 217½ S. Spring. CARL ENTENMANN JEWELRY CO.

WANTED—EDUCATED GENTLEMAN FOR permanent position; part of time, outside city; references required. Address O, box 170, TIMES OFFICE. 14

WANTED — EXPERIENCED HAND IN packing, also experienced eyeleter and skiber. VENICE SHOE MFG. CO., Venice, Cal. 13

WANTED—WE WANT TO MEET A BUSIness man who can handle affairs, also a high class salesman. Address T, box 85, TIMES OFFICE.

WANTED—EXPERIENCED DRIVER FOR downtown, Keystone Dye Works, must have experience in this line. 2112 CENTRAL AVE. 13

WANTED—MAN WITH SCYTHE OR MOWer to cut about half acre tall grass. BAREFORD, 302 Grosse Bldg. F2727. Main 1772. 13

WANTED—GOOD SCENIC PAINTER FOR fence work. Apply CHUTES PARK, Main and Washington sts. 14

WANTED—EXPERIENCED PLATEN PRESS feeder Monday morning. FRED S. LANG CO., 214 S. Hill st. 13

WANTED—FIRST-CLASS COAT MAKER and bushelman. BIEHL, The Tailor, 5-1 and Hill. 13

WANTED—COAT MAKER, COME READY to work. METZ, the tailor, Pomona, Cal. 13

WANTED—ACTS OF ALL KINDS, IF YOU have a good musical act call at EDEN MUSEE, 430 S. Broadway. 13

WANTED—A DRUG CLERK, SALARY $100 per month; state age and experience. Address T, box 168, TIMES OFFICE. 19

WANTED—PHYSICIAN TO ASSIST LARGE practice, no advertising. Address V, box 92, TIMES OFFICE. 14

WANTED—A BOY ABOUT 16. APPLY MILLER HIVE BOX CO., Ave. 18 and Pasadena ave. 13

WANTED—PLATEN PRESS FEEDER AT once. PEAIRS PHARMACY CO., 323 N. Los Angeles st. 13

WANTED — COATMAKERS AT ONCE, steady work. S. A. MIKULA, Santa Barbara. 14

WANTED—COAT MAKERS, COME READY to work Monday morning. Phone 1-113, Sunday, prices from $7 up. 13

WANTED — SOLICITORS, 200 PER CENT. profit on household necessity; guaranteed. 402 L. A. TRUST BLDG. 13

WANTED — CARRIAGE PAINTERS, BIG FOUR EMPLOYMENT OFFICE, 314 EAST FIFTH. 14

WANTED—COAT MAKER FOR COUNTRY. Inquire L. SIMONSEN, 414½ S. BROADWAY. 14

WANTED—A BUSHELMAN AND TAILOR. Apply GOLDSTEN, 248 S. Broadway. A2315. 13

WANTED—GENTLEMAN WHO CAN SELL and collect; must be honest and industrious; steady employment. 314 LISSNER BLDG. 13

WANTED—FIRST CLASS COAT MAKERS, will pay first-class price to good man. HABER TAILORING CO., 126 S. Spring. 14

WANTED—FIRST-CLASS AND EXPERIenced coat makers. TERRILL, 749-751 S. Broadway. 14

WANTED—GOOD BLACKSMITH HELPER. Apply CALIFORNIA TRUCK CO. YARDS. 13

WANTED—MALE ECLECTIC STENOGRAphers, register for positions free. ECLECTIC BUSINESS COLLEGE, 1013 S. Main. 13

WANTED—FIRST-CLASS EXPERIENCED coat presser. Apply at once. FLETCHER TAILORING CO., 348 S. Broadway. 13

WANTED—FIRST CLASS TAILOR ON coats. 239½ S. SPRING, room 327. 13

WANTED—GOOD SHOE SALESMAN. Apply 224 S. BROADWAY. 13

WANTED—TEAMS TO HAUL BRICK AT 1735 HOBART BLVD. West 1850. 13

WANTED—
Help, Male.

Note—Applicants for positions are advised not to enclose original recommendations in answer to ads. Send duplicates only.

WANTED—JAPANESE PACIFIC EMPLOYMENT BUREAU. Largest and most popular agency, 631 W. Sixth st., Los Angeles, Cal. House cleaning department. Window cleaning department. 'Phones—Home F1079, Main 1714. General labor contractors. Every department insures responsibility. 14

WANTED — A FINE APPEARING GRAY physician with recent hospital experience; must be good case taker; good salary; permanent; no traveling; also a registered younger doctor to learn typewriting. Call at 747 S. MAIN ST. Please send this to such doctor.

WANTED—JAPANESE EMPLOYMENT AGENCY, 620 W. Sixth st. Home 5253, Main 5233. COOKS, WAITERS, PORTERS. Ranch hands, house and window cleaners. HOUR, DAY OR CONTRACT. 14

WANTED—START A MAIL ORDER BUSIness of your own, but not with a cheap trick or novelty; I made $50,000 in 5 years and began small. I will show you how to start right. Send for my free booklet today. HEACOCK, box 842, Lockport, N. Y.

WANTED—MEN TO SELL FLEET NOVelties at once, from 150 per cent. to 800 per cent. profit. We have the only official naval button; big seller; supply is limited; get in at once. W. P. CHASE CO., 420-422 S. Bdwy.

WANTED—EXPERIENCED MAN AT KITE flying with advertising kites, holding banner in air, state experience. Address T, box 200, TIMES OFFICE. 13

WANTED— Male or Female Help. (Investment Required.)

WANTED—YOUNG MAN WHO HAS GOOD appearance and some hustling ability can secure a position with us that will mean a new start in life. A secured investment of $500 with our company is necessary as an evidence of good faith. The right applicant may have salary and commission, which will help increase his dividends. Our company is just starting and will pay large returns in a few months. Investment will be returned on contract if arrangement is not perfectly satisfactory. Address S, box 176, TIMES OFFICE. 17

WANTED — LADY WHO CAN WRITE A plain hand to do clerical work in office of corporation where she will be trusted with the cash. Must be settled, honest and trustworthy; must deposit $2500 as security, for which she will be allowed 6 per cent. per annum interest, in addition to salary of $75 per month. Good opportunity for advancement. Address, stating age, experience and references, T, box 74, TIMES OFFICE. 14

WANTED—YOUNG MAN WHO CAN WRITE a plain hand to do clerical work in office of corporation where he will be trusted with money. Must be strictly sober, honest and trustworthy; must deposit $2500 as security, for which he will be allowed 6 per cent. per annum interest, in addition to salary of $75 per month. Good opportunity for advancement. Address, stating age, experience and references, T. box 41, TIMES OFFICE. 14

WANTED—A RECENTLY INCORPORATED COMPANY WANTS A GOOD MAN TO TAKE CHARGE OF ITS STORE, LUMBER YARD, EXPRESS OFFICE, POST OFFICE, ETC., MUST INVEST $3000 IN STOCK OF THE COMPANY, HALF PROFITS AND 10 PER CENT GUARANTEED FIRST YEAR. ALPINE SPRINGS HOTEL CO., 302 CITIZENS NAT'L BANK BLDG. 15

WANTED—
Help, Female.

Note—Applicants for positions are advised not to enclose original recommendations in answer to ads. Send duplicates only.

WANTED—HEALTHY YOUNG WOMAN for housework by family of two, in 3 room bungalow, experienced in plain cooking and washing, references required, must sleep home, $6 per week, light work. Call Monday and Tuesday afternoon only. 341½ W. AVE. 52. Garvanza car. 13

WANTED—COUNTRY HOTEL COOK AND waitress, $40; 4 hotel waitresses, $25 fd.; 2 cafeteria girls, $10; family girl, $8; apartment house girl, $25 fd.; working housekeeper, $25; chambermaid, rooming house, $25 fd.; office girl, $6. BROADWAY EMPLOYMENT OFFICE, 316 S. Broadway. 13

WANTED—NURSE IN REFINED FAMILY to care for child fifteen months old. Must be perfectly healthy, neat and interested in the work. Address, stating age, experience, if any, and salary expected. DOCTOR. Address V, box 195, TIMES OFFICE. 13

WANTED—6 CHAMBERMAIDS, 6 WAITresses, 6 housegirls, one young girl to play piano evenings in private family for room and board, if they do housework pay for it. BIG FOUR EMPLOYMENT OFFICE, 314 East Fifth. 14

WANTED—TWO BRIGHT ENERGETIC women to associate themselves with a high-class investment firm; an unusual opportunity for those capable of meeting men and women of means. Call 12 to 1 p.m. Suite 504-505 I. W. HELLMAN BLDG. 14

WANTED—YOUNG LADY, WELL FORMED, to pose for artist, afternoons. Drapery work, private sittings, former experience not essential, 75c to $1.50 an hour. Address W, box 194, TIMES OFFICE. 14

WANTED — 50 EXPERIENCED CHORUS girls; must be pretty, have good figures and voices. Bring song for try-out and ask for MR. FOOTE at Fischer's Theater, Tuesday morning at 10 o'clock sharp. 14

WANTED—NURSE, NEED NOT BE GRADuate by an old man, not very sick, easy place, more for company, $35 month, room and board. Call 2918 ORANGE, or phone E1730. 12

WANTED—MANAGING HOUSEKEEPER IN apartment house who can loan $1500 cash, 8 per cent. interest on furniture that cost over $5000; $40 per month salary to right party. Address S, box 119, TIMES OFFICE. 13

WANTED — EXPERIENCED SOLICITORS to sell sample shirt waists; pleasant work; short hours; liberal commissions. 225 CITIZENS NAT. BANK BLDG. 13

WANTED — EXPERIENCED MILLINERY SALESWOMEN, APPLY 8 TO 10 A.M. SUPERINTENDENT. BROADWAY DEPT. STORE. 13

WANTED—LADIES TO DO OUR FANCY work at home. It is easy; pleasant and profitable; instructions free; permanent employment. Room 18, 415½ S. SPRING ST. 14

WANTED—OFFICE GIRL EXPERIENCED for Keystone Dye Works, must have experience in this line. Apply 2112 CENTRAL AVE. 13

WANTED — A FEW LADIES FOR DElightful new line of home work; experience unnecessary; steady employment, good pay. Address R, box 168, TIMES OFFICE. 14

WANTED—GIRLS FOR CHORUS, $15 PER week. Call Monday morning, sure money. MARIE KENNY, 1363 South Flower. Home phone B4941. 13

WANTED — ERRAND GIRLS, OFFICE girls, waitresses, chambermaids and cashiers, light work and good pay. Apply HOTEL FRISCO, 317½ S. Main. 15

WANTED—LADIES TO MAKE OUR FANCY work at home in spare time. We teach you free. Good pay for neat workers. Call 754 S. BROADWAY. 18

WANTED—A FIRST-CLASS COOK; ALSO general housework; a good home; references required. Tel. WEST 908 between 9 and 12 in the morning. 13

WANTED—JAPANESE WOMAN TO WORK in family of two. HARTMAN APARTMENTS NO. 1, cor. Washington and Oak. 13

WANTED — EXPERIENCED MILLINERY saleslady. WONDER MILLINERY, 219 S. Spring. 14

WANTED — A GIRL FOR GENERAL housework, small family; good wages. Call mornings. 1702 S. FLOWER. 13

WANTED—AN EXPERIENCED WAITRESS, $10 per week, steady place, come early. THE BUMBLE BEE, 230 W. First st. 13

WANTED—GOOD STRONG GIRL TO WORK in kitchen. BOOS BROS. CAFETERIA, 321 W. Fifth st. 13

WANTED—YOUNG GIRL TO TAKE CARE of children; good home to the right party. Call at 1527 W. 7TH. 13

WANTED—ACTS OF ALL KINDS, IF YOU have a good musical team. Call at EDEN MUSEE, 430 S. Broadway. 13

WANTED — NURSE FOR CHILD; ONE who has some experience. Call Monday. 413 W. 7TH. 12

WANTED—GIRL FOR GENERAL HOUSEwork; references. Apply to 1367 S. FIGUEROA. 13

WANTED — LADY ECLECTIC STENOGRAphers, register for positions, free. ECLECTIC BUSINESS COLLEGE, 1013 S. Main. 13

WANTED—EXPERIENCED PANTS OPERator, male or female. 108 N. SPRING, room 3. 13

WANTED—HELP IN DRESSMAKING AT 247 S. Broadway. MISS A. L. BOFFEMEYER. 13

WANTED — 1ST-CLASS AND EXPERIenced waist makers. TERRILL, 749-751 S. Broadway. 14

WANTED—YOUNG GIRL TO LEARN ON vests; paid while learning. Apply 148 S. MAIN. 13

WANTED — COOK WHO UNDERSTANDS Russian cooking. Inquire 502 BRADBURY BLDG. 14

WANTED—GIRL FOR HOUSEWORK; WILL give room, board and tuition in shorthand. TEL. 52647. 12

WANTED — FIRST-CLASS LADY, FANCY spotter and presser. BOSTON DYE WORKS, 221 N. Spring. 13

WANTED—FINISHERS ON PANTS; EXPErienced only. 318 WILSON BLK., First and Spring. 14

WANTED—
Help, Female.

WANTED — EXPERIENCED WAITRESS. NEW YORK DELICATESSEN, 347 S. Main 13

WANTED—FIRST-CLASS COAT FINISHER. BUFFALO WOOLEN CO., 242 S. Spring. 13

WANTED—GIRL TO ASSIST IN KITCHEN in delicacy store. 600 WEST 9TH ST. 13

WANTED— Male or Female Help. (To Learn Trades.)

WANTED—YOUNG MAN BETWEEN THE ages of 15 and 25 are taught to operate the linotype machine at THE TIMES LINOTYPE SCHOOL, corner San Fernando and College sts., Los Angeles. Good operators are in demand in every section of the country, and the pay is above the average. It is possible to learn in from three to six months. Apply to SCHOOL MANAGER for terms.

WANTED—MEN AND BOYS TO LEARN plumbing, electricity, bricklaying, etc., in few months by actual work on buildings; no toys or books. Free catalogue. UNION SCHOOL OF TRADES, 120-126 E. Ninth, L. A.

LADIES WANTED—ALL BRANCHES OF beauty culture taught, practically. FLORENTINE HAIRDRESSING COLLEGE, Broadway, at Mercantile Place. F7287. Largest school on the Coast. 14

WANTED—
Help, Male and Female.

WANTED — AMATEURS FOR FRIDAY night. Call or address mgr. of Fisher's Theater, prizes to all.

WANTED—FOR ALL COLORED HELP, TEL. BROADWAY 1230. 14

WANTED— Male or Female Help. (Instruction Course.)

WANTED—THE STAGE. GARRICK THEATRICAL EXCHANGE, 11, 12 and 13 BELASCO THEATER BLDG. Hours: 10 to 4 and evenings. Ladies and gentlemen prepared for the stage. Engagements when proficient. Practical stage rehearsals under expert stage director of twenty years' experience. Reduced rates. Exceptional references from successful pupils and reliable managers. Tel. A4343.

WANTED—
Situations, Male.

WANTED—SITUATION WANTED BY GERman man, understands rigging, pile driving, wire and rope cable, splicing, making and repairing, all kinds of canvas work. Tents, awning, sails, boat cushions, wagon and hay covers; can repair harness, take care of and drive horses. Handy with carpenters and painters tools; good sailor, will go anywhere. Address W, box 70, TIMES OFFICE. 13

WANTED — STENOGRAPHER, YOUNG man experienced, legal stenographer, competent to handle depositions, etc., wants position with responsible people, oportunity for outside work considered in salary arrangement. Address W, box 199, TIMES OFFICE.

WANTED—LANDSCAPE GARDENER, EXperienced in greenhouse and other branches, highly recommended as conscientious worker and excellent designer, desires position on private place. Address P. MODERSON, 1208 Sentous. 14

WANTED—LAWYER, TEN YEARS' N. Y. experience, desires locate Los Angeles; established New York office; connection local firm desired; expert pleader and briefer; good stenographer. Address L. A. G., box 76, TIMES OFFICE. 13

WANTED—BY EXPERIENCED IOWA FARmer, with wife, position as manager of ranch; experienced with cattle; in fact, all-round ranchman; will consider a fair proposition with the option of buying or leasing. Address S, box 124, TIMES OFFICE. 14

WANTED — WINDOW TRIMMING, CARD writing, wax figure repairing done in city and surrounding towns by hour or day. Chicago methods. Trained by Koester of Marshal Field's. Address BOX 1439, city. 13

WANTED — LUMBER WANTS POSITION AS BOOK-KEEPER, SALESMAN, YARDMAN OR ANYTHING IN LINE; 15 YEARS' EXPERIENCE; GOOD REFERENCES. ADDRESS LUMBER, 556 S. FLOWER ST. 13

WANTED—POSITION BY RELIABLE AND accurate accountant; first-class time-keeper; book-keeper; quick and accurate at figures; first-class penman; no objection to leave city. W. S., 337 E. 24TH ST. Phone B1941. 14

WANTED—FINE JAPANESE YOUNG MAN wants a situation as cook in small family, has references. Phone Main 4225. 731 S. GRAND AVE. 13

WANTED—JAPANESE COOK WISHES POsition in nice family, city or country, has good reference, wages $30 up. HANA, F1698, Main 6139. 636 S. Hill. 16

WANTED — YOUNG JAPANESE, WISHING to work in the East desires to accompany some gentleman who is returning East. Address H, box 34, TIMES OFFICE. 13

WANTED—YOUNG MAN, GOOD ADDRESS business experience, desires position inside or out; capable; references. Address OO, box 73, TIMES OFFICE. 14

WANTED — BY FIRST-CLASS FRENCH and Chinese cook, situation in hotel, restaurant or club, Chinese, 33. Address Y. L. G. & CO., 8 Apablasa st., Chinatown. 15

WANTED—SITUATION BY YOUNG JAPAnese as first-class cook, or butler in private family in city or country. Address T. R. KUJIMA, 543 Banning street. 13

WANTED—SITUATION. A GOOD ALL around baker as foreman. Will accept places out of town. Addres T, box 118, TIMES OFFICE. 13

WANTED—BY BOOKKEEPER, COLLECTOR, EMPLOYMENT, CITY, COUNTRY, WIDE EXPERIENCE, REFERENCES. WALBERT, 2651 HOBART. 'PHONE A2619. 14

WANTED—GOOD JAPANESE BOY WANTS situation to do laundry, man and housework. Address W, box 197, TIMES OFFICE. 14

WANTED—BY A WELL ENGLISH-SPEAKing Korean boy as waiter or general housework either private or hotel. Apply to HOME E4034, SUNSET WEST 5066. 13

WANTED—POSITION IN CITY BY JAPAnese as cook, housework, waiter, dishwasher, gardener, driver or bellboy; wages $20 up. M. GEORGE, 224 Boyd st. 13

WANTED—POSITION AS GARDENER, IN city or country, by steady practical Japanese; have good reference. TANAO, 638 South Olive st. 14

WANTED—FIRST-CLASS CARPENTER DEsires work day or contract; best references. J. M. DIETERLE, 1410 Maple ave. Broadway 3611. 14

WANTED — YOUNG JAPANESE WISHES position as gardener, have experience and good reference. Address 407 W. EIGHTH ST. 13

WANTED—YOUNG MAN, GOOD MECHANic, wants some kind of position. E. M., 211½ E. 5TH ST. Phone Main 2071. 17

WANTED — POSITION BY AN ALL around machinist; short time from East. Address W., 1259 WEST 42ND ST. 13

WANTED—NICE JAPANESE WANTS SITuation as schoolboy, who speaks English. MATA, Broadway 3633; E2916. 13

WANTED—JAPANESE BOYS WANT POSItion as kitchen helper or house work. 501 EAST 3RD ST. Phone A9275; Main 8628. 14

WANTED — EXPERIENCED JAPANESE wants situation as gardener, has recommendation. TANKI, F8076, Main 6129. 14

WANTED — POSITION AS DRIVER OR handy man. ARTHUR SAUER, 1186 E. 56th. 14

WANTED—JAPANESE WANTS A POSITION of afternoon or evening work in family. FRANK. Home B5966. 13

WANTED—SITUATION AS CHAUFFEUR; reference. Address J. L. C., 922 HEMLOCK ST. 13

WANTED—POSITION BY LICENSED STAtionary fireman. Address A. WINTERS, 106 N. Hope st. 13

WANTED—CARPENTER WANTS WORK by day or contract. HOME PHONE 41150. 13

WANTED—JANITOR JOB BY A CHRIStian young man; has references. Address Room J, 332 E. SECOND ST. 14

WANTED—
Situations, Female.

WANTED—WORK, 2 OR 3 HOURS A DAY; any kind of work. 321 BOYD ST. Peterson. 14

WANTED—DRESSMAKER WILL GO OUT by the day with best references, reasonable. MRS. CUMMINGS, 936 S. Broadway. 14

WANTED—CURTAINS AND FINE LAUNdry to take home. Phone B2741. 1111 HARVARD BLVD. 13

WANTED—SITUATION BY EXPERIENCED book-keeper and stenographer; reasonable wages. HOME 41469. 12

WANTED—DRESSMAKING IN FAMILIES, cutting, fitting specialties. 924 WALL. Broadway 3257. 13

WANTED—BY COMPETENT YOUNG WOMan, position as stenographer, book-keeper or general office work. PHONE W. 5581. 14

WANTED—POSITION AS COMPANION OR nurse girl to 1 child. Phone BROADWAY 3590. 13

WANTED—POSITION BY GOOD GERMAN cook, city or country, wages $40. Address V, box 59, TIMES OFFICE. 14

WANTED—LADY WANTS LIGHT WASHing and house cleaning, $1.60 per day. BROADWAY 1834. 13

WANTED—PARCEL OR FAMILY WASHing. 807 E. 4TH ST. Broadway 1257. 13

WANTED—POSITION BY KIND NURSE. 1863 W. 20TH ST. Phone West 5515. 14

WANTED—WASHING TO TAKE HOME. PHONE BOYLE 200. 13

WANTED—LACE CURTAINS LAUNDRIED, 25c pair. MRS. RUGBY. South 2462. 14

WANTED — COMPETENT DRESSMAKER wishes serving by the day. MAIN 2549. 13

WANTED — SITUATION BY COMPETENT cook; no laundry. 802 STEVENSON ST. 13

WANTED—
Situations, Female.

WANTED—WE SUPPLY OFFICE HELP. WE WANT YOUR TYPEWRITING AND NOTARY WORK. EXPERT CONFIDENTIAL, PUBLIC STENOGRAPHER AND NOTARY PUBLIC. MIDDLETON'S EXCHANGE, 414 UNION TRUST BLDG. F5015, MAIN 4159. 13 WE SUPPLY OFFICE HELP.

WANTED—BY A REFINED, WELL-EDUcated young woman, position as companion to a lady or married couple; can play the piano; good reader; experienced; best of references furnished. Address BOX K, Whittier, Cal. 13

WANTED—NURSE GOING EAST, WANTS place to care for children on the way; or as traveling companion with invalid or aged people, for expenses; is cheerful and reliable; unquestioned references. Address R, box 142, TIMES OFFICE. 12

WANTED—YOUNG LADY STENOGRAPHER would accept position in hotel in Yellowstone Park for the summer in any capacity, except cooking. Address, giving full particulars. R. box 85, TIMES OFFICE. 13

WANTED—SITUATION BY EXPERIENCED restaurant cashier; best of references; quick and accurate; seven years with largest restaurant firm in the East. Address R, box 186, TIMES OFFICE. 13

WANTED—POSITION BY STENOGRAPHER of excellent education; have had three months' experience in stenographic work; assistant book-keeper; salary reasonable. 'PHONE F4284. 14

WANTED — BY FRENCH GIRL WITH first-class references, in a private family, upstairs work and serving or lady's maid, city or Pasadena. Address MISS H. A., 915 W. 23RD ST. 14

WANTED—GIRL DESIRES PLACE TO DO housework or cooking with small family, West Adams locality preferred. Phone 29478, today, between 8 and 10, 2 and 4. 13

WANTED — SITUATION BY TRAINED nurse with invalid or as housekeeper in widower's family. Address T, box 32, TIMES OFFICE. 13

WANTED — WIDOW, MIDDLE AGED, wishes to do light work in exchange for good home. Give full particulars. Address W, box 120, TIMES OFFICE. 13

WANTED — JAPANESE GIRL WANTS SITuation to do kinds second work in small family. Address HARU CAU, 316 Winston st., city. 14

WANTED—SITUATION BY FIRST-CLASS cook where butler or second help is; reference. Main 3878, B2741. 1111 HARVARD BLVD. 13

WANTED—BY COMPETENT COOK AND second maid, A1 references. A6639, MAIN 1095. 13

WANTED—WASHING, IRONING, HOUSEcleaning, day work, by competent woman. A6639, MAIN 1095. 13

WANTED—BY SCANDINAVIAN AND GERman housegirls. A6639, MAIN 1095. Chamber of Commerce Bldg. 13

WANTED—COMPETENT STENOGRAPHER wishes position, satisfacton guaranteed. HOTEL TWAIN, room 36. F5192. 14

WANTED—MR. HUNTER OFFERED POsition, Mrs. W., (Kohler st.) would like to see him again regarding same. 13

WANTED — FOUR HOURS HOUSEWORK, cleaning. Phone evenings. SOUTH 2625. 13

WANTED—A REFINED, EDUCATED AND capable young lady wishes position as child's nurse; experienced. A3986. 13

WANTED — DAY'S WORK, LAUNDRY, housecleaning in general. MAIN 3804. MRS. WHITE. 13

WANTED — TO DO LAUNDRY HOME BY doz. or piece; good work; give reference. MAIN 6730. 13

WANTED—
Situations, Male and Female.

WANTED — GOOD JAPANESE COUPLE wishes situation; man to take garden; understand anything on the farm; wife as good cook and wait on table; both speak English. 501 E. THIRD ST. A9275, Main 8628. 14

WANTED—RING UP FOR COLORED COOK, waiters, porters, chambermaids, chauffeurs, general housework. J. W. COLEMAN'S EMPLOYMENT OFFICE, 211 E. Second street, Broadway 2106. A2879. 13

WANTED — POSITION AS COOK AND helper by white married couple; hotel or institution, city or country. Address R, box 77, TIMES OFFICE. 12

WANTED—JAPANESE COUPLE WANT POsition, man good artistic cook and decorator, wife waitress and housework. Address MURAKAMI, 319 Boyd st. 13

WANTED—JAPANESE COOK AND WIFE, house maid, want situation. 128 N. San Pedro st. T. YAMA. 16

WANTED—
Agents and Solicitors.

WANTED—

BIG MONEY TO LIVE REAL ESTATE MEN.

I will pay liberal commissions to salesmen on all lots sold in Tract 9 or 10. In the industrial section inside city limits. If you have customers who want to buy a home, house and lot, on small payments I have the most liberal proposition ever made. See property Tract No. 9, Hooper and Vernon, take Hooper car. Tract No. 10 Slauson Junction, take Watts local car, 5c fare either place.

Or call at main office.

ACT QUICK.

J. FRANK BOWEN, 440 Douglas Building. 13

WANTED—AN INDUSTRIAL MANUFACTuring Co. want ment of ability to take subscriptions to its capital stock, first in Imperial Valley, afterward elsewhere. Commission or salary or both. Several months work. Must be able to make good or do not bother. Write for interview. 967 EAST 53RD ST., Los Angeles. 13

WANTED—$500 DEATH, $6 SICK, AND $10 accident benefit per week. Also registration card, key ring, medical and legal assistance. All for $1 a year. Largest company in existence. Legitimate and big money for agents. Representatives also wanted in interior and beach towns. Apply to S. LEVI, manager, 142 W. 14th st., between 9 a.m. and 5 p.m. 15

WANTED—2 VERY CAPABLE MEN, WHO have had experience either in selling real estate, stocks, bonds or insurance, to associate themselves with a high-class investment company. An unusual opportunity for just the right kind of men. Call 1 to 2 p.m. Suite 504-505 I. W. HELLMAN BLDG. 15

WANTED—2 HIGH-CLASS MEN OF ABILity (Encyclopedia, History, Stoddard or insurance) to qualify as managers for high-grade work, new on coast and a money maker for strong men; salary or commission. Address R, box 109, TIMES OFFICE. 14

WANTED — AGENTS THAT WANT TO make $5 daily. Call 228 SAN FERNANDO BLDG. 13

WANTED—
Partners.

WANTED—THE RIGHT YOUNG MAN WITH $500, one who has good appearance and a little hustling ability, can secure a position with us that will mean his fortune. We will start him on small salary and commission and help him to increase his investment into a yearly income of thousands. There is no chance to lose as your investment is secured, and you can have it back in 90 days if you become dissatisfied. Address S, box 177, TIMES OFFICE. 17

WANTED—PARTNER WITH $1000 CASH TO be equally interested in the furnishings of a 26 room rooming house in business section. Address W, box 119, TIMES OFFICE. 13

WANTED—
Rooms.

WANTED—UNFURNISHED ROOM WITH bath; bright and close in. Address R, box 170, TIMES OFFICE. 13

WANTED—
Rooms and Board.

WANTED—YOUNG MAN WOULD LIKE room with private family, breakfast and supper, within walking distance, west of Broadway, must have phone and electric light, state terms. Address W, box 121, TIMES OFFICE. 13

WANTED — TWO YOUNG MEN DESIRE room and board in private family where there is lots of life; near center of city; state terms, etc. Address W, box 129, TIMES OFFICE. 13

WANTED—
To Rent.

WANTED—TO RENT—

LIST YOUR HOUSES WITH US.

Big demand for rentals. No charge for listing.

RENTAL DEPARTMENT,

LOS ANGELES INVESTMENT CO., A8118. 235-237 S. Hill st. Main 2248.

WANTED — TO LEASE, SMALL RANCH with garden soil and plenty water, suitable for chickens and berries. Address, description, location and rent to S, box 62, TIMES OFFICE. 13

WANTED—TO RENT FROM 10 TO 20 acres improved farm land, with right of purchase. Only principals need reply. Address R, box 158, TIMES OFFICE. 13

WANTED—LAUNDRY DRIVER WITH A route for best commission in the city. Apply 914 AGATHA. 13

WANTED—
Houses.

WANTED—IF YOU HAVE HOUSES FOR rent or property for sale to first class colored tenants, list it with J. W. COLEMAN, 211 E. Second st. Broadway 2106, A2879. 13

WANTED—
To Purchase Real Estate.

WANTED—ORANGE AND LEMON RANCHES, 1 to 10 acres. Improved or unimproved. If you are the owner of a good profit-paying fruit ranch of the above description and will sell it at a bargain price, let us hear from you, giving detailed description, price, terms, etc. We have buyers for bargains only. Prefer to deal direct with owners. GOLDEN WEST INVESTMENT CO., Land Dept., 15 224 S. Broadway.

WANTED—5 acres near Oneonta Park or Oak Knoll. Also 5 acres alfalfa land within 6 miles of the city. Write BUYER, 447 Wilcox Bldg. 13

WANTED—TO DO PAINTING, TINTING and paper hanging to any amount, as first payment on one or two lots, south or southwest of city. Address V, box 54, TIMES OFFICE. 13

WANTED—TO PURCHASE, GOOD CITY OR beach property, clear, country, near here, for your equity. HENRY SIEMER, 723 Madison ave. 13

WANTED—BARGAIN, CITY PROPERTY, that five to ten thousand dollars will handle. State location. Give full particulars. Address W. box 175, TIMES OFFICE. 13

WANTED—SEVERAL LOTS WITH GAS, between Jefferson, Vermont, 47th and Main; will give cash and trust deeds bearing 7 per cent. B9241. 14

WANTED—TO BUY SANTA MONICA LOT near beach. BOX 135, Sierra Madre. 13

WANTED—
To Purchase, Miscellaneous.

WANTED — TO BUY FURNITURE AND household goods. If you have one piece or a house full, we will pay you one-third more than others. Phone us, Main 1117, Home F8171. COLYEAR'S, 509-11 S. Main.

WANTED — SELL OR EXCHANGE YOUR old furniture. We have thousands of customers waiting to buy it. 'Phone us, Main 1117, Home A2154. COLYEAR FURNITURE CO., 522-24 S. Main st.

WANTED—ISAACSON FURNITURE CO., 312-14 S. Main. We buy, sell, rent, exchange, and store furniture and H. H. goods, trunks, cases, etc. Ring up A6342, MAIN 2651. 13

WANTED — HOUSEHOLD GOODS, FURNIture, carpets, any quantity. Highest cash price paid. RHOADES & RHOADES, 530-532 S. Main st. Phone Main 1259, F1259.

WANTED—BUY HOUSEHOLD FURNISHings, bankrupt stocks, showcases, desks; cash or exchange. Both phones. SKEELS BROS., 511 S. Main.

WANTED—UNION LOAN CO., 114 SOUTH Spring st. Will buy your diamonds, jewelry, silverware, antiques, etc. PHONE A2689. 13

WANTED—AN OLD COLLECTION OF POSTage stamps or old stamped envelopes. M. H. NEWMARK, 141 to 151 North Los Angeles st. 13

WANTED — TO PURCHASE ROOMING-house of 15 to 25 rooms, west of Main; must be bargain. Owners only. I have $1000 cash. Address K, box 10, TIMES OFFICE. 12

WANTED — DIAMONDS, JEWELRY, ETC.; pay cash; get my offer; fair dealing. H. T. REID, 142 S. Broadway, room 125. A1996. 13

WANTED — DIAMONDS, JEWELRY, OLD gold, antiques; highest prices given. H. B. CROUCH, jeweler, 142 S. Broadway.

WANTED—WILL POSITIVELY PAY HIGHest prices for good second-hand clothing, shoes, furniture, etc. MAIN 2927. 13

WANTED — HIGHEST PRICE PAID FOR furniture; any quantity. JAMES COLGAN & CO., 715 S. Spring st. F2954, Main 2058. 13

WANTED—TO BUY OLD TANK OR WINDmill; would pay cash if cheap. 137 STATION C. 13

WANTED—THE BEST PIANO THAT $100 cash will buy; give make. Address T, box 31, TIMES OFFICE. 13

WANTED — DIAMOND SOLITAIRES; PAY cash. SCHEPPS, 444 S. Broadway, room 20. 13

WANTED — CASH PAID FOR FEATHER beds. 758 SAN PEDRO. Main 1166. Home 8041.

WANTED—NEW OR SECOND-HAND PUMPing plant. A. L. TAFT, Hollywood. 15

WANTED—
Miscellaneous.

WANTED—BIDS FOR WHOLESALE DEALers for supplies in large quantities; peanuts, popcorn, Zer-nut, soda water, Frankfurters, cigars, candy, fruits, etc., etc., for use fleet week at Agricultural Park, Chutes Park and Chutes Baseball Park. See LEHIGH INV. CO., at Chutes Park, Main and Washington sts. 14

WANTED—I CAN SAVE YOU MONEY ON your moving jobs, moving furniture, pianos, machinery, good service, are you going to move soon. PHONE SOUTH 4066, HOME 24060. 13

WANTED—CESSPOOLS; GIVE US A TRIAL on cleaning your cesspool; quick work and no charge for digging and disinfecting. RED CROSS SANITARY CO., phone F3004, MAIN 5696. 13

WANTED — YOUR TINTING, $2 ROOM; also painting and paper hanging; everything furnished. JONES & JURY, 'Phones B1219, W. 4066. 14

WANTED—CHILDREN TO CARE FOR; good home; near school. 220 E. 42ND. Maple-ave. car. 13

WANTED—CESSPOOLS; WE PUMP THEM out. LOS ANGELES SANITARY CO., Phones E9146; Temple 593. 13

WANTED—SMALL CHILDREN TO BOARD and care for. 1322 HENRY ST. East 1172. 13

WANTED — FAMILY LAUNDRY AT 60c a dozen. Call or address 914 AGATHA. 13

WANTED—TINNERS' TOOLS, 806 MAIN. L. LINDENBAUM. 13

TO LET—
Furnished Rooms.

TO LET — NICELY-FURNISHED SMALL front room, private family; only $5 monthly. 1224½ SANTEE ST. 13

TO LET — FURNISHED ROOMS FOR housekeeping, single or en suite, cheap to adults, close-in. 512 MAPLE AVE. 13

TO LET—SEE OUR FURNISHED ROOMS for housekeeping, close-in and desirable. Reasonable. 641 S. FLOWER. F5199. 13

TO LET—HOUSEKEEPING SUITE OVERlooking Central Park. On the hill. Absolutely clean. 430 S. GRAND. 13

TO LET—HOUSEKEEPING AND SLEEPing rooms, also barn, cheap. 141 WEST 16TH. 13

TO LET—NICELY FURNISHED ROOMS, also housekeeping suites, THE MAJESTIC, 406 Temple st. 14

TO LET—MOORE-CLIFF, 121 S. HILL. Furnished rooms with hot and cold water. Center of city. 14

TO LET—FURNISHED ROOM, UPSTAIRS, with gas stove, $5 month; walking distance. 511 WEST NINTH. 13

TO LET—3 LARGE NICE AIRY ROOMS, furnished, complete for housekeeping, private bath and gas. 943 ALBANY ST. 12

TO LET—½ OF COTTAGE, 3 FURNISHED housekeeping rooms and bath. 1417 DELONG ST. 13

TO LET — NICELY FURNISHED FRONT room with all conveniences. Address 2067 29TH PLACE. 13

TO LET — SUNNY ROOM, 5 MINUTES' walk from City Hall; $6 month. 513 BOSTON. 13

TO LET—NICE, NEW FURNISHED ROOM for 1 or 2 ladies, walking distance. At 644 WALL ST. Cottage 7. 13

TO LET—PLEASANT 3-ROOM HOUSEKEEPing suite; walking distance. 946 MAPLE AVE. Broadway 4095. 14

TO LET—RESIDENCE OF 6 ROOMS AND bath, all modern conveniences, at 1329 ORANGE ST. Phone Bdwy. 4871.

TO LET — 2 HOUSEKEEPING ROOMS. Rent reasonable to permanent tenant. 1234½ S. GRAND AVE. 13

TO LET—FURNISHED ROOMS FOR LIGHT housekeeping, $8 per month. 110 E. WASHINGTON ST. 14

TO LET—NEWLY FURNISHED SUITE OF housekeeping rooms, also single room, 830 S. HILL. 13

TO LET—CLOSE IN, 3 FURNISHED ROOMS, housekeeping home privileges. 503 S. FIGUEROA. 12

TO LET—SEVERAL BEAUTIFUL LIGHT, airy rooms, with or without housekeeping, porch and lawn. 939 S. HOPE. 18

TO LET—NICE FURNISHED FRONT ROOM with kitchen and sleeping room; no children. 447 TEMPLE ST. 13

TO LET — SUNNY FURNISHED ROOMS, close in, from $1.50 a week up. 422 W. 2D ST. 13

TO LET—FURNISHED, NICE SUNNY ROOM for single gentleman, $1 per week. 731 TEMPLE. 13

TO LET—2 FURNISHED ROOMS, HOUSEkeeping, $9 per month. 721 TEMPLE ST. 14

TO LET—SUNNY FRONT ROOM IN BEAUtiful new home, $7.50. WEST 4054. 13

TO LET—2 FURNISHED ROOMS, HOUSEkeeping, $9 per month. 741 TEMPLE ST. 14

TO LET—CHRISTIAN LODGING-HOUSE, 227 S. Main, night 35 cents, up; week, $1.75 up.

TO LET—DOUBLE PARLOR, PIANO. CALL 321 S. GRAND. 13

TO LET—FINELY FURNISHED ROOMS 433 West 12TH. Phone F5004. 13

TO LET—
Furnished [Rooms].

TO LET—WHY NOT HAVE ... New, elegantly furnished ... ter, steam heat, ... closets each room ... week. HOTEL SEQUOIA ...

TO LET—A SUITE OF ... FULLY FURNISHED ... EN AND ALCOVE ... $65; PORCELAIN BATH ... EST NEIGHBORHOOD ... OF FIGUEROA, NEAR ... BANY ST.

TO LET—BRENNAN ... MAIN; ½ block from ... elegantly furnished ... with or without board ... in city giving elevator ... all hours; rates reasonable ...

TO LET—THE BYRON ... LARGE SUNNY ROOMS ... MENTS IN THE CITY ... WATER, PHONE ... TANCE; RATES TO PERMANENT ... CALL MORNINGS ...

TO LET—IN BEAUTIFUL ... FIGUEROA, occupied by ... family, nicely furnished ... bedroom upstairs, bath ... veniences; 3 car lines ... smal bedroom.

TO LET—THE ... furnished rooms, close in ... block from Broadway ... ment of an experienced ... week and up. 207 S. HILL ...

TO LET—AT HOTEL ... these days and come in ... where everything is new ... kept; hot and cold water ... vator. Rooms from $2.50 ...

TO LET—THE EDISON ... furnished rooms ... and up; $8 month and up ... basins, call bells, gas ... S. LOS ANGELES ST.

TO LET — FURNISHED ... free; trunks transferred ... 5 days free. ACME ... AND EXPRESS CO., 605 W. ... 4972, F1572.

TO LET—NEW HOUSE ... rooms, housekeeping and ... hot bath, laundry ... rect to depots. TEN ...

TO LET — 2 OR 3 ... nished connecting ... kitchen. In private home ... with A1 reference ... car lines. PHONE ...

TO LET—TWO OR THREE ... nished housekeeping ... from City Hall ... TON.

TO LET—THE BROADWAY ... Business center ... free bath; summer ... ments. 207 N. BROADWAY.

TO LET — HANDSOME ... private entrance, fireplace ... gas and bath; very ... Also housekeeping rooms ...

TO LET—SUNNY FURNISHED ... library, with use of ... private family. 1236 ... West 3201.

TO LET—BEAUTIFUL ... kitchen, for light housekeeping ... home; close in. Elderly ... W. NINTH. Phone ...

TO LET—THREE LOVELY ... rooms for light housekeeping ... improvements; close in ... FLOWER.

TO LET—CLOSE IN, NEAT ... housekeeping room ... bath, one lady, $8 per ... BUNKER HILL.

TO LET — HANDSOME ... rooms and suites, with ... vator, hot and cold water ... THE ALDINE, 224½ S. HILL ...

TO LET — IN WESTLAKE ... large furnished front room ... 2, in private home ...

TO LET — FURNISHED ... necting rooms in private ... furnished for housekeeping ... adults. For particulars ...

TO LET—THE HOTEL ... 7th st., near Hill ... rooms to let. JOE ... prietor.

TO LET — NEWLY ... furnished single and ... from $1.50 a week up ... 411½ N. MAIN ST. ...

TO LET—AT 716 S. HOPE ... kitchen, pantry, ... large yard, with gas ... housekeeping rooms ...

TO LET—SUITE OF ... rooms, sunny, suitable ... or two gentlemen ... fast if desired. 516 ...

TO LET—CAN YOU ... $7.20 for 2 ... housekeeping rooms ... B5252.

TO LET—2 ROOMS ... en, private bath ... 1232 W. EIGHTH ...

TO LET—FURNISHED ... without housekeeping ... yard, walking distance ...

TO LET—THREE ... keeping; nicely furnished ...

TO LET—THREE ... per flat; also ... 308 E. 12TH ST.

TO LET—CENTRAL ... $2 to $7.50 per week ... UEROA.

TO LET — $3 WEEK ... month; furnished ... ing gas included ...

TO LET—MODERN ... ed rooms, $10 to ... also rooms, $8 ...

TO LET—FURNISHED ... and light housekeeping ... ple. 217 WINSTON ST.

TO LET—
Unfurnished [Rooms].

TO LET—REASONABLE ... nished rooms and ... SAN PEDRO.

TO LET — 3 UNFURNISHED ... WALL ST.

TO LET—
Fla[ts].

TO LET — NEW ... flat, gas and ... with water. ... SAN ...

TO LET—5 LARGE ... electricity; everything ... date; no car fare ... GLADYS AVE.

TO LET—6-ROOM ... east front, fine ... NORMANDIE. ... $22.50.

TO LET—FURNISHED ... housekeeping ... rooms; close in ... ST. Phone A...

TO LET—$16.50 ... with bath ... GER, 311 Merchants Trust ... Broadway.

TO LET—$20. 6-ROOM ... water paid ... car line; nice ... st. Phone Temple ...

TO LET — 4 BEAUTIFUL ... flats, each flat a separate ... all rooms large and ... Apply 1016 W. ...

TO LET—$16. WATER ... ally desirable 5-room ... borhood; easy walking ...

TO LET—LARGE 5-ROOM ... has 3 porches ... WALL ST.

TO LET—$15 A MONTH ... flats, 806 E. Eighth ... GER, 207 S. Broadway ...

TO LET—NEWLY ... Apply at grocery ...

TO LET—ELEGANT ... ner WASHINGTON ... Price $22.

TO LET—MODERN ... S. Main st. ... EAST SECOND ST.

TO LET—5 ROOM ... ences, walking distance ... ST.

TO LET—CLOSE IN ... nice 5-room flat ...

TO LET — $5 UPPER ... bath; adults; no ...

TO LET—4-ROOM ... tricity; all ... west. 1366 W. ...

TO LET—UNFURNISHED ... modern, walking ... HAM ST.

TO LET—ONE 5-ROOM ... ER, modern ...

TO LET—$31. 5 ... 221-222 E. 12TH ST. ...

TO LET—FIVE ROOM ... flat, $18. ...

TO LET—SECOND ... house, 7 sunny rooms ...

TO LET—CLOSE ... flat. 1429 S. ...

TO LET—NEW ... adults only ...

TO LET—5-ROOM ... and $15. ...

TO LET—MODERN ... W. 37TH ST. ...

Classified Liners.

TO LET—
Flats.

TO LET—A DETACHED MODERN 6-ROOM flat, $30; very sunny, porcelain bath, nickel plumbing, gas range, hot and cold water, instantaneous heater; 5 minutes' walk. 219 S. Bunker Hill ave. Key 208½. 'Phone L. P. VAN NORMAN, Exchange 478, 204 Grosse Bldg. 13

TO LET—VERY CLOSE TO COURTHOUSE, 5-room modern flats, gas ranges, furnished, and water paid. No. 429½ Temple st. Also No. 307-313-317 Pavilion Place, between California and Temple sts. HUBBELL, 502 Bullard Block. Phone A2734.

TO LET—JUST VACANT, ONE BEAUTIFUL four-room suite, $32, and one two-room suite, $16 per month; new house, new furniture, wide halls, everything complete, phone, gas, electricity, bath; within easy walking distance. GOLDEN WEST APARTMENTS, ... W. 14th st., near Figueroa.

TO LET—5-ROOM UPPER FLAT, ALMOST new, modern in every way, gas range, cold water, hot and cold water, porcelain tubs, plenty of sun light, nice lawn and back yard; handy to all car lines. 205 W. 18TH ST. 14

TO LET—ELEGANT 7-ROOM UPPER FLAT to adults; furnishings for sale; hardwood floors in living-room and hall; ½ block from Westlake Park; references. 442½ S. ALVARADO. 3 car lines. 13

TO LET—ONE BEAUTIFUL SUITE FOUR rooms, $22 per month; everything furnished, also one front room, $8 per month. ALONQUIN APARTMENTS, Corner of Pico and Hill sts. 13

TO LET—TWO 5-ROOM FLATS, AT 151 W. 29TH ST. 14

TO LET—
Furnished Flats.

TO LET—ONE BEAUTIFUL FRONT SUITE OF THREE ROOMS, PARLOR, KITCHEN AND ALCOVE BEDROOM, ELEGANTLY FURNISHED; FINEST NEIGHBORHOOD IN CITY; SIX BLOCKS WEST OF FIGUEROA, NEAR 9TH ST. 919 ALBANY ST. 13

TO LET—4 ROOMS, UPPER STORY FRONTing on beautiful Hollenbeck Park, neatly furnished, lovely view of park and mountains, ideal summer location, cool and healthy, car lines, 10 minutes to center, cheap. PHONE BOYLE 1295. 13

TO LET — UPPER FLOOR OF PRIVATE residence, a pretty home; large lawn and trees; 3 rooms furnished; bath, hall, private entrance; $17.50 a month. 1047 W. 17TH ST. Take W. Adams car to Union ave.

TO LET—NEW FINELY FURNISHED 5-room flat, very desirable; nothing like it; sunny, airy, clean, healthful hill section; walking distance; low rent. 212 N. GRAND 16

TO LET—FLAT OF 5 ROOMS, COMPLETELY furnished; electric lights; gas, bath, presses, pantry; my home place; desirable location to ... No. 223 N. CUMMINGS ST. Price reasonable. 16

TO LET—CLOSE IN, NICELY FURNISHED upper flat, exceptionally good neighborhood; also furnished and unfurnished apartments, two rooms and bath. Apply 543 S. ... 13

TO LET—$36. 5 LARGE ROOMS, WELL lighted, upper flat, with pantry and kitchen combined; back screen porch; complete for housekeeping. 509 E. WASHINGTON ST. 13

TO LET—4 ROOMS, PIANO, ALL CONveniences, walking distance. 1115 S. FIGUEROA. 14

TO LET—4 ROOM MODERN FLAT, 1613 ... $30, water paid. Inquire 230 ... CITY BLDG.

TO LET—FURNISHED 5 ROOM FLAT, walking distance. 546 FREMONT AVENUE. 14

TO LET—
Apartments, Furnished and Unfurnished.

TO LET—NEW APARTMENTS, THE KELLOGG, 337 S. Olive, top of Angels' Flight. The most up-to-date apartments in the city; everything new; rates very reasonable; one, two and three rooms. Open April 12.

TO LET — $35; BEAUTIFUL NEW APARTment, 2 parlors, 2 double beds, kitchen, beautiful bathroom; elegantly furnished; called Oakland, 1126 Mignonette st. Take W. ... car to Beaudry st., walk 1 block ... central location.

TO LET—THE FREDEMMA. Large kitchens and closets are comforts ... we have the newest two-room ... All sunny and light, private ... and poolroom, $25. 145 W. 15TH ... or Main. 13

TO LET — THE JAMES APARTMENTS, ... suites, private bath and buffet ... under new management; thoroughly renovated; excellent location, walking ... S. HILL. 13

TO LET — HOUSEKEEPING APARTments completely furnished, gas range, walking distance; ... 424 S. FIGUEROA ST.

TO LET — HANDSOMELY FURNISHED ... suites, single or en suite, with or without ... elevator, hot and cold water, ... rates. THE ALDINE, 224½ S. Hill

TO LET — THE EDWARDS APARTMENTS, ... suites; private bath and toilet; new ... rooms, modern; desirable location; ... prices during summer. HOME 23232.

TO LET—THE SUNDALL APARTMENTS, 2, ... and 5-room apartments, complete for housekeeping; private baths; new house, just ... special rates now. 1019 ALBANY ... Phone Bdwy. 4921. 17

TO LET—$12 A MONTH, HOUSEKEEPING apartment, 2 double beds, nice, new, gas, phone, electricity; walking distance; no ... 224 N. FREMONT AVE. W. 2d st.

TO LET — THE WAYLAND APTS. 2 AND ... suites with private bath; everything completely and beautifully furnished; hot ... gas, electricity, telephone, Jap servant. ... S. HOPE ST.

TO LET—BEAUTIFUL QUEEN APARTMENTS, near Broadway, private baths and ... best janitor service, unexcelled view, ... prices. 529 CALIFORNIA ST. Home ... Broadway 1268.

TO LET—$14 MONTHLY, HOUSEKEEPING ... apartments, completely furnished, new, large beautiful grounds, central. 911 DIAMOND ... also 1133 and 1137 W. FIRST ST., ... W. Second-st. car. 15

TO LET — $12; YOU CAN RENT 3-ROOM apartment, completely furnished; neat, new; ... and st., 224 S. Figueroa. 336 Crocker, ... Colton, 1002 and 1011 E. Ninth, $18. ...

TO LET—$16; GAS RANGE, PHONE BATH, ... S. Figueroa st., 204 N. Fremont, 1020 ... st., 150 N. Beaudry, 712 Ceres, 1632 and ... 9th, 2309 E. 9th; $16, 5-room flats, 911 ... st., also 806 E. 8th. 15

TO LET — APARTMENTS LOCATED AND ... stored 5 days free; trunks transferred, 25c; baggage AND EXPRESS CO., 605 W. 6th. ... F1572. 17

TO LET—CORNER EAST 10TH AND STANford, 2 apartments, 3 rooms each, $10.50; apartments in new brick building, fine, $16, ... Water paid. 13

TO LET — CLEAN, COMFORT, STANLEY APARTMENTS, NEW, WELL FURNISHED, ... 1536 GRIFFITH AVE. TAKE ... ON MAIN. SEE THEM. 13

TO LET—3 AND 5-ROOM APARTMENTS, ... and nicely furnished. Walking distance to business center. Summer rates. 516 ... FIGUEROA. 14

TO LET—UNFURNISHED SUNNY APARTment, 3 rooms, private bath; hot water; ... walk to City Hall; references required. 214 N. OLIVE ST. 17

TO LET—NETHERWOOD APARTMENTS, S. Grand avenue, furnished housekeeping apartments and single rooms, $10 up. 15

TO LET—FOR $11 YOU CAN RENT HOUSEkeeping apartments, completely furnished, gas range, phone, electricity, at 326 ... ER, also 1011 E. Ninth st.

TO LET—254 N. FLOWER, 2 FRONT ROOMS, ... furnished; private bath, gas range, ... Stearns bed, use of phone; this will ... Reasonable.

TO LET—THE ANGELO, 542 S. FREMONT ... and Figueroa. Handsomely furnished ... suites, private bath; new and modern, ... no healthier, no more cheerful.

TO LET—AT THE MONTALVO, YOU CAN ... the choicest suite in the city for your ... Corner of Ingraham and Kip, 4 blocks ... Postoffice.

TO LET—THE WARMAN, 334 W. SIXTH. ... housekeeping rooms, each with private ... hot and cold water; steam heat; all ... rooms; cleanliness our motto. 14

TO LET — $25 MONTHLY; HOUSEKEEPING apartments, completely furnished; large ... central; no car fare; phone, bath. 324 ... FIGUEROA ST.

TO LET—BEAUTIFUL FURNISHED 3-ROOM apartment, with private bath; rent reasonable to steady tenant. 803½ W. 16TH, corner ... Inquire apartment 2. 13

TO LET—NICELY FURNISHED APARTment of 2 rooms, buffet kitchen and bath, ... from Times Office, on the hill. 502 ... ST. 13

TO LET—$13 A MONTH; HOUSEKEEPING ... completely furnished; bath, ... central location. 336 CROCKER ST.

TO LET—ARDMORE, 941 POTTER PARK ... near 7th and Figueroa; fine furnished ... private bath; low rates. E2411.

TO LET—HOTEL ST. REGIS APARTMENTS ... room suites, from $12.50 to $25; single ... from $8 up. 237 S. FLOWER. 14

TO LET — $10; SEPARATE ROOMS; GAS ... bath, phone. 150 N. BEAUDRY, on ... cars. Ask for the housekeeper. 15

TO LET—THE PITTENGER, 244 S. FIGUEROA, 2 and 3-room apartments; private ... strictly modern; reasonable rates. 15

TO LET — FOUR-ROOM APARTMENT; ... hardwood floor. 1434 ... Sunset 374, Hollywood. 13

TO LET—$45, S. HOPE, $14, $15; 2-ROOM ... housekeeping suites. 13

Classified Liners.

TO LET— Flats.

TO LET—A DETACHED MODERN 6-ROOM flat, very sunny, porcelain bath, nickel plumbing, gas range, hot and cold water, instantaneous heater; 1 minutes' walk. 210 S. ... Phone L. P. VAN ... 204 Grosse Bldg. 13

TO LET—VERY CLOSE TO COURTHOUSE, ... modern flats, gas ranges, furnished, ... Temple st. Also ... Pavilion Place, between Californa ... HUBBELL, 502 Bullard Bldg. ...

TO LET—JUST VACANT, ONE BEAUTIFUL ... and one two-room ... new house, new furniture, everything complete, phone, ... within easy walking ... GOLDEN WEST APARTMENTS ... 13

TO LET—...-ROOM UPPER FLAT, ALMOST new, modern in every way, gas range, cold ... hot and cold water, porcelain tubs, ... nice lawn and back yard; ... 26 W. 16TH ST. 14

TO LET—ELEGANT 7-ROOM UPPER FLAT ... furnishings for sale; hardwood ... living-room and hall; ½ block from ... references. 6425½ S. ALVARADO. 3 car lines. 13

TO LET—ONE BEAUTIFUL SUITE, FOUR rooms, ... per month, everything furnished. ... $8 per month. ALONZO APARTMENTS, Corner of Pico and ...

TO LET—TWO 5-ROOM FLATS, AT 131 W. ... 14

TO LET— Furnished Flats.

TO LET—ONE BEAUTIFUL FRONT SUITE OF THREE ROOMS, PARLOR, KITCHEN AND ALCOVE BEDROOM, ELEGANTLY FURNISHED, FINEST NEIGHBORHOOD ... SIX BLOCKS WEST OF FIGUEROA, NEAR 9TH ST. 919 ALBANY ST. 13

TO LET—4 ROOMS, UPPER STORY FRONTING beautiful Hollenbeck Park, neatly ... lovely view of park and mountains ... summer location, cool and healthy, ... 2 minutes to center, cheap. ... BOYLE ... 13

TO LET—UPPER FLOOR OF PRIVATE ... a pretty home; large lawn and ... rooms furnished; bath, hall, private ... $17.50 a month. 1047 W. 17TH ... W. Adams car to Union ave.

TO LET—NEW FINELY FURNISHED ... very desirable, nothing like it; ... clean, healthful hill section; ... distance; low rent. 212 N. GRAND 16

TO LET—FLAT OF 5 ROOMS, COMPLETELY furnished; electric lights; gas, bath, presses, ... home place; desirable location, to ... 20 N. CUMMINGS ST. Price ... 14

TO LET—CLOSE IN, NICELY FURNISHED ... flat, exceptionally good neighborhood, ... furnished and unfurnished apartments, ... rooms and bath. Apply 540 S. ... 13

TO LET—3 LARGE ROOMS, WELL ... upper flat, with pantry and kitchen ... screen porch; complete for ... 510 E. WASHINGTON ST. 13

TO LET—4 ROOMS, PIANO, ALL CONVENIENCES, walking distance. 1115 S. FIGUEROA. 14

TO LET—4 ROOM MODERN FLAT, 1612 ... water paid. Inquire 230 ... 13

TO LET—FURNISHED 3 ROOM FLAT, ... 331 FREMONT AVENUE. 14

TO LET— Apartments, Furnished and Unfurnished.

TO LET—...-209 APARTMENTS, ... KELLOGG, 237 S. Olive. ... of Angels' Flight. The most up-to-date ... in the city; everything new; ... very reasonable; one, two and ... Open April 12.

TO LET—...: BEAUTIFUL NEW APARTMENTS; ... 2 double beds, kitchen, beautiful ... elegantly furnished; called ... 1129 Mignonette st. Take W. ... to Beaudry st., walk 1 block ... 15

TO LET—...: THE PREDEMMA. ... and closets are comforts ... we have the newest two-room ... All sunny and light, private ... rooms and poolroom. $25. 145 W. 15TH. 13

TO LET—THE JAMES APARTMENTS. ... private bath and buffet if desired. ... new management; thorough ... excellent location, walking distance. ... 13

TO LET—HOUSEKEEPING APARTMENTS; ... furnished, gas range, ... distance; no car fare. ... S. FIGUEROA ST. ...

TO LET—HANDSOMELY FURNISHED ... single or en suite, with or without ... hot and cold water, ... THE ALDINE. 234½ S. HILL ...

TO LET—THE EDWARDS APARTMENTS. ... private bath and toilet; new, ... modern; desirable location; ... during summer. HOME 23130. 14

TO LET—THE SUNDALL APARTMENTS, 2 ... apartments, complete for ... private baths; new house, just ... now. 1919 ALBANY ... 17

TO LET—... A SOUTH, HOUSEKEEPING ... double beds, nice, new, gas ... electricity; walking distance; no ... 13

TO LET—THE WAYLAND APTS. 2 AND ... with private bath; everything ... beautifully furnished; ... telephone, Jap servant ... 16

TO LET—BEAUTIFUL QUEEN APARTMENTS, ... Broadway, private baths and ... unexcelled view, ... CALIFORNIA ST. Home ...

TO LET—MONTHLY, HOUSEKEEPING ... completely furnished, new, large ... central. 911 DIAMOND ... 1102 W. FIRST ST., ... 15

TO LET—...: YOU CAN RENT 3-ROOM ... furnished; neat, new; ... 28 S. Figueroa. 836 Crocker. ... 1011 E. Ninth, $18. ...

TO LET—GAS RANGE, PHONE BATH, ... 304 N. Fremont, 1020 ... Beaudry, 712 Ceres, 1052 and ... 3-room flats, 911 ... 15

TO LET—APARTMENTS LOCATED AND ... trunks transferred, 25c; baggage ... ACME ROOM EXPRESS CO., 665 W. 6th. 17

TO LET—CORNER EAST 8TH AND STANFORD ... 2 rooms each, $16.50; ... new brick building, fine, $16, ... 13

TO LET—CLEAN, COMFORT, STANLEY ... NEW, WELL FURNISHED, ... 138 GRIFFITH AVE. TAKE ... SEE THEM. 13

TO LET—2 AND 3-ROOM APARTMENTS. ... nicely furnished. Walking distance ... Summer rates. 546 ... 14

TO LET—UNFURNISHED SUNNY APARTMENT, ... private bath; hot water; ... walk to City Hall; references required ... N. OLIVE ST. 17

TO LET—BEVERWOOD APARTMENTS, ... furnished housekeeping and single rooms, $10 up. 15

TO LET—$15: YOU CAN RENT HOUSE-keeping apartments, completely furnished, ... gas range, phone, electricity, at 524 ... E. Ninth st. 13

TO LET—..., 2 FRONT ROOMS, ... private bath, gas range, ... use of phone; this will ... 14

TO LET—THE ANGELIA, 346 S. FREMONT, ... Handsomely furnished ... private bath; new and modern, ... no more cheerful. 14

TO LET—THE MONTALVO. YOU CAN ... the city for your ... Inquire and Kip. 4 blocks ... 13

TO LET—THE WARMAN, 334 W. SIXTH. ... housekeeping rooms, each with private ... hot and cold water; steam heat; all ... our motto. 13

TO LET—MONTHLY, HOUSEKEEPING ... completely furnished; large ... no car fare; phone, bath, 324 ... 13

TO LET—BEAUTIFUL FURNISHED 3-ROOM ... with private bath; rent reasonable ... 1401 W. 18TH, corner ... 13

TO LET—NICELY FURNISHED APARTMENTS; ... kitchen and bath, ... on the hill. 152 ...

TO LET—A SOUTH; HOUSEKEEPING ... completely furnished; bath, ... 809 CROCKER ST. 13

TO LET—POTTER PARK ... fine furnished ... 13

TO LET—ST. REGIS APARTMENTS ... from $12.50 to $25; single ... 14

TO LET—SEPARATE ROOMS; GAS ... 107 N. BEAUDRY, ... 13

TO LET—THE PITTSBURGH, 304 N. FIGUEROA ... private ... rates. 13

TO LET—FOUR-ROOM APARTMENT; ... hardwood floor, ... 14

TO LET—...: 2-ROOM ... 13

TO LET— Apartments, Furnished and Unfurnished.

TO LET—RAJAH APARTMENTS—
811 South Union avenue.
SOMETHING NEW.
The only one in Los Angeles.
SOUTHERN HOME.
Resident physician.
Steam heat, private phone, private bath, all outside rooms.
Special house catering.
Southern help.
Housekeeping a luxury at the Rajah. •

TO LET—
CAMBRIA UNION APARTMENTS,
738 UNION AVE.
NOT ALONE THE BEST, BUT THE COOLEST APARTMENTS IN THIS CITY. NO NOISE, NO DUST. EVERY MODERN CONVENIENCE. SUMMER RATES NOW. VERY LOW PRICES TO PERMANENT TENANTS. 5 MINUTES' WALK TO WESTLAKE PARK, 15 MINUTES' WALK TO BROADWAY. PLEASE EXAMINE AND COMPARE BEFORE RENTING. BOTH 'PHONES. •

TO LET — MODERN HOUSEKEEPING apartments, furnished complete, new; close in, no car fare. $12—204 North Fremont st., 1141 West First st., $14—1023 and 1122 W. First, 1005 and 1011 E. Ninth, 836 Crocker, 712 Ceres, 334 S. Figueroa, 130 N. Beaudry, 911 Diamond, 1030 Colton. $15—812 W. Fourth, 212, 218 and 222 N. Fremont. $18—1137 W. First. $25—1126 Mignonette st. T. WIESENDANGER, 207 S. Broadway. Main 2043.

TO LET—FOR $12 YOU CAN RENT 3 ROOM apartment, new, handsomely and completely furnished, in beautiful new building, walking distance, close in. 911 DIAMOND ST. The finest and best apartment for the money offered in this city. Take W. Second st. car to Fremont st. Go one-quarter block north. THE PORTLAND. •

TO LET—
KNICKERBOCKER APARTMENTS,
821 S. HOPE ST. F5290.
APARTMENTS, ALL CONVENIENCES; FIRST-CLASS HOUSE; MODERATE PRICE; WALKING DISTANCE. CALL OR PHONE FOR TERMS. IT IS TO YOUR INTEREST. 15

TO LET—ST. LAWRENCE APARTMENTS, 6-ROOM APARTMENTS, FURNISHED WITH TURKISH RUGS, MAHOGANY FURNITURE, CUT GLASS, ETC. THE MOST COMPLETE AND MODERN APARTMENTS IN THE WEST; ALSO UNFURNISHED. 42 ST. JAMES PARK. B2364. •

TO LET—THE MINNEWASKA, COR. SECond and Grand ave. Housekeeping apartments, completely furnished; rooms single or en suite, with or without board; five minutes' walk from business center; on the hill, where it is quiet; best location in the city. Prices reasonable. TEL. A6701, Main 3836. •

TO LET—A SUITE OF 3 ROOMS, BEAUTIFULLY FURNISHED; PARLOR, KITCHEN AND ALCOVE BEDROOM; ALL FOR $15; PORCELAIN BATH ON FLOOR; FINEST NEIGHBORHOOD; 6 BLOCKS WEST OF FIGUEROA, NEAR NINTH ST. 919 ALBANY ST. 13

TO LET—SAN REMO, 463 BIXEL ST., 2, 3, 4-room apartments; new house and furniture; all outside rooms; walking distance; electric lights and linen furnished; pure air; no fog or dust; special rates. Crown Hill or W. 6th-street cars. PHONE E3935. 16

TO LET—BEAUTIFULLY FURNISHED 3-room flat. Choice location. Close in; piano. Address T, box 181, TIMES OFFICE. 12

TO LET— Rooms and Board.

TO LET—WANTED ROOMERS—HAVE room and board for 4 men or ladies at reasonable rates in homelike modern house; quick 5c service. Fine neighborhood. All conveniences. Phone West 4062. 1656 HOBART BLVD. 14

TO LET — IN BEAUTIFUL HOME, 1167 S. FIGUEROA, large rooms. Rates to 2 gentlemen. Also front room; running water; 2 closets; strictly first-class board; bath, shower bath and garage. 13

TO LET — ELEGANTLY FURNISHED rooms, single or en suite, with best table board; home cooking; close to 4 car lines and Westlake Park. 711 S. ALVARADO ST. 13

TO LET — ELEGANTLY FURNISHED rooms with board; private family; Westlake district. 3622 SOUTH BONNIE BRAE. 13

TO LET—IN A LARGE HOME WITH BEAUtiful surroundings, pleasant rooms, with board; all modern conveniences. Call 860 W. WASHINGTON ST. or phone B5183. 14

TO LET—CLOSE-IN, COMFORTABLE FURnished room, with board; $4 per week to one; cheaper rate for two. Good home cooking. PHONE F2575. 12

TO LET — LARGE FRONT ROOM WITH good board; terms reasonable. 1207 W. 8TH. 13

TO LET—AT THE LIVINGSTON, GOOD rooms, excellent table, cheap rates. 633 S. HILL. 15

TO LET—ONE DOUBLE AND ONE SINGLE room, with the best of table board, in a handsome home. 1204 ORANGE ST. 16

TO LET — BEAUTIFULLY FURNISHED front room; excellent board, in beautiful home, close in. 923 SOUTH FIGUEROA. 17

TO LET—ROOMS WITH OR WITHOUT board, very reasonable. 1464 S. BURLINGTON. 13

TO LET—LARGE SUNNY ROOMS; BREAKfast and dinner; bungalow home, southwest. Telephone WEST 5569. 14

TO LET—LARGE WELL FURNISHED rooms with good home table. 228 SOUTH GRAND AVE. 14

TO LET— Houses.

TO LET—A MODERN 5 ROOM COTTAGE, lawn, flowers and improved street, $15. 1754 E. 22ND ST. Call 935 S. Flower. Main 7931, evenings. 14

TO LET — COTTAGES, 1206-1214 S. UNION ave., 5 rooms, porcelain bath, gas, electricity, cellar, $16, water paid. TEL. WEST 1977. 14

TO LET — 2-STORY, 4-ROOM COTTAGE, large grounds; rent $12 per month, water free. Apply D. SMART, 2801 Pasadena ave. 12

TO LET—MODERN 5 ROOM COTTAGE, No. 409 North St. Louis street, water paid, lawn cared for, $22, two car lines. Owner in rear. 15

TO LET—STRICTLY MODERN 4 ROOM bungalow, bath, screen porch, gas, electricity, lawn and flowers, rent $18, water paid. Rear 931 BLAINE. 14

TO LET—6-ROOM COTTAGE, STABLE, suitable to rent out apartments. 614 N. BUNKER HILL AVE. 13

TO LET—GREAT SNAP; 8-ROOM HOUSE, modern; all conveniences; 730 Ottawa; large barn or garage. Apply 1351 BOND ST. A1524. 13

TO LET—1211 S. UNION AVE., 7-room 2-story house, rent $27.50 month; J. W. CUNNINGHAM, 328 Citizen's Nat'l Bank Bldg. Phone Home A1861. 13

TO LET — 6-ROOM COTTAGE, MODERN and close in; cheap rent. Key at 934 W. 2D ST. 13

TO LET—5-ROOM MODERN COTTAGE, $14, water paid. 1430 W. 25TH. Apply next door. 13

TO LET—416 SOUTH FIGUEROA, CLOSE in, two story house, six rooms and bath, no small children. 13

TO LET—FOUR-ROOM COTTAGE, 1409 W. 25TH ST. Take West Jefferson-st. car, get off at Normandie ave. 14

TO LET — UNFURNISHED COTTAGE, 4 rooms. Call at 447 S. FLOWER ST. Main 6676. 14

TO LET—5 ROOM COTTAGE ON CITY View ave., Call up M. L. LONG, Boyle 1935, or see him at 2209 Brooklyn ave. 15

TO LET—CORNER COTTAGE, 5 ROOMS, bath, gas, electricity. 1209 S. UNION AVE. $18, water paid. Tel. West 1977. 14

TO LET—955 NORMANDIE AVE., A 4-ROOM house, close to W. Ninth car. Apply at 961 NORMANDIE AVE. 13

TO LET—1142 NORMANDIE AVE., A 4-ROOM house, convenient to Pico and W. Ninth car lines. 13

TO LET—COTTAGES, $8, $10, $15. ALSO FURnished, $14.20. Keys 1571 ADAMS. Hooper car. 14

TO LET — MODERN 4-ROOM UNFURnished cottage; rent $18, water paid. Apply 1016 W. WASHINGTON. 13

TO LET—UNFURNISHED 5-ROOM MODERN cottage, gas, electric lights, bath, lawn and flowers; adults. 1141 E. 34TH. 13

TO LET—FOUR-ROOM COTTAGE, 604 MAple ave., close to business; $14.50. R. D. LIST, 400 I. W. Hellman Bldg. F7043. 19

TO LET—4-ROOM COTTAGE, NEW HAMPshire ave., near 9th-street car, $10. Owner, 112 N. FIGUEROA ST. 13

TO LET—5-ROOM MODERN COTTAGE, $15 month and three rooms in rear, $7. 2439 HOUSTON ST. 13

TO LET — $12; NEW, MODERN 5-ROOM cottage, 4012 Compton ave. Take Hooper ave. car to 40th st., walk 1 block east •

TO LET—9-ROOM HOUSE AND BARN, 941 S. Hope st. Phone SOUTH 749. 15

TO LET—5-ROOM COTTAGE NEAR CENtral ave. Call 1343 E. 18TH. 13

TO LET—5-ROOM MODERN COTTAGE, rent $17, water paid. 942 E. 50TH ST. 14

TO LET—2867 DALTON AVE., CORNER 30TH street, six-room bungalow; modern. 14

TO LET—8-ROOM HOUSE, 727 E. 10TH ST. Inquire 729. $25, with barn. 13

TO LET—4 ROOM COTTAGE, IN REAR. Inquire 531 S. FLOWER. 13

TO LET—8 ROOM HOUSE, $8, WATER free. 3051 E. 5TH. 13

TO LET—4 ROOM MODERN HOUSE, $12, water included. 1135 E. 46TH. 13

TO LET—1021 S. HOPE, COTTAGE 3 ROOMS, modern conveniences. 13

TO LET—HALF OF A NICE RESIDENCE. 756 W. 23RD ST. 13

TO LET—5 ROOMS WITH BATH, $18. 1327 W. 12TH. 13

TO LET—COTTAGE, 4 ROOMS, CLOSE IN, cheap. Inquire 1026 SOUTH HILL ST. 14

TO LET—HOUSE, 4 PLAIN ROOMS, 149 W. 36TH ST. Rent $10. 13

TO LET— Houses.

TO LET—

YOUR RENT

MONEY

WILL BUY A HOME.

I have a bona-fide small payment plan whereby you can move into your own home and pay for it in monthly sums that will be no hardship. My way you can laugh at the landlord and you'll soon be independent.

BE YOUR

OWN LANDLORD.

This property is in a section where values will be worth more than four times the price you pay for it long before you will pay for it.

ON THESE

LIBERAL TERMS.

See me at once.

J. FRANK BOWEN,

440 Douglas Bldg. 13

TO LET—

SEE US

If you want to rent a house or flat, furnished or unfurnished, any part of city.

RENTAL DEPARTMENT,

LOS ANGELES INVESTMENT CO.,
A5118. 335-337 S. Hill st. Main 2248.

TO LET—BY W. H. ALLEN & SON, OWNers.
1972 Bonsallo ave., 5 rooms, east frontage, lawn, flowers, etc., best of neighborhood and surroundings, one block from Chester Place and St. James Park. $30, water paid.
665 West 38th, 6 rooms, $15, water paid. Near University. Take Main and Jefferson street car to West 38th, one-half block east.
W. H. ALLEN & SON, 216 Douglas Bldg. 13

TO LET—
5 rooms near South Park car barn, $15.
6 rooms on Miles street, $15.
5 rooms on 43rd street, $12.
2 story house on 61st st., $12.
All modern houses.
CLENDENON BROS., 215 Mercantile Place, Phones—Main 5180, F2237. 14

TO LET—
FURNISHED AND UNFURNISHED HOUSES, FLATS, APARTMENTS. ALL PRICES, SIZES, DIRECTIONS. LISTS AND INFORMATION FREE.
Twenty Years Renting Los Angeles Property.
WRIGHT AND CALLENDER COMPANY,
323 S. HILL ST. •

TO LET—MANY UNFURNISHED BUNGAlows, cottages, houses, flats and house and acreage; also rent swell new bungalow, finest, southwest, 6 rooms and bath, $25 monthly; another 5 rooms and bath, $16.50 monthly. See PHOENIX REALTY CO., 202 Grant Bldg. 15

TO LET—UNFURNISHED 8 ROOM HOUSE, large reception hall, furnace, large yard, flowers, porches, all modern, best of neighborhood, northwest $35 per month, or will rent partly furnished if desired, lease if wanted, adults only. 3006 VERMONT AVE. 13

TO LET—
—$30—
157 W. Adams st. Old house, big garden. See it.
THE M'CARTHY COMPANY, 201 North Broadway. 13

TO LET—MODERN COTTAGE OF 5 ROOMS and reception hall; 1907 Hoover st., $25, including water.
E. B. VAN HORNE & CO.,
A9185. Main 952. 508-509 Grant Bldg. •

TO LET—GREAT SNAP, 2-STORY 8 LARGE room house, S.W. corner Beaudry ave. and Court st., suitable for large family, $30 per month. Apply SCHUMACHER-WILSON REALTY CO., 630 S. Spring st. 12

TO LET—
AT CHESTER PLACE.
Only $40 month, 8-room modern; furnace, elegant neighborhood. Call 2140 ESTRELLA AVE. 13

TO LET—2110 PARK GROVE AVE., A cosy, cheerful 6 room cottage, instantaneous heater, newly tinted and varnished, $30. No children, owner next door. 13

TO LET—UP-TO-DATE 8-ROOM HOUSE, desirable corner, near St. James Park; barn and garage. 2109 Thompson st. Rent $40. PHONE MAIN 3439 or F5996. 14

TO LET—SEVEN-ROOM HOUSE, MODERN, 1524 MAGNOLIA AVE. Also five-room cottage, 1342 W. WASHINGTON ST.; neat grounds, good neighborhood. 13

TO LET—HALF OF COTTAGE, 4 ROOMS and bath; 2 large closets; front and back porch; private yard, gas and electricity. Inquire 1320 W. 24TH ST. West 3461. B2961. 14

TO LET— Furnished Houses.

TO LET—COMPLETELY FURNISHED 7-room house, close-in, four large sunny rooms. Bath, gas, electricity, piano, silverware and linen included, lawns and flowers. A perfect home. 931 BLAINE ST. 14

TO LET—NEW 6-ROOM MODERN BUNGALOW, NICELY FURNISHED; PIANO, LAWN AND FLOWERS; IN LOVELY S.W. LOT 75x135; OCCUPIED BY OWNER. WEST 3231. 2369 W. 29TH ST. 13

TO LET — NICELY FURNISHED 4-ROOM cottage. Edendale car to corner Alessandro and A street. Inquire 1752½ ALESSANDRO ST., on car line. Cheap rent; water free, 5c fare. 13

TO LET—FURNISHED HOUSE OF 12 TO 14 ROOMS. LOCATION REDONDO. SIX MONTHS OR LONGER. $500 PER MONTH. REFERENCES ESSENTIAL. ADDRESS R, box 196, TIMES OFFICE. 13

TO LET—FURNISHED, MODERN, UP-TO-date 5-room cottage, cheap to the right parties; 1 block south of Pico. 2911 ROXBURY ST. 13

TO LET—NICELY FURNISHED 4 ROOM modern bungalow, every convenience, walking distance. Owner on the premises. 947 W. 9TH. 15

TO LET — 5-ROOM MODERN COTTAGE, furnished, complete with hot and cold water, suitable for 2 young married couples. Call 'PHONE SOUTH 750. 14

TO LET—MODERN, NEWLY-FURNISHED house, 5 large sunny rooms; bath, reception hall, large lawn. 630 W. JEFFERSON ST. 13

TO LET—FURNISHED, 5-ROOM COTTAGE, every convenience, yard, flowers, summer rates. 934 CORYDON DRIVE, first house east of 824 Francisco st. 12

TO LET—NEATLY FURNISHED SIX-ROOM modern cottage, 627 EAST SANTA BARBARA AVE.; rent $25 per month. San Pedro car line. 12

TO LET—FURNISHED CLEAN COMFORTable cottage, 6 rooms, polished floors, disappearing beds, lawns and flowers. East front. 951 VALENCIA ST. E2860. 13

TO LET—5 AND 6-ROOM FURNISHED COTtages and bath; close in; reasonable. 932-936 COTTAGE PLACE, off Ninth, one block west of Figueroa. 16

TO LET—A NICE 7-ROOMED COTTAGE, furnished or unfurnished, with all modern conveniences; lawn in front; garden in rear; in nice locality. Apply 319 N. BROADWAY. 13

TO LET—$50; BEAUTIFULLY FURNISHED 8-room modern residence, 1681 Roosevelt ave. T. WIESENDANGER, 207 S. Broadway. •

TO LET—PARTLY FURNISHED 4-ROOM cottage. Avalon; one year for $150. S. HAWVER, 1614 Emmett st., Omaha, Neb. 27

TO LET—SMALL, WELL FURNISHED bungalow; beautiful grounds. PHONE E2306. 14

TO LET—FURNISHED HOUSE OF FOUR rooms. 141 N. ALVARADO ST. Owner at 750 East 16th. 13

TO LET—3 ROOMS AND BATH IN COTtage; rent reasonable. 1611 W. SECOND ST. 13

TO LET—4-ROOM COTTAGE, CLOSE IN; good yard, rent $33. 307 WEST 12TH ST. 13

TO LET—FURNISHED OR UNFURNISHED 5-room up-to-date bungalow. Apply 806 CALIFORNIA ST. 13

TO LET—5 ROOM COTTAGE, BATH AND fine garden, 15 minutes' walk from Broadway, $18. TEMPLE 773. 13

TO LET—6 ROOMS, WITH HOT AND COLD bath, gas and electric lights. 1721 UNION AVE. West 5706. 16

TO LET—LARGE BUNGALOW, CLEAN AND nicely furnished. Call 1617 VERMONT AVE. Phone B2832. 14

TO LET—$14 MONTHLY, 3 ROOMS, BATH, electricity, gas, close in, E. First car. 150 N. UTAH. 13

TO LET—10 ROOMS, ATTRACTIVELY FURnished, $60. Call 717 W. WASHINGTON. 14

TO LET—FURNISHED 6-ROOM COTTAGE, completely furnished; rent reasonable. 139 E. 24TH ST. 21

TO LET — COMPLETELY FURNISHED, modern 5-room house. 1224 ARAPAHOE ST. 16

TO LET—FOUR-ROOM FURNISHED COTtage; bath, gas, $18 month, 39th st., near Figueroa. KEY 417 W. FOURTH ST. 13

TO LET—4-ROOM FURNISHED COTTAGE, all conveniences. 1259 SANTEE ST. Phone B5389. 13

TO LET—A TENT, ALL FURNISHED. INquire 105 N. HILL ST. 13

TO LET—FURNISHED COTTAGES, $14, $20. Keys, 1571 E. ADAMS. Hooper car. 14

TO LET — PRETTY 4-ROOM COTTAGE, semi-furnished. 125 E. 35TH ST. 13

TO LET — FIVE-ROOM COTTAGE, FURnished, $16 month. 229 W. 16TH ST. 13

TO LET—FURNISHED 5-ROOM COTTAGE, 622 E. 36TH ST. $25. 13

TO LET—5-ROOM COTTAGE, 909 SOUTH Hope st.; $40. Telephone SOUTH 749. 14

TO LET— Furnished Houses.

TO LET—
$25—5-room cottage E. 54th.
$30—Fine 7-room house and barn E. 29th.
$25—6-room bungalow Waterloo st.
$35—5-room cottage Winfield st.
$35—5-room bungalow W. 45th.
$50—Fine 7-room house Park View.
$45—8-room house Shatto st.; garage.
$40—6-room bungalow W. 29th.
$40—5-room house and barn Cambria st.
$60—8-room house Carondelet.
$60—9-room house Linwood.
$75—11-room residence Hobart Blvd.
JONES & RYDER LAND CO.,
13 218 W. Third st.

TO LET — WELL FURNISHED 8-ROOM house, a nice home, 4 sunny bedrooms, large reception hall, furnace, porches, lawn, flowers, barn, best neighborhood, southwest; adults only; $50 per month; lease if desired, or unfurnished, $35 per month. 3006 VERMONT AVE. 13

TO LET—ELEGANTLY FURNISHED 12-room house in Westlake district, desirable location, high elevation, convenient to 3 car lines, furnace, lawn, large back yard, modern, 'Phone E1351. 2704 W. EIGHTH ST., corner Rampart. 13

TO LET — BEAUTIFUL 6-ROOM BUNGAlow, nicely furnished, all modern conveniences; fine location, convenient to cars, only 15 minutes from center; everything clean and new; pretty lawn and flowers. You will like it. Phone owner, B9786 or MAIN 2602. •

TO LET—$18, NICELY FURNISHED FOUR room bungalow in swell West Adams district, new modern, water free. Take West Adams car to Arlington, one block south, 2316 WEST 27TH. 13

TO LET—MY ELEGANTLY FURNISHED 5 room modern bungalow, with piano, lawn and flowers, southeast corner of 37th and Flower street. Grand ave. car. HOME PHONE E1426. 14

TO LET—I HAVE AT 346 N. PICKET ST. a 6-room modern cottage which I wish to rent, furnished or unfurnished, to good, reliable, long-term tenant. M. W. ATWOOD, 612 Grant Bldg. Phone Main 4064. •

TO LET—CAN'T BE BEAT IN CITY FOR $27.50, WATER FREE. 5-ROOM MODERN, COSILY FURNISHED PLACE; NICE NEIGHBORHOOD, 5 BLOCKS S.W. FROM CITY CENTER. 217½ WEST 11TH ST. 13

TO LET— Stores, Offices, Lodging-Houses.

TO LET—

STORES, OFFICES, LOFTS.

WAREHOUSE AND FACTORY SITES,

HOTELS AND ROOMING HOUSES.

WE HAVE ALL THE

AVAILABLE LOCATIONS.

RENTAL DEPARTMENT.

R. A. ROWAN & CO.,

200 H. W. HELLMAN BLDG. •

TO LET—

A SNAP.

FINE LARGE STORE,

CENTRALLY LOCATED.

Home A4534, C. WESLEY ROBERTS CO., Main 5578. 217 Citizens' Natl. Bank Bldg.

TO LET—
FINE SPRING-STREET DISPLAY window and as much office space as you need. Fine for display of lands, city lots, inventions, ores, etc.
Call on R. W. WISE,
525 S. Spring st.
Telephones F1279, Broadway 2835.

TO LET—IN WHOLESALE DISTRICT.
We have the handling of several stores, basements, lofts and offices in the wholesale section.
METZLER INVESTMENT CO., 401-402 Stimson Block. A6401, Main 2665. 17

TO LET—GROUND FLOOR OFFICE SPACE, FURNISHED; $6 to $12 per month; electric light, janitor and window space, both phones free; public stenographer, work reasonable. 434 S. HILL. •

TO LET — ONE WELL LIGHTED, AIRY room, suitable for office, shop or sample room; centrally located. A snap for right party. 342 S. Broadway, 4th floor; ask for E. W. REYNOLDS. 17

TO LET—OFFICES, FURNISHED AND UNfurnished, with or without stenographer and telephone service. Apply room 321 SAN FERNANDO BLDG., 4th and Main sts. •

TO LET—ON 3-YEAR LEASE, APARTment-house of 42 rooms, centrally located, on car line; after March 31. T. WIESENDANGER, 207 S. Broadway. •

TO LET—½ OF STORE, WITH OR WITHout show window. This is a very desirable store, well fitted up, light and airy. 119 S. BROADWAY. 13

TO LET—LEASE, EXTRA GOOD LOCATION for drug store; rent $25. See MORIN for particulars, 204 Collins Bldg., 212 W. Third st. 13

TO LET—CLOSE-IN CORNER STORE, LIVing-rooms in rear; two carlines; suited for butcher, harness shop or soda fountain, etc. OWNER, TEL. WEST 1850. 18

TO LET—TO REGULAR PHYSICIAN, SUperb offices in Auditorium. PHONES—E1180, WEST 1666. 13

TO LET—½ OF FINE LARGE STORE ON west side of Broadway, near Fourth. H. F. METCALF, 51g H. W. Hellman Bldg. •

TO LET — 14-ROOM TRANSIENT HOUSE, good money for the right party; close in. Inquire 216½ S. SAN PEDRO. 13

TO LET—LARGE STORE ROOM, 9TH AND Hope. $35. SCHWEITZER & HUTTON, 302 Tajo Bldg. Tel. A7139. 13

TO LET — DESK ROOM IN WELL FURnished office, desirable and very cheap. 411 FAY BLDG. •

TO LET—LIVERY, FEED OR FUEL store. West Temple st. PHONE E1724. 14

TO LET—STORE AND PARTLY FURNISHed rooming-house at Hollywood. SOUTH 2884. 13

TO LET—LARGE STORE, EXCELLENT business location. 1026 W. 9TH ST. Phone West 1474. 14

TO LET — STORES, GOOD LOCATION, cheap rent; rooms over stores. 3253 E. 4TH ST. 13

TO LET—DESK ROOM AND OFFICE SPACE on ground floor; low rent. 325 W. 4TH ST. 15

TO LET—THIRD FLOOR AT 108 S. LOS ANGELES ST., 40x80, well lighted, elevator. •

TO LET—STORES, PICO NEAR FLOWER; F2722. MARSHUTZ, 555 S. Broadway. •

TO LET— Beach Property.

TO LET—FURNISHED 4-ROOM COTTAGE, Hill st., Ocean Park, 3 months, $30 per month; no invalids or children. ALBERT H. BEACH CO., Security Bldg. F5903. 19

TO LET—LONG BEACH TENT CITY NOW open. Croquet, swings, see-saws, etc. Special spring rates. •

TO LET— Miscellaneous.

TO LET — HALF OF LARGE BARN. 714 GLADYS AVE., near E. 7th. 12

FOR SALE— Houses.

FOR SALE—418 PARKVIEW AVE., 10-ROOM house on lot 50x150; 1½ blocks north of Westlake Park; easy terms. 'Phone SUNSET HOLLYWOOD 61. 16

FOR SALE—$100 DOWN, $18 PER MONTH, new cottage home. THE M'CARTHY COMPANY, 201 N. Broadway. Phones A8737, Main 1202, South 2487, West 1143. •

FOR SALE—$2560; NEW, MODERN 6-ROOM house on graded street, East Ave. 54 in Highland Park. Call at 281 E. AVE. 52. Tel. East 3052. 13

FOR SALE — BEAUTIFUL 7-ROOM BUNgalow, beam ceilings, built-in buffet, ideal home; will sell at a sacrifice. $4200. NORMAN CO., 538 S. Broadway. 12

FOR SALE—MODERN 5-ROOM COTTAGE, with every improvement; seven minutes from Second and Spring; easy payments. Apply H. PULLEN, 1264 Sunset blvd. 13

FOR SALE—BY OWNER, BEAUTIFUL 5-room bungalow, 1308 W. (now) 38th st., University district; everything new and up to date; large lot; a bargain for cash. 21

FOR SALE—$100 DOWN, $18 PER MONTH, new cottage home. THE McCARTHY COMPANY, 201 N. Broadway. Phones A8737, Main 1202, South 4497, West 1143. •

FOR SALE—7-ROOM ENGLISH COTTAGE, modern; fruit trees and flowers; opposite Hollenbeck Park. See OWNER, 452 S. St. Louis st. Boyle 1704. 15

FOR SALE—BEAUTIFULLY FURNISHED 7-room house, modern, with furnace, southwest; bargain if taken at once. Address OWNER, O, box 65, TIMES OFFICE. •

FOR SALE—NEAR PICO AND MAGNOLIA ave., $5200, 2 story modern residence, high large lot and barn, snap. C. J. MOREY, with Young & Adams, 354 S. Hill st. A7866. •

FOR SALE—$2200; $260 CASH, 5-ROOM BUNgalow, S.W.; no agents. Address R, box 116, TIMES OFFICE. 14

FOR SALE—A SNAP; NEW MODERN 6-room cottage, must sell owner leaving city. 209 W. 52ND ST. Phone South 3834. 17

FOR SALE—SNAP, FIVE-ROOM MODERN cottage; must sell, leaving city. 1106 NORMANDIE. Phone West 1286. 13

FOR SALE—OR EXCHANGE, 1566 AND 1570 Adams, Hooper car; 6-room bungalows, $3300. 14

FOR SALE—WESTLAKE DISTRICT, $6500; 9 rooms, want money. OWNER, Broadway 4579. 14

FOR SALE—FURNISHED COTTAGE, $1600; $1800, $100 down. Keys 1571 ADAMS. Hooper car. 14

FOR SALE— Houses.

FOR SALE—BY OWNER.
HANDSOME MISSION BUNGALOW.
$350 DOWN,
BALANCE LIKE RENT.
Just completed, an elegant 6 room house in the pure mission style, with wide cement steps and artistic porch extending around the house; waxed oak floors, cosy living room, with handsome brick mantel and lighting fixtures, equal in elegance and design to those found in $8000 residences. Walls and doors finely paneled with leather; built in bookcase, seats, and a charming dining room, has among its unique features an especially designed and elaborate buffet, 8 feet wide, woodwork in Flemish oak and white enamel; French cabinet kitchen, ample cupboard, drawers, flour bin and cooler; in fact, as complete as could be desired; bath with lavatory, built-in dressing case and long bevel plate mirror; screen porch with laundry tray; lot 50x162 and fenced; gas on the block. This house has been carefully built by day labor, and is a delightful home. You will agree with me if you see it. 701 W. 46TH ST. Take Vermont Square or 48th and Grand ave. car, get off at 46th, go east one-half block on north side of 46th st. 15

FOR SALE—RENT PAYS FOR HOME.
Get free tickets to see our new Westland tract, cheapest lots anywhere S.W.; $25 cash and $10 a month; price only $400 and up. Several houses now built; privilege of building on rear. Don't pay rent. Own your own home. House and lot for $900 and up, terms like rent. New plan; free fares for a year. GUS B. HILL, sales manager, with Strong & Dickinson, N. W. corner Second and Broadway. Phones Home A2732, Main 1273. •

FOR SALE—$825; NEW 3-ROOM CALIFORnia bungalow on rear of good level corner lot, $10; down, and $10 per month.
$850—Another bungalow, same terms, foothill district.
Take north bround Eagle Rock avenue yellow Garvanza car on Main st., be sure you get the Eagle Rock avenue car, and go to end of the line; 5-cent fare.
CRITES, MYERS & KULLI.
Branch office, end of Garvanza (Eagle Rock avenue) car line. Main office, 107 S. Avenue 64 (Garvanza U.O. Bldg.) •

FOR SALE — BEAUTIFUL 6 ROOM BUNGAlow cottage, 429 W. 41st Place; hardwood floors, porch full width of house; fruit trees in rear, 2 car lines, $4200; terms.
Almost new 6 room cottage, with garage, 1379 W. 37th Place; lot 50x150. This can be bought at a snap.
Beautiful 6 room cottage, W. 27th st.; hardwood floors throughout; beautiful lawn and flowers. This is a snap for cash. RANKIN, 224 Laughlin Bldg. Phone A2150, West 3256. 14

FOR SALE—BY OWNERS, W. H. ALLEN & SON.
1972 Bonsallo ave., 5-room cottage, lawn, flowers, trees, etc. Best of neighborhood and surroundings. One block from Chester Place and St. James Park, near fine school and churches. East frontage. A bargain for a quick purchaser. Lot 40x125 feet.
$3250.
W. H. ALLEN & SON, 216 Douglas Bldg. 14

FOR SALE—
HOUSE AND LOT, $700.
A fine lot, 50x140, between Figueroa and Hoover sts., with a small house, for $700. Terms $100 cash, $10 monthly.
EMIL FIRTH,
319 W. 4th st., bet. Broadway and Hill.
18 "You're Safe at Firth's."

FOR SALE—HOUSES.
We can show you bargains in residence property, from $2000 to $20,000. If you have one to sell list with us, we make a specialty of west and southwest districts. ALBERT H. BEACH CO., 202 Security Bldg. E. R. Risden, manager. F5903. 14

FOR SALE—$500 EQUITY IN STORY AND half new modern cottage, street work done, fenced, cement walk, $2500, balance $25 per month, interest included, take $200 cash, balance what have you for equity? 1502 EAST 36TH ST. 14

FOR SALE—$3000; 5-ROOM MODERN COTtage, reception hall, beam ceilings, mantel, buffet, polished floors; 15 minutes from Broadway; 2 car lines; E. 40th near San Pedro; terms. WESTERVELT & ZEHNER, 222 Merchants' Trust Bldg. A5343, Main 3790. •

FOR SALE — A MODERN 5-ROOM COTtage, flowers, lawn and improved street, $3000, $1000 down and $20 monthly, at 7 per cent.; will take lot as part pay for equity. 935 S. FLOWER. Call evenings. Main 7931. 14

FOR SALE—A NEW 5-ROOM MODERN COTtage, fruit trees, palms, flowers, with or without furniture, healthiest location in city, price at very lowest, terms easy. 995 E. 55TH ST. 14

FOR SALE—HOUSE; $1800; LOT ON BURlington ave. near W. Fourth; will build for you house to suit; will accept $500 down. J. W. RICE, 503 Lissner Bldg. F1292, Main 1292. 13

FOR SALE—8-ROOM BOYLE HEIGHTS house, partly furnished, this place cost me $4000; will sell for $2250; $800 cash, balance in two years; I need the money. PHONE 57355 Home. 15

FOR SALE—$2200 CASH. REAL GENUINE bargain, large level corner lot, with modern house of 6 large rooms, owner on premises. 720 GANAHL ST. Take Brooklyn avenue car. 15

FOR SALE—FURNISHED HOUSE, $1800, $100 cash. Key 1571 ADAMS, Hooper car. 14

FOR SALE— City Lots and Lands.

FOR SALE—

DON'T MISS THIS.

ACT QUICK.

BIG DISCOUNT OFFER.

I have just 22 lots left, (size 40x119.) Regular $600 lots. Price for 10 days will be reduced to $475.

$10 DOWN—$10 MONTHLY.

These are bona fide lot bargains.

Sold only to people who can furnish references as to character. California bungalows costing five or six hundred dollars will be allowed. This is a genuine snap.

Here is a bright idea. Form a club of half dozen congenial families and build on same street. I will help you if you haven't enough money and make extremely low prices. Liberal discounts for spot cash. Commissions to agents who will supply me customers for these lots soon.

Property is located in my beautiful tract No. 10 at Slauson Junction. Take Watts local car, 5c fare. Inside the city remember. My agent will show you the property or call at Main office.

J. FRANK BOWEN,

440 Douglas Bldg.

3rd and Spring. Phones A2472. Main 2472. 14

FOR SALE—
WILSHIRE-WESTLAKE DISTRICT.
$50 down and $15 per month will buy a beautiful elevated lot on a broad street, only one block away from the Fourth st. Western ave. car line, and just west of Normandie. This is choice property and prices are right, $1300 up. Lots are all large, 50x150, 50x160, some larger. No interest or taxes on deferred payments for two years. Come in and go out.
ERKENBRECHER SYNDICATE (LTD.)
• 122 W. Sixth st.

FOR SALE—
GOOD CLOSE-IN LOTS, $450 UP.
$10 down, $10 month; can live on rear and save rent; fine for newly-married people and workingman, will grow in value every year; no such chance again; don't pay rent; own your own home; save rent and make good profit. Take Pacific Blvd. car on Seventh st., and get off at corner 35th st., in a few minutes, and I will meet you daily from 9 to 5. Come now. Keep close in. 5-cent car fare. PHONE HOME 29394, BROADWAY 3806. •

FOR SALE—
$275. A LITTLE FARM. $275.
Must be sold at once.
A whole acre 30 minutes from my office. Reached by fast electric line. Finest soil. No charge for water. $275, $10 cash, and $10 monthly.
Phones A8105; Main 2512.
EMIL FIRTH,
319 W. 4th St., bet. Broadway and Hill.
"You're Safe At Firth's." •

FOR SALE—
½ to 10 acres.
$25 down, $10 per month.
8 miles from city, good car service,
rich soil, pure water,
School, church, stores, factory, etc.
See owners, E. L. HOPPER & SON
215 S. Broadway. 402-6 Laughlin Bldg.
A1961. Main 244. 13

FOR SALE—ARE YOU LOOKING FOR A home? Why not go to the foothills; it is a glorious place to live. We have elegant homes and places for homes at bargains. Come and let us give you a ride in the foothills. A. SINGER, Avenue 64 and Meridian st. •

FOR SALE — LOTS OF LOTS AT SNAP PRICES.
Our specialty—West and southwest districts.
ALBERT H. BEACH CO.,
202 Security Bldg. F5903.
E. R. Risden, Manager. 14

FOR SALE—
Cash buyers take notice! Hollywood lot, $800 value for $600. Westlake district lot $2150 value for $1350. Make your cash work hard now. See Mr. McGrath, with STRONG & DICKINSON, 2nd & Broadway.

FOR SALE — FIND A LOT AND LET US build for you for cash or monthly payments. Can also save you money on plans and specifications. E. S. WILLIAMSON & CO., Contractors and Builders, 202 Grant Bldg. 13

FOR SALE— City Lots and Lands.

FOR SALE—
A HOME LOT.
Covered with orange trees, $600; $50 cash, $10 per month. THE McCARTHY COMPANY, 201 North Broadway. Phones Main 1202; A8737.

FOR SALE—EASY INSTALLMENTS; LOTS in the Highlands, out of the adobe and mud; picturesque location. Take Eagle Rock AVENUE Garvanza (yellow) car on Main st. Go to end of line and see CRITES, MYERS & KULLI. •

FOR SALE—LOT 60x150 FEET ON EAST side of St. Andrews Place, between 5th and 6th streets. Price only $1600. This is $100 under market price. Apply of owner, 1544 W. 29TH ST. Phone B2859.

FOR SALE—
$1900—Lot on Burlington ave., near W. 4th; will build you a house to suit; will accept $500 down. J. W. RICE, 503 Lissner Bldg. F1292. Main 1292. 13

FOR SALE — ALHAMBRA, STOP AT HIdalgo ave., finest boulevard in Alhambra; buy a lot and double your money. T. WIESENDANGER, 207 S. Broadway. •

FOR SALE— Business Property.

FOR SALE—BY W. H. ALLEN & SON.
FIGUEROA STREET.
FIGUEROA STREET.
We are agent for the BIGGEST SNAP in apartment house property that we have had for years. 30x135 feet, just through the tunnel, on the west side of Figueroa street, north of Third street; owner has made low price to make immediate sale.
$11,500.
W. H. ALLEN & SON, 216 Douglas Bldg. 13

FOR SALE— Income Property.

$15,000 — MODERN APARTMENT HOUSE, large lot; central; income $1800, 12 per cent. a year. T. WIESENDANGER, 207 S. Broadway.

FOR SALE—FINE 10-ROOM FLAT, MODern; also one 5-room cottage, bargain. Apply 757 RUTH AVE. 14

CONTRACTORS— And Builders.

CALIFORNIA BUNGALOW COMPANY.

BUILDERS OF ARTISTIC BUNGALOWS.

Plans and estimates free. If you own your lot, we will build for you on monthly payments. Lowest possible cost. Only first-class work. We pay spot cash for all material and give you the benefit. Our completed houses are our references.

222 LAUGHLIN BLDG. •

WE QUOTE LOWEST PRICES IN CITY. We own our own lumber yards.
2 room bungalow, $115; cheaper ones, $85.
4 room bungalow, $215; cheaper ones, $150.
5 room modern bungalow, $665 to $800.
F. J. LEAVER & CO., 218-219 San Fernando Bldg., S.E. corner Fourth and Main. Main 2748. 17

BUNGALOWS AND HOUSES BUILT BY old established builder, reasonable rates, repairs a specialty. Plans and estimates free. References furnished. Work guaranteed. SOUTH 3602. 14

I GIVE YOU FULL ADVANTAGE OF LOW prices. Get my figures and see for yourself; 5-room modern, $800 up. SOUTH 4766, or SOUTH 1656. •

BLUE PRINT PLANS—
5 rooms, $4. ANGELUS DRAFTING CO., room 217 San Fernando Bldg. Main 2748. 17

E. E. HARRIS, BUILDER OF MODERN homes. Plans furnished. Come in and let me figure with you. 421 BYRNE BLDG. 1

FOR SALE— Hotels and Lodging-houses.

FOR SALE—OR EXCHANGE—BY
H. C. DECKER, 452½ S. BROADWAY.

PHONES MAIN 4177, HOME A3225.

KEEP YOUR EYE ON DECKER'S AD. AND SEE HIS BARGAINS.

Exchange 50 rooms, rent $100	$3000
42 rooms, corner, your own price	$2000
6 rooms and bath, cottage	$300
For ranch, 32 rooms, good	$3200
Flat, 5 rooms and bath, corner	$350
28 rooms, one floor offices	$4600
Apartment house for property	$5000

20 rooms on 2nd, fine, offer wanted.
Hotel, 100 rooms, exchange $72,000
TO SELL OR EXCHANGE, SEE DECKER.

DON'T OVERLOOK THIS. 52 ROOMS IN THE HEART OF THE CITY, ROOMS ALL RENTED TO PAYING ROOMERS.
PRICE REDUCED FROM
$8000 TO $2000, PART IN PAYMENTS.

CAN'T BE DUPLICATED, 28 ROOMS, ONE FLOOR, PART PAYMENTS.

56 ROOMS, CORNER, EVERY ROOM LIGHT AND SUNNY, EXCHANGE FOR REAL ESTATE.

SANITARIUM OR BATH BUSINESS, 14 ROOMS ON ONE FLOOR ON SPRING, FINE LOCATION, GOOD FURNITURE. 50 ROOMS, TRANSIENT AND PERMANENT ROOMERS, WORTH $5000, REDUCED TO $1500.
DECKER, BEST BARGAIN,
40 ROOMS, NEW BRICK BUILDING.
New furniture; everything modern.
Price only $3200; small payment in cash.
This is the best in Los Angeles.

PARTNER WANTED IN A 100-ROOM APARTMENT-HOUSE. SMALL AMOUNT OF MONEY REQUIRED. ELEGANT PROPERTY. PARTY WILL HAVE FULL CHARGE OF THE HOUSE.

APARTMENT-HOUSE, 50 ROOMS, NEW, FOR LOTS, PAYMENTS OR PROPERTY.

110-ROOM APARTMENT HOUSE,
I AM ORDERED BY OWNER
TO SELL OR EXCHANGE.
154 ROOM HOTEL OR ROOMING HOUSE, MODERN, FOR ROOMING HOUSE OR HOTEL IN SEATTLE.
TO SELL OR EXCHANGE THIS HOUSE.
13 H. C. DECKER, 452½ S. Broadway.

FOR SALE—
LODGING-HOUSES.
38 rooms, furnished complete; price $2300.
10 rooms, furnished complete; price $500.
20 rooms, furnished complete; price $2300.
52 rooms, furnished complete; price $2250.
75 rooms, furnished complete; price $3250.
These are snaps for some one, located in the center of Fresno, the liveliest inland town in the State; can be bought on easy terms. Write for full particulars. HAYNES-SOUTHWICK CO., FRESNO, CAL. 13

FOR SALE—PRICE $1950; COST $4650; FOR furniture and lease of this 75-room house; this exceptional bargain is offered on this good money-making house on account of sickness only. This is a rare bargain and will be taken quickly. HAYNES, 204 Currier Bldg., 212 W. 3rd st. Phone A8491. 14

FOR SALE—$750. 14 ROOMS, RESIDENCE rooming-house; beautiful location, Flower st. Lawns, fruit, flowers, shade trees; a lovely home for the summer, paying well and will sell at good profit next winter. Terms. Phone B4596. 14

FOR SALE—FURNISHED ROOMING OR apartment houses, best list paying places, this city and lowest prices, also sell fine hotel, Angels Flight, $18,000; other bargains. See PHOENIX, 202 Grant Bldg. •

FOR SALE — ROOMING-HOUSE SNAP; must sell 34 rooms, good location, almost new; will exchange part payment; $500, less for spot cash. 1519 S. MAIN. 14

FOR SALE—14-ROOM HOUSE; ELEGANTly furnished, at your own price; must sacrifice; close in and a good transient trade. 216½ S. SAN PEDRO. 13

FOR SALE — ROOMING HOUSE OF 24 rooms; running water in every room; rent $100; rooms all taken. Only $1800; will give terms. Phone MAIN 2772. 13

FOR SALE—23 ROOMS, CLOSE IN, WELL furnished; rent $80; lease; price $1000, terms. WURZ & SWEENEY, 233 Stimson Bldg. 13

FOR SALE— Country Property.

FOR SALE—HERE IS THE CHANCE OF A LIFE TIME, FINE LEVEL AGRICULTURAL LAND, PLENTY WATER, NEAR L. A., 80 CENTS PER ACRE. OSBURN LAND CO., 405 CHAMBER OF COMMERCE. •

FOR SALE—GO TO CORCORAN, NO BETter alfalfa, dairy or beet land in the State, price $40 per acre and upward. This land will shortly double in value, 1-4 cash, balance to suit. BEN WHITE, 304 Bryson Bldg. 14

FOR SALE—IF YOU ARE LOOKING FOR the best farming lands, go to Hemet; good soil, plenty water, finest of climate. For particulars regarding special railroad rates, address J. P. CHAFFIN & SON, 17 S. Raymond ave., Pasadena. •

FOR SALE—IRRIGATED LANDS IN FAmous Turlock district, Preston tract, just opened; terms $5 acre down, $1 acre per mo. Level, rich, loam soil; best in district. RICKENBACHER & ROBOSSON, Turlock, Cal. •

FOR SALE—$25 PER ACRE. 1470 ACRES, 12 miles east of Stockton, ½ mile from railroad; choice land for subdivision. Address OWNER, 521 Apgar st., Oakland. Principals only. •

FOR SALE — ORANGE LAND IN SUBDIvisions to suit. Proven territory for early fruit. Ideal location. Water and railroad facilities good. L. F. WARD, owner, Lemon Cove, Tulare Co., California. •

FOR SALE—PART TRADE, STOCK RANCH, 2400 acres; fenced; water; buildings; big money-maker; $8 acre; terms; square deal. Particulars MARY AXFORD, 136 Waverly Drive, Pasadena. 13

FOR SALE—RELINQUISHMENT, 160 ACRE Coachella Valley, 620 P. E. BLDG. 13

FOR SALE— Country Property.

FOR SALE—

THOUSANDS OF ACRES OF FERTILE LAND IN STANISLAUS COUNTY, CENTRAL CALIFORNIA, AWAITING THE COMING OF THE FARMER, AT PRICES RANGING FROM $45 TO $100.

ON TERMS TO SUIT.

The county of Stanislaus presents the homeseeker's opportunity. Situated in the center of California, comprising the outlet of the San Joaquin Valley, Stanislaus possesses exceptional advantages of location and climate.

Surrounding the town of Modesto, which is the county seat, are thousands of acres of rich land where everything grows. Irrigation water is to be had in abundance all the year round. The water belongs to the people, the only charge being a small tax, similar to a road or school tax.

Alfalfa yields five crops of one and one-half tons to the acre annually. Dairying and poultry raising are proving extremely profitable. Grapes, fruits and berries of all kinds grow abundantly and a ready market is to be found for them at good prices.

The owners of the land in the Modesto irrigation district are offering it extremely cheap in order to settle up the country, and the homeseeker and investor will do well to investigate the great possibilities of Stanislaus county before the land prices increase.

For full particulars regarding Stanislaus county, and the prices of land, address

SECRETARY,

CHAMBER OF COMMERCE,

MODESTO, CAL. •

FOR SALE—

FRESNO COUNTY.
FRESNO COUNTY.
FRESNO COUNTY.

The Land of Wealth and Quick Returns.

Population of Fresno county 45,000; total wealth produced 1907, $38,000,000—a per capita earning for every man, woman and child of $822.22.

Attend the free illustrated lecture every morning from 11 to 11:30 o'clock, at the Chamber of Commerce lecture room, learn all about the advantages of California's best county.

Free railroad fare to Fresno. Ask Mr. Wallace at the Fresno Exhibit, Chamber of Commerce lecture room, for full particulars.

FRESNO COUNTY.
FRESNO COUNTY.
FRESNO COUNTY.

FOR SALE—
BLYTHE RANCH,
COLORADO RIVER BOTTOM LANDS.
40,000 acres of the most fertile lands in the Southwest; 17 miles of riparian ownership on the Colorado. Large natural storage reservoir, and extensive canal system.
Ramie, the most valuable of fibers, cotton, sugar beets, alfalfa, grains, etc., are successful crops. Ideally adapted to stock raising and dairying.
Crops mature early; above sea level; pure drinking water, no uncertainty about title or water rights.
Price $25 per acre and up, including water. Terms 1-3 cash, balance 1, 2 and 3 years. Write or call for full particulars. INTERSTATE LAND CO., 622 S. Broadway. Home F1005. 13

FOR SALE—
EL CARMEL
Is the place to buy a home; this beautiful tract is subdivided into 5 and 10-acre lots; water developed and the water plant goes
FREE
With the land, now is the time to buy if you wish to get in right.
REMEMBER,
5 acres and up of deep, rich loamy soil, 4 miles from the city on 2 roads, 10c car fare.
PRICE,
$250 and up; ¼ cash, balance on or before 1, 2 and 3 years, at 6 per cent.
DON'T DELAY.
For this is the best buy near the city.
F. H. BROOKS COMPANY,
215-16 Currier Bldg., 212 W. 3rd st.
Both 'phones. 13

FOR SALE—
½ TO 5-ACRE FARMS.
$325, $25 down, $10 per month.
8 miles from city on electric line.
Rich soil, abundance pure water.
Large school, stores, postoffice, etc.
Lowest-priced high-class lands
In suburban district.
Fine electric car service.
WHITE people only.
FREE TICKETS.
E. L. HOPPER & SON, Owners,
402 Laughlin Bldg., 215 S. Broadway.
14 A1961, Main 244.

FOR SALE—
COACHELLA VALLEY LANDS.
Earliest by four to six weeks, perfectly sweet oranges by November 10.
120 acres, $50 per acre.
60 acres, $45 per acre.
40 acres, $65 per acre.
20 acres, $50 per acre.
10 acres, $75 per acre.
20 acres at $40 per acre, will take 1100-lb. driving team as part pay.
FRANK C. CALDWELL, Coachella, Cal. 20

FOR SALE—IF YOU WANT GOOD RICH farm land close to a thriving town and R.R. where you can secure and OWN an inexhaustible supply of water at reasonable cost and will improve your land by erection of buildings, fences, well, etc., and wish to turn over a good mortgage or trust deed or municipal, school or State bonds as part or whole payment reserving your money for improvements, write to K, box 125, TIMES OFFICE, giving full particulars as to your collateral. 17

FOR SALE—
10 acres sandy loam soil in Imperial Valley, close to railroad and station, $5 per acre, easy terms.
640 acres near R. R., $2.50 per acre.
320 acres on R.R., $5 per acre.
640 acres west of Brawley, $5.50. We guarantee a patent on all of these.
BINGHAM & KNOWLES LAND CO., 105 S. Broadway. 14

FOR SALE—6000 ACRES OF RICH, LEVEL, sandy loam in Kern county, within six miles of Bakersfield and Kern City, near railroad, suitable for fruit, grapes or grain. Existing wells prove the water problem. For quick sale as a whole, the owner (non-resident) offers at a low price, part on time. Big money in this, either to hold, colonize or subdivision. Address W. W. SCHIFFMAN, 943 W. 18th, Los Angeles. 15

FOR SALE—
5 AND 10
Acres of deep, rich soil on electric car line between this city and ocean.
$300 PER ACRE.
F. H. BROOKS CO.,
215-16 Currier Bldg., 212 W. 3rd st.
Both phones. 13

FOR SALE—
—160—
Acres of good farming land in San Diego county for
$30 PER ACRE.
F. H. BROOKS CO.,
215-16 Currier Bldg., 212 W. 3rd st.
Both phones. 13

FOR SALE—6⅓ ACRES, 3 BLOCKS FROM Covina car line, $500 per acre. Very best land out of doors. All the conveniences of a city lot. Terms, $1500 mortgage, balance will take cash or any negotiable paper or mortgage. This property is $100 under anything around it.
F. J. DECKER, with J. MADISON CARTER, 12 224-5 Lissner Bldg. Main 5838, F3961.

FOR SALE—BUY A FARM
IN
NORTHERN CALIFORNIA.
SEND FOR MY FREE BOOK,
"CALIFORNIA FARMS."
REGINALD H. McKAIG,
Farm Specialist,
127 Montgomery st.,
San Francisco, Cal. •

FOR SALE—$15,000; 320-ACRE ALFALFA ranch; modern $3000 residence, barns, etc.; stock, implements, furniture included. OWNER, R. F. McMath, Upperlake, Lake county, Cal. •

Classified Liners.

FOR SALE—
Country Property.

FOR SALE—320-ACRE STOCK AND DAIRY ranch in Kern county, $8000; 80 acres in alfalfa; 160 acres fenced and cross fenced; good improvements; dairy house and utensils, outhouses, blacksmith shop, stock and hay scales, telephone, pump and plant, etc.; two artesian wells; all good alfalfa land. For information inquire of OWNER, box 682, Wasco, Cal.

FOR SALE — WE HAVE 640 ACRES OF choice farming land in Kern county, that is especially adapted to the raising of alfalfa and fruits; the land is level and ready for the plow; all fenced and has a splendid flowing artesian well; 4 miles from Pond station on the Santa Fe R.R. Price $25 per acre. For particulars see CATE & HENDERSON, 235 Mercantile Place, Main 2861, F8462.

FOR SALE—

1000 acres unimproved choice level fruit land in one tract, at $25 per acre. Full-bearing orchards and vineyards, $100 to $250 per acre. Four to eight miles southwest of Madera, Cal., and 20 miles northwest of Fresno. R. C. DYER, real estate, etc., Masonic Bldg., Madera, Cal.

FOR SALE — 160 ACRES IN TULARE county, one mile from Waukena, adjoining Corcoran colony; wholly in artesian belt, well fenced, good house, barns, windmill, trees; improvements cost $2000; good for sugar beets, fruit or alfalfa; $30 per acre, terms. C. H. CONGDON, 106 Eighth street, Oakland, Cal.

FOR SALE—SNAP; 40 ACRES, 25 MILES from Los Angeles; 1 mile from railroad; 10 acres are in 12-year-old budded walnuts; balance suitable for Valencia oranges, or truck farming; sandy loam; abundance of water; pumping plant, and 25 shares water stock; 4-room house and barn. F. L. DWIGHT, 422 Bradbury Bldg. Home A1570.

FOR SALE—HOMESEEKERS' LAND. Cheapest good land in State. Best water right. Good domestic water, on R.R. Schools etc. See maps and photos of Empire Ranch, Kings Co. EMP. INV. CO., owners, 415 H. W. Hellman Bldg., 4th and Spring sts. Tel. Broadway 1671.

FOR SALE—ALFALFA, FRUIT AND VINE land with water, in Tulare and Fresno counties. Owner, L. F. WARD, address G and Ventura sts., Fresno, Cal.

FOR SALE — SEND 25c FOR PETALUMA Land Journal "L" to RODEHAVER & ATKINSON, Petaluma, Sonoma county, Cal., the greatest poultry center in the world.

IMPERIAL.

FOR SALE—BLYTHE RANCH. Rich Colorado bottom lands, $35 per acre and up, including water; easy terms, perfect title. Established water rights, pure drinking water, above sea level, no danger of overflow, crops mature early.
INTERSTATE LAND COMPANY, 422 South Broadway. Home F1085. 18

SANTA CRUZ, CAL.

FOR SALE—WRITE AT ONCE FOR FREE copy of SANTA CRUZ TIMES, list of real estate snaps.

FOR SALE—
Poultry Ranches.

FOR SALE—GO TOWARDS THE NEW Wilmington Harbor to invest 1/2 acres. Get a home. Don't pay rent; $5 down, $10 month; prices $450 up per acre. Have a few acres all your own. Get started in business in one week. Everything you need near at hand. One settler the first year sold 1800 ducks and chickens. You can beat that; plenty water; high, rich, sandy garden soil. Fine for fruits. Just out of city limits. HAWTHORNE ACRES CO., 411 S. Main. Room 230. F4088. Broadway 6632.

FOR SALE—
POULTRY RANCHES.
We have the cream of the market.
All sizes.
1/2 to 10 acres. Easiest of terms.
Good car service, near the city.
See us at once.
E. L. HOPPER & SON.
A1961. 315 S. Broadway.
Main 244. 402-5 Laughlin Bldg. 14

FOR SALE — WE START YOU IN THE POULTRY BUSINESS. Join our colony and own your own home in beautiful San Gabriel Valley; $10 down and $10 per month. Best location for poultry raising, also fruits, berries and vegetables; rich sandy loam soil; no fog or mud. See ANNA L. PINKERTON, Poultry Expert, 117 Chamber of Commerce. 16

FOR SALE—
A MODEL POULTRY RANCH,
FULLY EQUIPPED,
IN THE LAWNDALE POULTRY COLONY.
A SNAP ON EASY TERMS.
SEE OWNERS, E. L. HOPPER & SON,
402-5 LAUGHLIN BLDG.
A1961, MAIN 244.

FOR SALE—
CHICKEN RANCH.
One acre, 14x300, with old building, flowing well, large shade trees, oiled street, $1000; small payment down and $20 monthly.
EMIL FIRTH, 28 W. 8th st., Act. Broadway and 4th st. 13

FOR SALE — 5-ACRE CHICKEN RANCH. All fenced, mostly wire, good 5-room house, large barn; plenty water, shade, flowers, crop, 300 hens; a few paces from electric car station and good town. All for $2250 cash; no agents need answer. Owner, box 265, SANTA ANA.

FOR SALE—POULTRY RANCHES IN ESTABLISHED, prosperous poultry colony, where all the conditions are right and prices are the lowest. Address INGLEWOOD WATER COMPANY, 349 Wilcox Bldg.

FOR SALE—$50 FOR TEN ACRES FINE alfalfa or fruit land, east of Palmdale; three-room house, plenty water for irrigating. Address T, box 1, TIMES OFFICE. 17

FOR SALE—OR EXCHANGE, POULTRY ranches, 1 acre up. RAND, 622 Bryson Blk. 13

FOR SALE—
Suburban Property.

FOR SALE — VERY PICTURESQUE AND beautiful old place, 20 minutes from town and three blocks from Huntington Drive; grounds and house in perfect condition; garden contains large oak, rubber, pine, Italian cypress and many other ornamental trees; magnificent lawn and fine shrubbery; house has eight rooms, hardwood floors, beamed ceilings, casement and French windows and modern plumbing. The price is $12,500. Address C, box 133, TIMES OFFICE. 18

FOR SALE—ORANGE AND LEMON RANCH homes. Five of them. Situated in the charming little city of Sierra Madre, 35 minutes' ride to Main st., Los Angeles. Income properties. All city conveniences. 1 15-acre ranch, 1 10-acre ranch, 3 20-acre ranches. F. R. TERXA, owner. Apply to any real estate office in Sierra Madre.

FOR SALE—FREE RIDE. FREE RIDE Wednesday, 10 a.m., to Hidalgo ave., from 207 S. Broadway, room 311. Fine residence lots, with large orange trees, on Hidalgo ave., 80 feet wide; the finest boulevard in Southern California. Don't miss this trip. T. WIESENDANGER, 207 S. Broadway, room 311.

FOR SALE—LOTS AND ACRES; 5-CENT fare, at end of Eagle Rock AVENUE, Garvanza (yellow) car line; easy terms; location picturesque, high and healthful, no adobe; no road, easy payments. CRIDGE, MYERS & KULLI, at end of car line, or 197 S. Avenue 64.

FOR SALE—20 ACRES FRONTING ON PACIFIC Electric, 30 minutes from 6th and Main. Set to walnuts, alfalfa, potatoes and plowed for corn. Failing health forces sale. Will subdivide. Price $160 per acre. E. B. RUSH, Whittier, Cal. 15

FOR SALE—NEW MODERN 8-ROOM HOUSE and barn, near Sierra Madre car line, Lamanda, ideal location; lot 100x173; two extra lots if wanted, $3500 if taken now. Apply owner, BENJ. C. CRANDALL, North Craig ave., Pasadena. Phone Main 831. 19

FOR SALE — TWELVE ACRES RICH sandy soil, on Main st. near Garden Grove; all in barley, seven rows of eucalyptus; all fenced; price only $150 per acre. Phone OWNER, E9129. 17

FOR SALE—CHEAP, A LEVEL LOT, 42x160, close in, facing electric line. Inquire at evening, or write 1831 SAN FERNANDO ST., city. 13

FOR SALE—10 ACRES, AN OLIVE ORchard, at La Crescenta. 600 PAC. ELEC. BLDG. 13

FOR SALE—2 ACRES, 6-ROOM HOUSE, bearing fruit, barn. J. L. CLINE. Tel. South 2384. 14

HOLLYWOOD—
For Sale, Exchange or Rent.

FOR SALE—
HOMES AT HOLLYWOOD.
We live there and make a specialty of Hollywood property. See photos and descriptions. Exchanges made for city and ranches. Free tickets. Call for our new map of Hollywood, just issued.
C. W. LIPPINCOTT & CO.,
515 Union Trust Bldg., L.A.
Members L. A. Realty Board.

FOR SALE—A BARGAIN; TWO LARGE corner lots, near Hollywood Hotel, $1500 for both. Must have cash. Phone BOOK-KEEPER, F4367. 18

FOR SALE—OR RENT ON LONG LEASE, beautiful new 9-room house, east front; lot 100x150; in best part of West Hollywood. Sunset HOLLYWOOD 61. 13

ALHAMBRA.

FOR SALE—
HOMES AND RESIDENCE PLOTS.
ALHAMBRA'S ADVANTAGES:
The best of religious and educational.
The finest water in the Southland.
Electric lights and gas.
On the best railroad and electric lines in Southern California.
A climate that cannot be equaled.
Inquire of any real estate dealer.
"WATCH ALHAMBRA GROW."

FOR SALE—
Suburban Property.

EAGLE ROCK.

FOR SALE—
CHOICE LOTS AT BARGAIN PRICES.
We are selling a limited number of choice building lots in EAGLE ROCK TOWNSITE at $425. Street work all in. Water piped, terms 10 per cent. cash, balance $10 per month.
"IT PAYS TO SEE US."
EDWARDS & WINTERS CO., 224 Laughlin Bldg. Main 3307. Home Ex. 167. H. S. Bourne sole agent in Eagle Rock.

COVINA.

FOR SALE — PRICE $12,000; TEN ACRES, 1000 trees, 1/2 navels, 1/2 Valencias; close in; best water right; good house, barn and windmill. Good buy. STANTON REALTY CO., Covina, Cal. 17

FOR SALE—8 ACRES; 2 IN 4-YEAR-OLDS, 240 Valencias, 400 navels; frostless location; ample water, comfortable house and barn. Cheap at price, $12,000. COVINA REALTY CO.

PASADENA.

FOR SALE—GOING NORTH, WILL SELL cheap, 6-room cottage, bath, closets, china closets; lot 50x200; bearing orange trees, lawn, flowers, chicken lot, outhouse, furniture, all goes. $2700. 1317 N. MARENGO AVE., Pasadena. 13

SIERRA MADRE.

FOR SALE—BEAUTIFUL ORANGE GROVE homes; ask any real estate dealer in Sierra Madre for the TERXA properties.

FOR SALE—
Lemon and Orange Groves.

FOR SALE—20 ACRES; 4 ACRES 2-YEAR-old Valencias, 13 acres 12-year-old navels, balance raw land suitable for blue gum trees; 40 shares Covina water. Price $15,000, half cash, balance on time. For this, and other good properties for sale and exchange, write, phone or call on HAZZARD & WELCH.
Phone 64, Home. Covina, Cal.

FOR SALE—ELEGANT TWENTY-ACRE ORange grove on Euclid ave., Upland; easy terms; no agents. BOX 205, OCEAN PARK, Cal. 12

FOR SALE—
Beach Property.

FOR SALE—COMPLETELY FURNISHED cottage on ocean front at Alamitos Bay, with 6 1/2 H. P. 25-ft. gasoline launch; move quick and buy all for $2150. This is a snap.
WHITE & ANDERSON,
14 501 Delta Bldg. F2687.

OCEAN PARK.

FOR SALE—$2250 FOR A 37 1/2 FOOT SAND lot, south front, near ocean, on a paved street, this lot is equal to 50 foot frontage.

For sale—$3750 for the best bargain in Ocean Park; 6 room and bath modern, attractive, fully furnished cottage on large south front sand lot, near the ocean front and only a few blocks south of Pier ave.; income from this cottage the past year was over $500. HILDESHEIM & SCHILLER, 504 Delta Bldg. Main 3025. F2826.

FOR SALE — FIVE-ROOM HOUSE, FURnished, and lot, very close in, between trolley and ocean; house is always rented and pays big percentage on investment; price $2100. J. C. CONKLIN & CO., 152 Pier ave., Ocean Park. 13

FOR SALE—FIVE-ROOM HOUSE AND LOT 30x120 feet, on street close to Pier ave., between trolley and ocean, for $3250; this is the best buy between Pier ave. and Venice. J. C. CONKLIN & CO., 154 Pier ave., Ocean Park. 15

FOR EXCHANGE—
Real Estate.

FOR EXCHANGE—MODERN 7 ROOM 2-story house, some cash and good lot, location southwest. Also eastern business property for lots or what have you. Call or address room 523 Stimson Bldg. ASHBY BUILDING CO. 15

FOR EXCHANGE—WANT VACANT LOTS for one of the most beautiful improved 2-acre ranches near city on Long Beach line; nice, modern 6-room cottage, pumping plant; every first-class cash value only considered. Go to BEN WHITE, 304 Bryson Blk. 14

FOR EXCHANGE—
I make a specialty of exchanging real estate, particularly California for eastern.
Member L. A. C. W. CONWAY,
Realty Board. 304-5 Bradbury Bldg.

FOR EXCHANGE—
FOR EXCHANGES.
We make them. See us for quick results.
ALBERT H. BEACH CO., 202 Security.
E. B. Illsden, Manager. F2992. 14

FOR EXCHANGE—I WILL SELL OR EXchange my rooming house for acreage or small ranch. 12 rooms, nicely furnished; 2-year lease, rent $40; a money maker. H. H. WELCH, Eldora House, 332 Towne ave. 13

FOR EXCHANGE—$14,000; 20-ROOM BUSIness property, 2 blocks from Arcade depot, mortgage $6500; want clear city or country for equity; may assume. BEN WHITE, 304 Bryson Blk. 14

FOR EXCHANGE—$2800; NICE 50-FOOT LOT on 45th near Figueroa; will take good lot here, Pasadena, or beach, worth $1800, and give terms to suit. BEN WHITE, 304 Bryson Blk., has great bargains everywhere. 14

FOR EXCHANGE—NEW 6-ROOM COTTAGE, a dandy. I'm up a tree; need a little money; will take lot for balance of equity. MR. EDWARDS, 44th and South Park ave. Phone South 1467 or West 1142. 14

FOR EXCHANGE — NEW YORK CITY suburban brick residence; first-class every way. Exchange for improved ranch, value ten thousand. Address R, box 110, TIMES OFFICE. 17

FOR EXCHANGE—OR SALE—FURNITURE and lease of 40 room apartment house on hill, 5 minutes from Broadway, want modern cottage; will pay cash difference, or assume. A3274. 15

FOR EXCHANGE—
Good book, stationery and art goods store at Lompoc, invoice $3500, good business. Want Los Angeles vicinity, or horses and cattle. POWER & ANDERSON, 208 Bryson Blk. 12

FOR EXCHANGE—WE MAKE EXchanges of real property. Kindly note change of address from Byrne Bldg to 322-323 Security Bldg. DENNIS-GORDON CO.

FOR EXCHANGE—BUNGALOW AND LOTS for orange grove up to $10,000; small house enough if location pleases. Address N, box 6, TIMES OFFICE. 23

FOR EXCHANGE—ONE-FOURTH INTERest in $150,000 close in property; want orange grove. It always pays to go to BEN WHITE for real estate. 304 Bryson Blk. 14

FOR EXCHANGE—$2500; A NICE 160 ACRES near Alhambra, Cal., for Southern California; no better wheat ranch in the country; may assume. BEN WHITE, 304 Bryson Blk. 14

FOR EXCHANGE—$30,000 TO $70,000 PROPERty in city to trade for apartment house or business property, within 11 blocks of this city. BEN WHITE, 304 Bryson Blk. 14

FOR EXCHANGE—$24,000; 80-ACRE VINEyard, well for pumping plant, house, etc., near Burbank; want city. BEN WHITE, 304 Bryson Blk. 14

FOR EXCHANGE — $12,500; 7 1/2 ACRES beautiful ranch home near Verdugo; want city. BEN WHITE, 304 Bryson Blk. 14

FOR EXCHANGE—$25,000; 136 ACRES, well located, Texas, for city or country, Southern California. BEN WHITE, 304 Bryson Blk. 14

FOR EXCHANGE—ONE OF THE MOST beautiful 67-acre ranches in Santa Clara county, want city $23,000. BEN WHITE, 304 Bryson Blk.

FOR EXCHANGE—$95,000; GOOD CLOSE-in business property; want other city worth $80,000; balance easily arranged. BEN WHITE, 304 Bryson Blk. 14

FOR EXCHANGE—1400 ACRES OF FINE land, well located, Arkansas, for Southern California property, $10 per acre. BEN WHITE, 304 Bryson Blk. 14

FOR EXCHANGE—A NICE MODERN 5-room cottage, 32nd near Central, $2500; will take lot as part pay. BEN WHITE, 304 Bryson Blk. 14

FOR EXCHANGE — 77 ACRES NEAR ANAheim; excellent soil, all the water needed for irrigation. Want Los Angeles. See Martz, with R. K. SNOW, 305 Bryson Blk. 15

FOR EXCHANGE—$7000; CLEAR; CITY TO trade for cattle. BEN WHITE, 304 Bryson Blk. 14

FOR EXCHANGE—TO MAKE EXCHANGES at cash values. See DAVID BARRY & CO., 211 to 216 Union Trust Bldg.

FOR EXCHANGE—R. K. SNOW CAN EXchange your property or business. Main 3650, A3670. 305 BRYSON BLK.

FOR EXCHANGE—LEARY & SON, WILL exchange your property; large list, both city and country. 314-315 Severance Bldg.

FOR EXCHANGE — IF YOU WANT TO buy, sell or exchange try REALTY EXCHANGE CO., 300 1/2 S. Broadway.

FOR EXCHANGE — O. H. ANDERSON, 306 BRYSON BLDG., CAN TRADE IT. A5028. Main 3736. 14

FOR EXCHANGE—$60,000; patented oil land Kern River, for Southern California. BEN WHITE, 304 Bryson Blk. 14

FOR EXCHANGE—CLEAR LOTS FOR equity in residence or business property. THE NELLES CO., 302 Grosse Bldg. 11

FOR EXCHANGE—BEN WHITE WILL EXchange your property. 304 BRYSON BLDG., Second and Spring. Member L.A.R.B.

FOR EXCHANGE—$5000; HOUSE, LOT AND general merchandise store, Ventura county, for city. BEN WHITE, 304 Bryson Bldg. 14

FOR EXCHANGE—20 ACRES, BUENA Park, $8000, for city; fine soil. BEN WHITE, 304 Bryson Blk. 14

FOR EXCHANGE—POMONA, 10 ACRES IMproved, $10,000; want city. BEN WHITE, 304 Bryson Blk. 14

FOR EXCHANGE—$6000; 30 ACRES NEAR Del Rosa and cash for home in city. BEN WHITE, 304 Bryson Blk. 14

FOR EXCHANGE—
Real Estate.

FOR EXCHANGE—BY DECKER—
1000 PROPOSITIONS.
160-acre ranch, house and lot, $3000.
8-room modern house in St. Louis, $4500.
Bungalow, exchange ranch, $4000.
25 lots, nearby town, for Chicago, $7000.
Lodging house, 32 rooms, $3000.
Apartment house, good, $4000.
160 room lodging house for Seattle property, $14,000.
80 acres in San Diego county, $3000.
Lodging house, 44 rooms, $2000.
110 rooms; anything. What have you?
15-room lodging house, $500; $150 cash.
18-room rooming house, $600; $250 cash.
20 acres orange land for apartment house.
Close-in house and lot for apartment house.
63-room apartment house for clear lots.
40 acres at Gardena, city real estate, $3500.
100 acres at Claremont, orange land, $3500.
Apartment house, 24 rooms, new, good, for lots or house; and this is a snap.
9 lots, 2 cottages, exchange for rooming house, $3500.
74 acres at Artesia, can divide, $7200.
75 ranches, 5 to 4000 acres, $50 to $30,000.
9-room corner house in Oakland, $5000.
10 acres, six-room house, cows, horses, all complete, $4200.
20 acres in bearing walnuts, $3500.
Property in all parts of the United States. $14,000.
67 acre ranch, all stocked at San Jacinto, Cal., for house and lot or other property.
See H. C. DECKER, 452 1/2 S. Broadway. 13

FOR EXCHANGE—
$2500, CLEAR—10 acres at city limits of PORT ANGELES and 2 acres near BELLINGHAM; both rapidly growing cities on PUGET SOUND. Want property here; would assume.

$4000, clear, CHICAGO, 20 lots in the Maywood district; convenient to car. Want beach or city property.

$7000—NEBRASKA, 160 acres improved farm in the corn belt east of Grand Island. Want property here, city, country or beach.

$12,000, CLEAR, TEXAS, 220 acres well improved farm in the fertile district, 70 miles north of FORT WORTH. Will stand strictest investigation. Want property here.
JAMES MENZIES,
232 Byrne Block. 12

FOR EXCHANGE — OUR BEAUTIFUL home and ranch, 8 acres, oranges, walnuts and apricots; 5-room house, good barn, outbuildings; water piped to bath and kitchen, also to barn and yards; everything first-class; beautiful flowers; 1/2 mile to store, church and schools; an ideal residence section; will net income of 15 per cent. on price, $7500; fully water stocked in splendid company. Want cash, or residence not more than $3000 value and cash; no commission. F. M., BOX 106, Tustin, Orange Co., Cal. 12

FOR EXCHANGE—FERNANDO VALLEY, $3500—5 acres, first-class olives, netted 6 per cent. this season, want city.
$3500—30 acres at Toluca, 20 acres in grapes. This is big value. Want bungalow in city.
$4500—20 acres near P.O., Toluca, 300 apricots, fine piece land, snap. Want city.
HOLT & MUNTON,
240 Byrne Bldg.

FOR EXCHANGE — HAVE PRETTY COTtage of 5 rooms with all modern improvements; street improvements all in; lot 50x150; lawn, flowers, 10 fruit trees; 2 blocks from from 5c car line. Want San Diego or Riverside acreage. TRADERS' EXCHANGE, 401 Merchants' Trust Bldg. 17

FOR EXCHANGE — WILL EXCHANGE property in University Heights and Normal Heights, San Diego, for Los Angeles realty, mortgages or other approved securities. SOUTHWESTERN INVESTMENT CO., 1332 D st., San Diego. 15

FOR EXCHANGE—5 ACRES NEAR PICO, rented for garden truck; plenty water, only 12 miles from city, $4500; want city property, or wheat ranch worth $4500; balance easily arranged. BEN WHITE, 304 Bryson Blk. 14

FOR EXCHANGE—$12,500; MAPLE AVE., close in, for orange grove; will assume. BEN WHITE, 304 Bryson Blk. 14

FOR EXCHANGE—
Merchandise for Real Estate.

FOR EXCHANGE — I HAVE 41 ROOM apartment house, close in, good money maker, to trade for equity in cottage or clear lot, might consider acreage, have other interests and cannot give it personal attention. MRS. NICHOLS, 739 Ottawa st., off Figueroa, between 10th and 11th. 12

WILL EXCHANGE EQUITY IN EIGHTY-foot lot on 65th street, between Main and San Pedro for runabout automobile. Phone SOUTH 1102. 13

FOR EXCHANGE—5 ACRES FINE LEVEL land, in Riverside county, for automobile. TEL. SOUTH 7333. 14

REAL ESTATE—
Unclassified.

FOR SALE—WE CAN SELL OR EXCHANGE your real estate, stocks or mines, try us. 212 SEVERANCE BLDG. 11

FOR SALE—
Miscellaneous.

FOR SALE—
One 40x10-ft. launch, capacity 50 people.
One 32x9ft. launch, capacity 40 people.
One 30x8-ft. launch, capacity 30 people.
One 25x6-ft. launch, capacity 15 people.
One 26x5-ft. launch, capacity 10 people.
Only one year old; reasonable prices.
WESTERN BOAT AND ENGINE WORKS,
15 Long Beach, Cal.

FOR SALE — ANTIQUITIES AND CURIOS. Antique jewelry and silverware, paintings, Spanish lace and Indian shawls, also old brocade, antique stained glass from European castle; the finest specimens of old pewter; also old English and Dresden porcelain, old English engravings, a fine old grandfather clock. I am forced to sell very cheap at once. At 60 W. WASHINGTON ST., near Figueroa. 17

FOR SALE—
DESKS FOR LESS.
DESKS FOR LESS.
Office furniture is our specialty. Don't buy before seeing our stock. L. A. DESK EXCHANGE, 108 N. Bdwy., opposite The Times.

FOR SALE—STEINWAY BABY GRAND. On account of going abroad to study for three years or more, I offer my Steinway grand at a great sacrifice.
GERTRUDE COHEN,
18 934 South Hope st.

FOR SALE—NEW AND SECOND-HAND billiard and pool tables, bar fixtures of all kinds; easy payments. Send for catalogue. THE BRUNSWICK-BALKE-COLLANDER CO., 321 E. Third st.

FOR SALE—PREMO CAMERA, NEW, $5; cost $20; new case, 75c; cost $1.50. Guitar and mandolin, 1 years old, fine tone; cost $30 each; will take $5 each; great bargains, hurry up. 1317 NEW JERSEY ST. Home E1469.

FOR SALE—LAUNCH, 26 FT. LENGTH, 6 1/2 beam, seating 25. Price $500. Should pay for itself twice over during fleet reception. 1321 S. MAIN ST. Tel. B3564.

FOR SALE—CHEAP, OR FOR RENT, PHOtographic outfit, 5x8 camera; everything first-class and complete. J. H. STEIFER, 25 Locust ave., Long Beach.

FOR SALE—1 BUFFALO CONCRETE MIXer, 1 Eagle dump wagon, 1 Schutser slick wagon, 1 steel lath. Call between 9 and 11 Sunday morning at 1354 E. UNION AVE. 13

FOR SALE—SHOW CASES, WALL CASES, cigar cases, 16 ft. glass office partition, counters, coffee mills, cash register, 216 E. FOURTH ST. 19

FOR SALE — BARGAINS IN SAFES AND vault doors. THE CHENEY-WEST COMPANY, 216-18 S. Los Angeles st. A6681. Main 2392.

FOR SALE—NEARLY NEW 21-FOOT AUtomobile boat, 10 h.p., very fast, cost $700, best offer takes it. 1324 S. HOPE. B5607.

FOR SALE—AT A BARGAIN, FIXTURES of a tailor store. Can rent store if wanted. 802 E. FIFTH ST. 13

FOR SALE—DIAMONDS ON CREDIT, 1-5 down and 10 per cent. a month. DIAMOND CREDIT CO., 424 S. Broadway, room 408.

FOR SALE—400-TON SAILING VESSEL, fully equipped; will trade for smaller power boat. Address P, box 91, TIMES OFFICE. 12

FOR SALE—SECOND-HAND WAREHOUSE scale, truck and electric coffee mill. ANDERSON, 212 N. Main.

FOR SALE—MEMBERSHIP LOS ANGELES Athletic Club, half price. Address W. M. M'CLURE, box 76, Gardena. 17

FOR SALE—FINE DROP HEAD SEWING machine, $12.50; also box top Singer, $4, must sell. 1339 SOUTH MAIN. 15

FOR SALE—SHOWCASES, WALL CASES, counters, cheap, big ice box and a $175 wagon for $35. 716 E. FIRST. 14

FOR SALE—SEVERAL SECOND HAND tanks, windmills, piping, cylinders, DEMMITT CO., 120 N. Main. 16

FOR SALE—STEAM TABLE, WITH GAS fixtures. 322 S. GRAND AVE. Open Sunday forenoons. 13

FOR SALE—TO COIN COLLECTORS, RARE bargains in U. S. and foreign coins. Call at 306 BOYD ST. 14

FOR SALE—ASPHALTUM AND FLUX, IN any quantity. Apply CHAS. VICTOR HALL, 222 Wilcox Blk.

FOR SALE—$15, A SNAP; WHITE PINE cashier's office and desk, about 4x6, wire top; cashier's window. PHONE A1581. 13

FOR SALE — NEW AND SECOND-HAND soda fountains. 331 S. LOS ANGELES ST. 17

FOR SALE—ELECTRIC HAIR DRYER good as new. 360 AUDITORIUM BLDG. 13

FOR SALE — NATIONAL CASH REGISTER, small fireproof safe. 727 S. MAIN ST. 13

FOR SALE — FIRE-PROOF SAFE; A BARgain. Call at 425 E. SECOND ST.

FOR SALE—300 STRINGS OF SMILAX. Glendale, HOME PHONE 581. 13

FOR SALE — A SECOND-HAND SAFE; A bargain. ANDERSON, 212 N. Main.

FOR SALE—
Furniture.

FOR SALE—SKEELS BROS., 911 S. MAIN st., can save you money if you want good, cheap furniture.
Iron bed, mattress and suring, $4.50.
Good second hand mattress, $1.50.
Good second hand springs, $1 and $1.50.
Combination dresser, oak finish, $6.50.
Oak finish and solid oak commode, $1 to $2.
Oak cheval dresser, 18x40 mirror, $9.
Oak finish dressers from $5 to $7.50.
Good rocking chair, $1 to $3.50.
Oak extension table, 6 ft., $4.
Jewel gas range, 4 burner, oven and broiler, $9.
Other gas ranges from $6 to $20.
Good cook stoves $4 to $10.
RESTAURANT OUTFITS.
FRENCH RANGES, GAS RANGES.
Imported and Domestic Vienna Chairs, $1 to $2.
REFRIGERATORS AND ICE BOXES.
Several glass front refrigerators, 100 styles.
STEAM TABLES AND COFFEE URNS.
Get next to the place where the shrewd guys buy when they are fitting up to self to suckers. In other words, the people who "clean up" in the restaurant biz don't buy high priced new stuff.
SKEELS BROS., 911 S. Main. Both phones. 13

FOR SALE—ELEGANT 5 FOOT ROLL TOP DESK, OAK MISSION FINISH, $18; JEWEL GAS RANGE, CONNECTED FREE, $10; DRESSERS FROM HOTEL CECIL SWELL, $15, WORTH $30. HOTEL CECIL LACE CURTAINS, 25c. LEVY'S, 825-829 S. SPRING. BROADWAY 1791.

FOR SALE—ON TIME PAYMENTS, FURniture, stoves, carpets, rugs and household goods. Also roll and flat-top desks. We will furnish your home or office complete. You can get as little as you want or as much as you want. OVERELL'S, 700, 702, 704, 706 and 708 S. Main st. THE BIG STORE.

FOR SALE — "RELIABLE" GAS RANGE, brass three-quarter bed, 120 pounds, "Nansen" refrigerator, 30 inch mattress, 3 kitchen chairs, kitchen table, all new; nickeled dining room oil lamp, lot kitchen utensils, fruit jars, must be sold immediately. Call today, 9 to 5. 1028 OVERTON ST., apartment 9. 13

FOR SALE — WE RENT OFFICE DESKS and chairs, etc., and give option to apply rent or purchase at lowest prices. L. A. DESK EXCHANGE, 108 N. Broadway. Tel. A2065, Main 2705.

FOR SALE—HIGH-GRADE OFFICE FURNIture. Rowlett desks, large roll-top, flat-top; also typewriter desk and chairs, all quartered oak, prices right for cash. ROOM 126, Coulter Bldg. 13

FOR SALE—FURNITURE OF A 26 ROOM rooming house, $1000 cash, balance on easy terms, close in, a money maker. Address W, box 142, TIMES OFFICE. 13

FOR SALE—FURNITURE AND 2 YEARS' lease of 12 apartments of which 8 completely furnished. Price $1000; rent $85 a month. A. MALLORY, room 311, 207 S. Broadway.

FOR SALE—ROLL-TOP DESK AND CHAIR, cheap, or would rent to right parties; also several rotary chairs. Call at 1114 S. MAIN, in rear.

FOR SALE — LARGE ASSORTMENT OF new and second-hand goods; lowest prices. JAMES COLGAN & CO., 713-15 S. Spring st.

FOR SALE—MATTRESSES AND COUCHES. Our own make; bargains in wardrobe couches, also iron beds. 73 W. SEVENTH ST.

FOR SALE—A LIGHT-COLORED UPHOLstered sofa and two iron beds. 1305 MILLARD AVE. 13

FOR SALE—NEW, SECOND HAND FURNIture, carpets, stoves, etc. LEVY'S, 825 S. SPRING. Broadway 1791.

FOR SALE—FURNITURE OF 6-ROOM flat at a bargain; close in, block from postoffice. Apply 709 W. SEVENTH ST.

FOR SALE—FURNITURE BARGAINS, WILSON CO., 915 S. Main. Old stand. Main 4562.

FOR SALE—SMALL FIRE-PROOF OFFICE safe, $30. 320 STIMSON BLOCK. 13

FOR SALE—GAS RANGES, FOLDING BEDS, rugs and furniture cheap. 737 S. GRAND.

BUSINESS CHANCES—
Miscellaneous.

FOR SALE—BARBER SHOP, FIRST CLASS 6 chair shop, best location, 3 1/2 years' lease, low rent, owner going East, must be sold this month at sacrifice. Address W, box 192, TIMES OFFICE. 13

FOR SALE—OR RENT, A GOOD CORNER butcher shop, fully equipped; an old stand with a good trade; will sell for part cash, balance at your own terms. Address W, box 14, TIMES OFFICE. 13

WANTED — YOUNG MAN, ONE YEAR'S experience hardware business, wants work; small investment if necessary; book-keeping references. Address R, box 58, TIMES OFFICE.

THIS IS A DANDY IF YOU WANT A SNAP in a nice cigar, news and confectionery store. Party leaving the city. A bargain to the right man and a money maker. See owner, 330 W. 5TH ST.

WANTED — ACTIVE, RESPONSIBLE MAN for permanent position with established business house; business investment of $3000 required; good salary and share of profits. Address G. W., P.O. BOX 1162. 17

FOR SALE—SMALL GROCERY THAT WILL make your living, will take invoice price for stock and $250 for fixtures, living rooms in rear, no delivery. 421 E. 9TH ST. Phone Broadway 5233. 14

TO LET—DELICATESSEN AND RESTAUrant in Villa City, fully equipped; or will lease location for nominal sum to right party. Apply VILLA CITY OFFICE, Venice, Cal. Sunset phone 4211. 13

TO RENT—A COMPLETELY FURNISHED restaurant, French range, dishes and silver, all ready to open doors; $100 per month rent. For rent on account of sickness. 227 E. First st. J. C. WILSON. 14

SACRIFICE, THE BEST CATERING AND confectionery establishment in Los Angeles; located in the heart of the city; lease; low rent. If interested address T, box 103, TIMES OFFICE. 22

FOR SALE—OR EXCHANGE, ADVERTISing dental office; big business; cheap rent; good reasons for selling. Address FF, box 171, TIMES OFFICE.

IF YOU WANT YOUR BUSINESS SOLD quick, strictly confidential, let me call on you. Address KK, box 22, TIMES OFFICE.

FOR SALE—GROCERY STORE, GOOD LOcation, near business center; good cash trade. Address R, box 153, TIMES OFFICE. 13

FOR SALE—GOOD BAKERY, WITH ESTablished trade; no wagons; $600 cash. Apply 2321 MAIN ST., or P. O. box 1071, Ocean Park, Cal. 13

CIGAR AND FANCY GROCERY STORE around the corner; want partner, willing to work with $600. Rare bargain. See PHOENIX, 202 Grant Building. 15

PARTNERS WANTED IN UNITED STATES patent. For further information apply at office, room 501 CHAMBER OF COMMERCE BLDG.

FOR SALE—LAUNDRY ROUTE DOING A good business, all family trade, owner going North. Address W, box 193, TIMES OFFICE. 15

$750, LIKE FINDING IT. ICE CREAM AND candy factory, motor power in connection with cigars and light lunches, fine location. Address W, box 196, TIMES OFFICE. 13

WANTED—MAN OR WOMAN WITH $1000 to put in safe investment; can secure light position at good salary with interest on money. Call 508 BRADBURY BLDG. 12

FOR SALE—CAFE IN OUTSIDE TOWN; A swell place; open to the most rigid investigation; doing over $1200 monthly; a money maker. CRUTCHFIELD, 105 S. Broadway. 12

FOR SALE—LUNCHROOM, CHEAP; JUST the place for man and wife; clearing $100 per month. Cheap rent. 303 W. THIRD ST. 13

FOR SALE — RESTAURANT OPPOSITE Chutes Park; fleet week profits should pay for it. Inquire 1318 SOUTH MAIN. Phone B4401. 12

IF YOU WANT TO GET IN BUSINESS IN any line, I have 100 places to pick from. See READ, 121 W. Sixth st., H. R. Cowan Co.

WANTED—TO BUY RESTAURANT CENtrally located, seating capacity, 50 to 75; must be cheap; spot cash. Inquire HALL & CO., 412 W. 7th st. Phone Main 5057.

FOR SALE — PHOTOGRAPHIC STUDIO, half price. Fine location. Address K, box 170, TIMES OFFICE. 14

BUSINESS MEN BE WISE, PANAMA AND felt hats cleaned and blocked by experts, 20c up. FACTORY, 114 S. Broadway.

FOR SALE—OR RENT, BAKING OUTFIT, been running 11 years, complete and ready for business. LOUIS COHN, Norwalk, Cal. 12

FOR SALE—CHEAP FOR CASH, CIGAR stand and shooting gallery; good business. 104 N. MAIN. 13

FOR SALE—HORSE, HARNESS, EXPRESS wagon, all in good order; good established trade. J. H. HIGSON, 225 E. 7th st. 13

BUY DIRECT FROM PACIFIC COAST SODA Fountain Factory. Save 50 per cent. 133 E. 4TH ST. 13

BAKERIES AND DELICATESSENS CHEAP, several good propositions. Sall up DOORMAN, D1227, evenings. 13

FOR SALE—SMALL STORE, OPPOSITE school; confectionery, ice cream, lunch, groceries. 229 W. 16TH ST. 13

BUY, SELL OR EXCHANGE YOUR GROcery or bakery at the RETAIL GROCERS' ASSN., 236 1/2 S. Broadway. Room 202.

FOR SALE—$500, ESTABLISHED BUSINESS including stock, suitable for agents, big money. 402 L. A. TRUST BLDG. 13

FOR SALE — DELICACY AND RESTAUrant, good location, on account of sickness. 314 W. EIGHTH ST. 13

FOR SALE—DELICATESSEN STORE, 1011 E. NINTH ST. Phone Sunset Main 3077. Bargain.

WANTED — REGISTERED PHYSICIAN, reference required, state salary expected. Address W, box 134, TIMES OFFICE. 13

FOR SALE — GOOD BUTTER, EGG AND buttermilk route with excellent wagon. Inquire 1126 ORANGE ST. 13

BUSINESS CHANCES—
Miscellaneous.

PARTIES HOLDING 95 PER CENT. OF THE capital stock of a large manufacturing and jobbing house wish to sell same to a good business man who has enough capital to carry on the enterprise and buy his goods in the quantities necessary to make large profits. We have spent all our ready money in building up this business to a paying basis, and are proud of it as it now stands. We have thousands of customers among the retail and wholesale trade; our brand is a household word and popular. It has cost us about $15,000 to advertise it. We have been established over five years; our line embraces over 100 different articles, with 50 per cent. average profit. We have a well-equipped two-story factory, employing 18 hands, six salesmen, and made a net profit last month of $400 after paying out large salaries to the officers. This month business 30 per cent. increase. You can get this business for $12,000 free of all indebtedness. This business is worth today to a man who has capital to enlarge it at least $50,000.
We will deal with principals only unless agent has a man ready with the money.
Address O, box 77, TIMES OFFICE. 12

ROBERT MARSH & CO.
SECURITY BUILDING.

We offer an exceptional chance to make a big profit in our Fresno Vineyard project, organized along entirely unique lines, and sure to return profits of at least 400 per cent. We have in the company some of the strongest people in Fresno and Los Angeles, and will be glad to give fullest information to intending investors.
Address Land Department,
ROBERT MARSH & CO.,
Security Building.
Main floor, Fifth st. entrance.
Telephone Ex 175. 22

FOR SALE—GROCERY, CLEAN STOCK, nice fixtures, including fine meat refrigerator, considered one of the best locations on the west side, invoice about $800; party with the cash can get a bargain here.
Fine corner grocery, west side, close in, fresh stock, first class fixtures; no delivery, receipts $35 day; invoice about $1800; would take lot worth $800, balance cash.
Grocery, Pasadena, this store is well located only 6 blocks from business center; 7 living rooms, barn, large lot, rent only $25 month. Invoice about $1600, would accept clear lot up to $1000.
W. J. POWER & CO.,
142 S. Broadway, room 125. 13

I OWN 1-6 OF THE ENTIRE CAPITAL stock of an oil company that owns over 2000 acres of proven ground. Development plans of the company, for which funds have been arranged, will make this the best oil stock in Southern California. I MUST have $750 by April 15 and am forced to sell some of this stock as I have no other immediate resource. I will divide with the man who will help me out at this time, and will demonstrate to him in five minutes that he is getting fully $30 for each dollar advanced. One man for all or two for $375 each. State amount when replying. Address S, box 178, TIMES OFFICE. 17

FOR SALE — A WELL-ESTABLISHED printing office in San Diego, doing a good-paying business, 2 platen presses (no cylinders;) 30-inch paper cutter, large amount of body and display type, borders, ornaments, cuts, etc. Electric power and lights. All up-to-date, on account of ill-health. A rare chance for the right party. Address S, box 27, TIMES OFFICE. 13

FOR SALE—$1000, A NEW AND SECOND hand store in good live town, large country surrounding, population about 3000, good location, cheap rent, also lease, will bear strictest investigation, owner will be with buyer for 1 or 2 weeks if required. For particulars address J. G., Lock Box 48, OXNARD, CAL. 16

YOUR OPPORTUNITY.
Grocery and general store in thriving suburban town; no competition; business well established; this is a money-maker. Call Monday.
E. L. HOPPER & SON,
402 Laughlin Bldg.,
315 S. Broadway. 13

WHOLESALE AND MANUFACTURING INvestments. Some of the best enterprises in the city, old established business houses, wish to increase capital. These investments are safe and could not be secured 6 months later. Now is your chance.
JONES & RYDER LAND CO.,
12 216 West Third st.

AN ESTABLISHED PAYING BUSINESS, not for sale, needs additional capital for expansion; would like gentleman with $5000 to join as partner, or would incorporate; prefer one who likes outside work, able to sell high-priced apparatus to the best people in the city, but in any case of highest integrity. Address S, box 64, TIMES OFFICE. 14

EXCEPTIONAL OPPORTUNITY AT CORcoran, the thriving new town in Kings county, for men of experience to establish brick yard, laundry, newspaper, and to build moderate priced houses to rent and sell; million dollar sugar factory nearing completion. SECURITY LAND AND LOAN CO., Owners, 257 S. Spring st.

FOR SALE—THE BEST AND SUREST BUSiness opportunity offered in Southern California is a poultry ranch in Inglewood Poultry Colony. This is no experiment; it is an accomplished fact. Address INGLEWOOD WATER CO., 349 Wilcox Bldg.

FOR SALE—COUNTRY STORE, DOING $1500 business per month; rent $10 per month; 5-year lease; invoice everything about $4000; postoffice connected pays $28 per month; will sell at invoice; no commission to pay. See J. M. BOYD, 403 Security Bldg.

AT LAST—WAVE MOTOR THAT IS PRACtical and can be put on market for few hundred each; approved by experts; just patented. Big opportunity offered investor who will assist inventor; build first machine. Address R, box 38, TIMES OFFICE. 14

FOR SALE—PLANING MILL, ONLY ONE in prosperous growing town, a necessity; steam and electric power; will sell, lot on shares, or exchange. Owner not a mill man and no time to devote to business. This is a rare chance for the right man. DR. TODD, Corona. 13

FOR A MAN OR WOMAN WITH $1000 TO invest in a permanent business that is secured by real estate and will double your money in 5 years. Cost you nothing to investigate, but do not call unless you mean business. LOS ANGELES INVENTIONS & INVESTMENT CO., 451-2 P. E. Bldg. 15

TO LET—NICE LITTLE STORE, SUITABLE for restaurant, delicatessen store, etc.; tables and chairs; French range, dishes and some cooking utensils, included; in heart of manufacturing district; new glass factory starts up this month; splendid opportunity. 1820 PASADENA AVE. 14

GENTEEL OPENING FOR GENTLEMAN with $4500, paying net, now over $300 monthly. Another special opening co-partnership in desirable business, $1500, worthy immediate investigation. If you have the cash and want active interest in first-class business. See PHOENIX, 202 Grant Building. 17

FACTORY—
Woodenware and furniture factory, ready to run; can be bought, buildings, ground and machinery, at a snap. Call.
402 LAUGHLIN BLDG.,
13 315 S. Broadway.

FOR SALE — 45-ROOM BRICK HOTEL, thoroughly renovated, first rate summer and winter business. Corner location on busy thoroughfare. New lease. Rental less than $7.00 per room. Address T, box 159, TIMES OFFICE. 12

FOR SALE—BY OWNER; GOOD CORNER grocery with tobacco stand; hardware, notions and ice cream; all cash trade; long lease; 4 living rooms. 1518 SAN PEDRO ST. No agents. Open Sunday. 14

GENERAL STORE AT BELL STATION, DOing splendid business; growing community; Cudahy subdivision joining; new homes being built; this is a rare opportunity. Come see or call up BOYLE 8030. 17

FOR SALE—$900 BUYS THE BEST CIGAR stand in city, best location, solid customer buyers, clear of all expenses $250 a month, 4 years, 5 months lease, leaving city reason for selling. 104 N. SPRING. 12

FOR SALE—FINE CARRIAGE PAINTING business; only shop in vicinity; very low rent; fine shop, lots work; ill and unable to do it; $25 cash all needed. Address W, box 7, TIMES OFFICE. 12

A REGISTERED DRUGGIST EMPLOYED would accept position with some capital or working interest in good paying drug store. Married, property owner and well to do. Address W, box 145, TIMES OFFICE. 15

FOR SALE—DRUG STORES, EXTRA GOOD opportunities. See MORIN, 204 Collins Bldg., 213 W. 3d. 13

GROCERY STORE FOR SALE. 4321 CENTRAL AVE. 13

FOR SALE—RESTAURANT. CALL AT 3223 CENTRAL AVE. 17

FOR SALE—RESTAURANT, GOOD STAND and fixtures. Call 602 E. 5TH. 11

WANTED—GEN'L MERCHANDISE STOCK for cash; any amount. Station K, BOX 24.

SWAPS—
All Sorts, Big and Little.

FOR EXCHANGE—GOOD BEACH LOT FOR small business. Address T, box 124, TIMES OFFICE. 13

FOR EXCHANGE—REAL ESTATE STOCK for buggy or bicycle. Address V, box 22, TIMES OFFICE. 13

SWAPS—
All Sorts, Big and Little.

FOR EXCHANGE—
$300 cash and clear lots for bungalow equity or half acre oranges.
BUSINESS OPPORTUNITY—$600 buys a lucrative department in a broadway department store; owner sick.
PARTNER wanted in established business, easy money.
LEASE, Broadway, third floor, elegantly furnished, fine for beauty parlors, $60 month. $1450 equity, bungalow, S.W., for $250.
Tu Junga Valley Rock Co. 8 per cent. preferred stock, worth $2 share, divends guaranteed and will earn 16 per cent. and pay it, too, in cash. I have $2000 worth to sell at $1000. Don't miss this.
Entire "DEAN" FOR SNAPS. F2892.
Third floor, 535 S. Broadway. Sunday B3952.

MANUFACTURING BUSINESS—AN OPENing for a high-grade man in an established manufactory. This will show a better return for the size of investment than any legitimate business on the market; investment required, $2500; references essential. Address T, box 99, TIMES OFFICE. 12

FOR EXCHANGE—HIGH GRADE OFFICE FURNITURE AND FIXTURES. VALUE $3000, FOR STANDARD AUTOMOBILE IN GOOD CONDITION; ROADSTER PREFERRED. ADDRESS R, BOX 136, TIMES OFFICE.

FOR EXCHANGE—FOR YOUR EQUITY, stock of new hardware, can remain in storage two years free of cost, value $2250, you can sell or trade it again. J. H. G. STODDEN CO., 415-517 Byrne Bldg. 13

FOR EXCHANGE—THIS MORNING, CLOSE in rooming house, new, price $4500, good money maker, want city or eastern property or what have you? Owners or agents. Call 426 BRYSON BLDG. Main 5657. 13

FOR EXCHANGE—TAILORS, ATTENTION, have clear lot, 50x150, within 6 blocks of 5c car line, near Eastlake Park; price $250; want tailoring for all of part. Address R, box 42, TIMES OFFICE. 15

FOR EXCHANGE—$245 EQUITY, $475 PIANO, high grade, for horse and buggy; no plug wanted. Call Monday corner Madison and Hoover, 3 blocks south Florence. 13

FOR EXCHANGE—GOOD STOCK, OIL OR industrial or clear lot for equity in cottage. Call room 136, 142 S. BROADWAY. Phone 52108. 13

FOR EXCHANGE—A GOOD PAYING 43 room apartment house, a money maker, for chicken ranch. Call room 136, 142 S. BROADWAY. Phone 52108. 13

FOR EXCHANGE—NEW $400 PIANO FOR automobile; piano can be seen at 120 E. NINTH, near Main, every day; Sundays, 10 to 5. 12

FOR EXCHANGE—NEARLY NEW CHASE music box, $35; 14 records; want nearly new runabout; pay some difference. A. CAMERON, Puente, Cal. 13

FOR EXCHANGE—WILL TRADE AN ELEgantly furnished 14-room rooming-house. What have you to trade? Inquire 423 1/2 S. Spring st. GRAND PACIFIC HOTEL. 13

FOR EXCHANGE — MY $460 EQUITY IN new, modern 5-room cottage on E. 58th st. for horse and buggy, automobile or lot. E. P. TALLON, R.F.D. No. 5, box 129. 13

FOR EXCHANGE—WILL DO PAINTING, paper hanging, etc., furnishing all materials, for fine custom tailoring (men's) and for dentistry. Address W, box 24, TIMES OFFICE.

FOR EXCHANGE—WILL EXCHANGE GOOD bank stock for first mortgages in any amounts. Address T, box 141, TIMES OFFICE. 13

FOR EXCHANGE — COMBINATION CARcarriage and go-cart for fireless cooker or anything of value. PHONE 51291. 14

FOR EXCHANGE—$2500, LARGE WORKING man's hotel; some cash, some trade. Address S, box 78, TIMES OFFICE. 13

FOR EXCHANGE—FINE HOTEL, $2500; ALways full; part cash, part trade. Address S, box 77, TIMES OFFICE. 13

MONEY TO LOAN—
In Sums to Suit.

MONEY— TO LOAN. —MONEY
$10 TO $10,000.
Lowest rates on furniture, pianos, rooming-houses, live stock, insurance policies and any good securities. See our new plan. Payments made easy; strictly confidential. FINANCIAL LOAN CO., 631 Chamber of Commerce Bldg. Phone A2966.

TO LOAN—MONEY LOANED TO SALARIED people just on your own name; no other security necessary; don't borrow until you see me; my system is the best for railroad men, clerks, bookkeepers, street car men, and all other employees; business strictly confidential. NEWTON, 708 O. T. Johnson Bldg.

MONEY LOANED DIAMONDS, JEWELRY, pianos, mortgages, contracts, etc. Diamond loans a specialty. Loan our own money; lowest rates; prompt; private rooms; bank references; established 5 years. H. T. REID & CO., 142 S. Broadway, suite 225. A1928. B'dway 2969.

MONEY LOANED ON DIAMONDS, JEWELRY. Liberal loans, lowest rates, every courtesy extended to our patrons. H. W. BRYTON CO., 333 Lissner Bldg., 524 S. Spring.

MONEY LOANED—FURNITURE, PIANOS, live stock, diamonds, contracts, mortgages, etc.; no delay; low rates; easy terms; private. ROSS & CO., 800 Trust Bldg., corner Second and Spring. A7201. Main 3541.

MONEY LOANED SALARIED PEOPLE AND others without security; easiest payments; offices in 63 principal cities; save yourself money by getting my terms first. D. H. TOLMAN, 420 Mason Bldg., Broadway and 4th.

MONEY TO LOAN—
$100 to $250,000 to loan on real estate and other good securities at current rates. Established 1886. LEE A. M'CONNELL & CO., 211-213 Douglas Bldg.

MONEY LOANED ON FIRST AND SECOND mortgages, contracts, diamonds and other securities. MECHANICS' LOAN CO.,
436 Bradbury Bldg.
A6670, Main 9219.

MONEY LOANED SALARIED PEOPLE without security; notes bought; loans on stocks, bonds and warrants. TRADERS' EXCHANGE, 721 Bryson Bldg. Phone Main 4679.

MONEY LOANED ON DIAMONDS, WATCHES, jewelry. We loan you more money, less interest, hold your goods longer than any one. Tickets issued. LEE BROS., 508 S. Main st.

TO LOAN—
$1000 TO $100,000 ON REAL ESTATE. ROBT. MITCHELL CO., 313 W. Third st. Le Grand Betts, Mgr. Loan Department.

LIFE INSURANCE POLICIES BOUGHT. Call 1 to 3. VAN NORMAN, 304 Grosse Bldg.

MONEY LOANED ON SALARY, DIAMONDS AND CHATTELS; CONFIDENTIAL. PACIFIC LOAN CO., 421 BYRNE BLDG.

MONEY TO LOAN—PRIVATE MONEY AT 7 to 8 per cent.
By the old-established firm of BRADSHAW BROS., Room 228, Bradbury Bldg.

TO LOAN—$50,000, DIAMONDS, WATCHES, jewelry, 3 and 5 per cent.; why pay more? Confidential. SCHEPPS, licensed collateral bank, 444 S. Broadway. Suite 25.

MONEY LOANED ON DIAMONDS, JEWELry, pianos, furniture, life insurance policies, lowest rates; mortgages bought. T. A. BRODERICK, Cham. of Com. Bldg. A1800.

MONEY LOANED ON DIAMONDS, SALARies and pianos; strictly confidential; fair and polite treatment if we do business or not. R. K. MUSSER, 416 O. T. Johnson Bldg.

WE CAN SECURE LOAN ON IMPROVED city or ranch property. Call or write the ACKERLY COMPANY, 328 S. Broadway. Phone F8265.

MONEY LOANED IN AMOUNTS FROM $100 to $50,000 for three years, to net 7% and 8 per cent. COLUMBIA TRUST COMPANY, 311 West Third street.

IF YOU HAVE GOOD MORTGAGES WHICH must be foreclosed and you prefer to sell them, I will make you an offer. Address T, box 121, TIMES OFFICE. 13

TO LOAN—ONE-HALF RATE MONEY ON diamonds, jewelry, furniture, etc., immediately on application. UNION LOAN CO., 114 S. Spring. Phone A2689.

TO LOAN—$20,000 TO LOAN, 7 PER CENT. No agents. A7301. CLARK TRUSTEE, 800 Trust Bldg. 14

MONEY TO LOAN—ON REAL ESTATE. Large amounts at 6 per cent. C. A. SUMNER & CO., 214 L. A. Trust Bldg., corner 4th and Spring sts., Main 642, A6627.

LOANS TO SALARIED PEOPLE.
SOUTHERN CREDIT COMPANY,
411 O. T. Johnson Bldg.

SALARIED PEOPLE'S LOAN CO., 304 H. W. Hellman Bldg. Lowest interest rates. Notes bought. Phones—Main 5066, A2650.

PRIVATE MONEY. NO RED TAPE. ANY amount on good security. M. M. DAVISON & SON, 204-6 Wilcox Bldg.

TO LOAN — $3000 ON IMPROVED CITY property. W. C. BATCHELLER, 411 Germain Bldg. 11

$750 TO LOAN ON REAL ESTATE; LOW rates. LANG BROS., 240-42 W. Pico, B3826. 13

TO LOAN — $4500 ON FIRST MORTGAGE; principals only; give full particulars. Address W, box 142, TIMES OFFICE. 13

$5000 TO LOAN IN SUMS TO SUIT ON IMproved real estate only. Address V, box 115, TIMES OFFICE. 13

TO LOAN—$500 TO $50,000, LOWEST RATES, no delays, mortgages bought. GEORGE TAYLOR, 317 Byrne Bldg., 3rd and Bdwy.

PRIVATE MONEY. LOCKHART & SON.
7 and 8 per cent. 209 W. First st.
on real estate. Both 'phones 1472.

CASH FOR SAVINGS BANK ACCOUNTS.
MATTHEWS & MATTHEWS,
305 Douglas Bldg., cor. 3rd and Spring.

R. W. POINDEXTER, 409 WILCOX BLDG., loans money on real estate, large or small amounts. Building loans a specialty.

MONEY LOANED, CONTRACTS AND MORTgages bought. A. M'CALL, 311 Bullard Blk.

LOANS ON J. J. PHELPS,
Real Estate. 225 H. W. Hellman Bldg.

H. S. SPARKS, LOANS ON DIAMONDS, 420 S. Broadway. Also bargains in diamonds.

TO LOAN—$4000, MORE OR LESS ON GOOD realty. 405 S. HILL. 14

MONEY TO LOAN—
In Sums to Suit.

THE KEY TO SUCCESS [illegible]
We have it, and will loan it to you at a reasonable rate quickly, and without publicity, on your FURNITURE, PIANO, HORSES, WAGONS or other personal property, without removing them from your possession.
Time as long as needed, with the privilege of paying before due and stopping the interest. Amounts from $10 upward.
Business like treatment, and courteous terms assured to all.
See us if you need any money, and we will convince you that our methods [illegible]
Open 8 a.m. to 6 p.m. Monday and Saturday evenings until 9 p.m.
FIDELITY LOAN CO.
520 MASON BLDG.,
S.E. corner Fourth and Broadway.
Phones—F7421; Broadway 531.

TO LOAN—MONEY ON CITY [illegible]
AT CURRENT RATES. PROMPT [illegible]
TENTION. WE ARE PRINCIPALS.
WINTER INVESTMENT COMPANY
Phone F2543. [illegible]

MONEY TO LOAN—OUR RATES. For loans on furniture, pianos, [illegible], ceipts, salaries, etc., are the lowest [illegible] ed. The following payments pay [illegible] est and principal.
On $25 pay us $5c.
On $50 pay us $1.70.
On $100 pay us $3.40.
Other amounts in proportion. No other charges. Nothing deducted [illegible] the loan. Special rebates for [illegible] ments.
Information cheerfully given. [illegible] strictly confidential. Private [illegible]
GERMAN-AMERICAN LOAN CO.
701-702 Delta Bldg.
Open 8 a.m. to 6 p.m. Monday and [illegible] until 9 p.m.

MONEY TO LOAN—
MONEY TO LOAN ON [illegible]
CLOSE IN, IMPROVED REAL [illegible]
SEE L. R. CONKLIN,
WITH
BRYAN & BRADFORD,
115 W. FOURTH ST.
E. P. BRYAN. L. T. [illegible]

QUICK LOANS—
$10 and up on
FURNITURE, DIAMONDS, PIANOS, [illegible] RIES, mortgages, contracts, [illegible] also short time loans (first and [illegible] gage) on
REAL ESTATE.
No brokerage fees; no [illegible] money ready same day; [illegible] confidential; all the time you [illegible] repaid, all or part, as convenient [illegible] interest accordingly.
CLARK & CO., 301 Security Bldg. [illegible] Spring sts. Phone F1151, or [illegible]

CASH CONFIDENTIALLY LOANED [illegible] ried persons and others on their [illegible] without security, without any [illegible] out indorsers, without delay. [illegible] the lowest in town. Loans [illegible] installments. No objectionable [illegible] and considerate treatment guaranteed.
ALSO LOAN ON [illegible]
Local stocks, real estate [illegible] mortgages, furniture, automobiles [illegible] less than usual rates. COMMERCIAL [illegible] COUNT CO., 624-629 Chamber of [illegible]

MONEY TO LOAN ON FIRST [illegible]
2 and 3 years, at 7 per cent.
We loan our own funds and [illegible] appraisement and liberal valuation.
BUILDING LOANS
MORTGAGES BOUGHT
JONES & RYDER LAND [illegible]
14

MONEY TO LOAN—IF YOU WANT [illegible]
OR BORROW MONEY AT [illegible]
RATES, SEE LOAN DEPARTMENT [illegible]
MINES & FARISH, [illegible]

TO LOAN—
SEE US FOR LOANS [illegible]
If you have the paper [illegible] have your money.
LOAN DEPARTMENT
LOS ANGELES INVESTMENT [illegible]
A5113. 333-337 S. Hill st. [illegible]
Capital and surplus, $1,350,000.

MONEY TO LOAN; WE HAVE [illegible] 000 to loan on first mortgage [illegible] of interest; will loan same [illegible]
E. B. VAN HORNE [illegible]
15 A9185. Main 682. [illegible]

MONEY TO LOAN—IF YOU [illegible] real estate security and want [illegible] quickly at reasonable interest [illegible] ably save time by coming to [illegible] been 22 years in business and [illegible] list of clients who place their [illegible] this office exclusively.
EDWARD D. SILENT [illegible]

WE BUY NOTES, MORTGAGES, deeds, contracts issued [illegible] estate, leases, etc. Money to [illegible] short time, secured by first and [illegible] gage on real estate. We loan [illegible] and can give you a lower rate [illegible] brokers.
NOURSE & CO., 303-304 L. A. [illegible] corner Second and Spring sts.

$1,000,000 TO LOAN ON [illegible] 5 to 7 per cent. [illegible]
No delays. No red tape. [illegible]
Cash loans made to [illegible]
Savings Bank [illegible]
Large and small city loans [illegible]
Ranch loans [illegible]
MATTHEWS & MATTHEWS,
305 Douglas Bldg., cor. Third [illegible]

TO LOAN—
$250,000.
MOYER & GILBERT [illegible]
612 FROST [illegible]
CITY LOANS.
LOWEST RATES. PROMPT [illegible]
HOME A3337.

MONEY TO LOAN—
On your furniture, live stock, [illegible] personal property. Large [illegible] houses and ranch stock [illegible] your bank account. All [illegible] Fair dealing and [illegible]
A5285. Main 2129. ROOM [illegible]
CLAPPER.

WE HAVE MONEY TO LOAN [illegible] $1000, $2000, $3000, $5000 [illegible] city property, 2 or 3 years, [illegible] per cent. of reasonable [illegible]
DRIGGS, 901 Union Trust [illegible]

MONEY WANTED—
On Collaterals.

WANTED—$3000 ON [illegible] years, 7 per cent. [illegible] residence and 5 room cottage [illegible] E. corner W. 21st and [illegible] gilt edge loan. HILDESHEIM [illegible] LER, 504 Delta Bldg. Main [illegible]

WANTED—MONEY, [illegible] curity Boyle Heights [illegible] and beautiful lot worth [illegible] terest. We want this [illegible] delay. G. B. HEMPHILL, [illegible] Bldg. Phone F[illegible]

WANTED—VERY QUICK [illegible] morning, $450 for [illegible] security, 12 times [illegible] gage, will pay $15 for [illegible] 428 BRYSON BLDG.

WANTED—$25,000, [illegible] $25,000—3 to 5 years at [illegible] improved city property [illegible] worth $200,000. M. E. [illegible] Griffin ave. East [illegible]

WANTED — MORE [illegible] mortgages at 7 and [illegible] NER & CO., 214 L. A. Trust [illegible] 2nd and Spring sts. [illegible]

WANTED—$4000, [illegible] new, modern 8-room [illegible] erty sold for $3000 [illegible] Broadway. Phone [illegible]

WANTED—MONEY [illegible] bond and mortgage, [illegible] ment and Long Beach [illegible] Claremont.

WANTED—$6000, [illegible] On factory buildings [illegible] will pay 8 per cent. [illegible] BLDG. A267.

WANTED—$4000, [illegible] cent.; also [illegible] 7 per cent. BEN WHITE [illegible]

WANTED—TO BORROW [illegible] in real estate for [illegible] box 29, TIMES OFFICE.

WANTED — TO BORROW [illegible] church at Gardena [illegible] interest. Address G. [illegible]

Classified Liners.

MONEY WANTED—
On Collaterals.

WANTED—LOAN OF $150,000 OR $200,000 ON Spring st. property, within 25 1/2 feet of the 12-story building, corner of Fourth st.; must close up a deal at once, so if you want to get this close-in central loan, address or see me AT ONCE. OWNER, 447 Wilcox Bldg. Phone A1236. No agents, please. 14

WANTED — WE ARE OFFERING A LIMited number of shares of stock of a safe, conservative and thoroughly well organized corporation, composed of representative business men, which will pay from 10 to 12 per cent. on the investment. A corporation of the highest grade without a share of promotion stock, and which will stand the closest investigation. Full information gladly accorded. Apply to MR. WRIGHT, MR. ANDREWS or MR. CALLENDER, of Wright & Callender Co., 319 S. Hill st. Exchange 90, both phones.

WANTED—
$12,000 for three years, 7 per cent. net, on 47 acres on Vermont ave., valued at $30,000.
WANTED.
$100,000 for five years, 6 per cent. net, on improved business property.
WANTED.
$7500 for three years, 7 per cent., on acreage property on Vermont ave. and Figueroa street.
H. J. WOOLLACOTT & SON,
407-10 LANKERSHIM BLDG.

WANTED—$5000 OR $10,000, 3 TO 5 YEARS. Security, new property; 5 times the amount of loan.
LOAN DEPARTMENT.
LOS ANGELES INVESTMENT CO.,
A5113. 333-337 S. Hill st. Main 2248.
Capital and surplus, $1,350,000.

WANTED—$2800 FOR 2 YEARS 8 PER CENT. on 8-room modern residence, southwest.
$1500—4 years 8 per cent. on 3 lots, Mountain View ave., near Arthur Letts's fine home.
$1800—On 8-room modern bungalow on Slauson ave. near Moneta, 3 years 8 per cent.
$6000—On 12-room building, San Julian near 8th st., 3 years 7 per cent.
$2000—3 years 7 per cent. on brick stores Central ave.
$10,000—On 26 lots and $15,000 building, also machinery costing $15,000, south part city on railroad.
BRADSHAW BROS., room 228 Bradbury Bldg.

WANTED—MONEY, $6000. OFFER AS SEcurity 30 acres first-class farm near car line, at Artesia; well improved, 17 miles from L. A. This is a very desirable loan, 7 per cent. interest, long time. We want this money without delay, as are buying this property for $24,000 and need the $6000 to complete purchase price. G. B. HEMPHILL, 520 H. W. Hellman Bldg. F8668.

WANTED—MONEY, 7 1/2 PER CENT. NET interest, payable quarterly, secured by first mortgage on choice city real estate, worth 3 times the amount of the loan. For full particulars, call at office. A. T. JERGINS & CO., suite 400, Herman W. Hellman Bldg. Established 1890. Members of Los Angeles Realty Board. 29

WANTED—$12,000; WILL YOU LEND $12,000 on income property easily worth $30,000? Nothing better in Los Angeles; trust deed for three or five years; rate of interest 7 per cent., payable quarterly; present mortgage held by Security Savings Bank. WATSON, 222 L. A. Trust Bldg. Phone A2700. 13

WANTED—$12,000, 3 YEARS IS THE TERM, the security close-in business property valued at $40,000; the security is fully 7 to 1; will not consider any higher rate than 6 per cent.; mortgage loan held by one of our large savings banks. WATSON, 222 L. A. Trust Bldg. Phone A2700.

WANTED—LADY OR GENTLEMAN WITH $1000 for investment to investigate my proposition; I don't want your money to mine with, but for a mining business where you handle the cash and your money is protected; opportunity for right party; no brokers. Address box 29, TIMES OFFICE. 13

WANTED—
I CAN HELP YOU.
Loan you money safely and quickly without expense to you.
LOUIS K. WEBB, 900 W. 10th st.
Home 52023. Broadway 3508. 12

WANTED—$500 TO $20,000 ON IMPROVED close-in city property. T. WIESENDANGER, room 311, 207 S. Broadway.

STOCKS AND BONDS—
And Mortgages.

BUY AQUEDUCT BONDS, THE SAFEST investment in the Los Angeles market. We offer a Home Telephone security and pay better than 14 per cent. Southern Trust and other standard bank stocks cheap. CORNISH-EARL SYNDICATE, 301 Union Trust. Phones F1495, M. 3490. 13

FOR SALE—P. B. STEIFER, EL DORADO Consolidated, Spring Hill and Happy Jack mining stocks, also Zahn's Anti-Friction R. R. Anti-Friction J. B. and telephone electric. CHAS. C. LAMB, 403 H. W. Hellman Bldg. Phone A5559. 12

FOR SALE—CALIFORNIA WAVE MOTOR; best offer takes it; 2700 shares VAUGHN DUCTILE METALS, bid; Also AMERICAN DISAPPEARING BED STOCK, cheap; LOOK THEM UP. J. H. G. STODDEN, 415-517 Byrne Bldg. 13

TO MAKE MONEY, BUY TELAUTO PRINT stock, for information and full particulars come and be satisfied to invest. CHAS. C. LAMB, 403 H. W. Hellman Bldg. Telephone 12

$100,000 TO INVEST IN BANK STOCKS—municipal and street bonds purchased.
MATTHEWS & MATTHEWS,
305 Douglas Bldg., cor. 3rd and Spring.

WANTED—TO PURCHASE BLOCK OF IMperial Valley Water Co. No. 1 stock, about 100 shares. Address W, box 179, TIMES OFFICE. 13

FOR SALE—5000 SHARES LOS ANGELES District Farm stock, in one year will bring you $500 for one. Address T, box 166, TIMES OFFICE. 14

THINGS ON WHEELS—
All Sorts.

AUTOMOBILES.

FOR SALE—STANDARD MAKE 1908-MODEL brand new 7-passenger car, 60-h.p., fully equipped, top, glass front, Sims-Bosch magneto; the prettiest car in the city; cost $4700; too large for my use. Will sell for $1200 less than cost; greatest bargain in California; might take first-class 5-passenger in exchange. Address BOX 4, TIMES OFFICE, Pasadena.

FOR SALE—ONE MAXWELL RUNABOUT and one light touring car, taken in exchange for larger Maxwell cars; for sale at very interesting prices; both very little used, and guaranteed. Call 1321 S. MAIN.

WILL SELL YOU AUTO TIRES, ANY make, cheaper than anyone else; your old tires in exchange. Vulcanizing tubes, 50c. 902 S. SPRING.

THE MOST POWERFUL AND SPEEDIEST 1908 Pope-Hartford touring car in the city; equipped to the minutest detail. 1931 HARVARD BLVD. West 1798. B4519.

FOR SALE—BEAUTIFUL 3-MONTHS-OLD mahogany piano; has wonderful tone; cost $450; will sacrifice through forced circumstances for $135. 1706 S. FIGUEROA ST.

WANT TO TRADE YOUR AUTO FOR 18FT. cabin 22-ft. launch, seats 8 comfortably, or will sell at a bargain. Owner, Tel. F1910.

BUY MY FINE 4-CYLINDER POPE-TOLEDO runabout today. 414 W. COLORADO ST., Pasadena. P.O. box 365.

FOR SALE—20-H.P. RUNABOUT, NEW, 4-cylinder, 1908 model, with full equipment; very cheap. 523 N. MAIN. 15

FOR SALE—COLUMBIA ELECTRIC AUTOmobile phaeton; for sale or trade for city lot. W. MANNING, Nadeau Hotel. 14

NEW AUTO TIRES, CLOSING OUT SALE, CASH BUYERS TIRE CO., 1023 S. Main.

WANT GOOD RUNABOUT AUTO FOR $125 cash. Address S, box 165, TIMES OFFICE.

NEW CLINCHER TIRE, NEW, $22; 30x4, $20; 28x3, $16.50. 1023 S. MAIN. 12

BICYCLES.

INVALID CHAIRS FOR RENT. EAMES TRICYCLE CO., 1022 San Pedro st. Phones.

BICYCLE TIRES, $7, GUARANTEED, CUT to $3 a pair. CASH BUYERS' TIRE CO., 1023 S. Main.

WANTED—MAN'S RACYCLE BICYCLE TO be in good condition. Call 1242 NORMANDIE AVE. 13

FOR SALE—2 BICYCLES, ONE FOR LADY; cheap. PHONE BROADWAY 2101. 13

Classified Liners.

MONEY WANTED—On Collaterals.

WANTED—LOAN OF $150,000 OR $200,000 ON business property, within 2½ feet of the corner of Fourth st.; must be first class; 6 per cent. If you want to get your money at once, address or see me personally. OWNER, 407 Wilcox Bldg. Phone 14

THINGS ON WHEELS—All Sorts.

BICYCLES.

$7 BICYCLE TIRES, $1; GUARANTEED. CASH BUYERS' TIRE CO., 1073 S. Main.

FOR SALE—BICYCLE NEARLY NEW, price $5.50. 615 E. 6TH ST. 13

WAGONS AND CARTS.

FOR SALE—HAY, LIGHT FARM, EXPRESS, butcher, bakery, laundry wagons, steel and rubber-tire runabouts; top and open buggies; double and single harness. 736 LOS ANGELES.

FOR SALE—1 SET OF DOUBLE DRIVING harness, 2 seated mountain wagon with top, both good as new. 827 E. 32ND. Phone South 2867. 13

GOOD HORSE, WAGON, HARNESS FOR sale; suitable for express or vegetables; very cheap. Address V, box 111, TIMES OFFICE. 13

FOR SALE—CHEAP, CAMP WAGON, 1438 SOUTH LOS ANGELES ST. 13

HARNESS AND SADDLES.

FOR SALE—SINGLE HARNESS, LIGHT spring wagon, very cheap. 223 S. FIGUEROA. 14

LIVE STOCK FOR SALE—Horses, Cattle, Mules, Etc.

FOR SALE—
AUCTION SALE HORSES AND MULES, ON WEDNESDAY, APRIL 15TH, 1908, 10 A. M., WILL SELL AT SNOWDEN BROS' SALES STABLES, 601-605 ALSO ST., 25 HEAD OF HORSES AND MULES SUITABLE FOR ALL WORK; SEVERAL SETS OF SINGLE HARNESS AND FOUR SET GOOD HEAVY WORK HARNESS; CONSIGNMENTS SOLICITED; EVERYTHING SOLD GUARANTEED AS REPRESENTED.
JOHN W. SNOWDEN, AUCTIONEER. 14

FOR SALE—ONE BLACK SURREY HORSE, 6 years old, 15½ hands high, a good looker and gentle, 5 good ranch and all purpose horses, one express wagon, horse and harness; one combination trap and road wagon, 1 farm wagon, 1 buggy, 2 sets double and 2 sets single harness. 205 EAST 4TH ST. Broadway 3736. 14

FOR SALE—REGULAR AUCTION SALES of horses, buggies, wagons and harness of every description, every Thursday at 10 o'clock at the Ascot Stables, 208 South Los Angeles st. All horses guaranteed to be as represented. S. WATKINS, auctioneer. 15

FOR SALE—AN IDEAL RANCH OR FAMily mare, 5 years old, fat, sound and good driver; city broke; stand with weight; needs no whip; price cheap. Call see owner. Liberal trial. 719 S. HILL ST. 14

FOR SALE—FAT, GENTLE HORSE, 1050 lbs. family, delivery or ranch; buggy and harness; must sell; going away. 223 S. FIGUEROA. 14

FOR SALE—$200 TAKES A FINE DRIVING horse, rubber-tired buggy and harness; horse is fine traveler, young and perfectly gentle. SNOWDEN BROS., 605 Also st. 13

FOR SALE—1200-LB. HORSE, GOOD FOR surrey or delivery; also combination 1150-lb. horse, both stylish, sound, work single or double, city broke. 415 E. 32D ST. 17

FOR SALE—CHEAP, TEAM MULES, ABOUT 900, and one team about 1100; also one good team of all purpose horses. 720 WEST 8TH ST. 14

FOR SALE—SIX GOOD WORK MULES, weight 1050 to 1150 pounds. 547 NEW HIGH ST. 14

FOR SALE—CHEAP, ONE YELLOW JERsey cow, gentle for woman or child to handle. Telephone EAST 782. 14

FOR SALE — 20 HEAD OF HORSES, weighing from 1100 to 1400 lbs. Inquire 219 E. FIRST ST. 13

FOR SALE—STANDARD BRED MARE, jet black, 5 year old. Apply 1247 THIRTIETH PLACE, Phone West 2586. 13

FOR SALE—A GOOD WORK OR BUSIness horses, young and sound, must be sold at once. 952 CROCKER ST. 13

FOR SALE—ONE GOOD BIG RANCH horse, cheap. Call 2001 SAN PEDRO ST. 13

FOR SALE—COW, FRESH, JERSEY AND Holstein. JERE KLINE, 1041 N. Vermont ave. 13

FOR SALE—TEAM OF SMALL HORSES, camp wagon and harness; horse, buggy and harness. 721 SAN PEDRO. 13

FOR SALE—JUST ARRIVED WITH MORE saddle horses, mules and burros. 929 LYONS ST. 13

FOR SALE—GOOD PLUG TEAM, SUITABLE for ranch or camping; $90 for team. 722 S. MAIN. 13

FOR SALE — BLACK HORSE, 17 HANDS high; perfectly gentle; good wind and feet; cash price, $250. 2431 DOWNEY AVE. 13

FOR SALE—BROWN MARE TAKEN FOR her feed, cheap. 825 S. GRAND AVE. 13

FOR SALE—OR TO LET; 4 HEAD 907 horses. 757 SAN PEDRO ST. 14

LIVE STOCK FOR SALE—Poultry, Birds, Dogs, Etc.

FOR SALE—DOKE'S CHICK FEED FOR baby chicks has proven its worth in raising chicks. It is made of seeds, meat, charcoal and pure cracked grains; no waste, no bowel trouble with this feed; sold by dealers or delivered, freight prepaid, at $3.80 per 100 pounds. Phone. DOKE STOCK FOOD CO., 712 S. Main.

FOR SALE—SPECIAL SALE BABY CHICKS, thousands of them every day this week; 10c and up; also ducklings, goslings, turkeys, etc. PIONEER CO., 711 S. Main. Main 1651, F1655. 16

FOR SALE—THOROUGHBRED EGGS FOR setting at one-half former price. RED FEATHER POULTRY FARM, Huntington Park. Phone 126G9. 13

FOR SALE—EGGS FROM THOROUGHBRED Blue Andalusians, good layers, $1 for 15; $5 for 100, stock on place. 1725 NORMANDIE AVE. Phone West 2042. 15

FOR SALE — BABY CHICKS, BROILERS, fryers, fat hens. GOODEY POULTRY RANCH, cor. Vermont and Manchester ave. 13

FOR SALE—PLYMOUTH ROCK HENS, OR will exchange hens and some cash for good Jersey cow. 20 N. JOHNSON. 12

FOR SALE—BUFF ORPINGTONS. 2 PINE cocks, cheap. Stewart strain. So. 2293. 13 E. ADAMS.

FOR SALE—MY FINE PACING MARE, 9 years old, good for roadster's work; cheap if taken at once. 1631 COMPTON AVE. B1480.

FOR SALE—SIXTEEN PLYMOUTH ROCK chickens, reasonable. 1216 W. 42ND ST. West 3854.

FOR SALE — THOROUGHBRED SCOTCH Collie puppies. 1226 Sunset Boulevard. PHONE TEMPLE 495. 13

FOR SALE—BEAUTIFUL YELLOW FEmale Canaries, 75 cents; males $1. 1140 ESTRELLA AVE. 12

FOR SALE—WHITE POMERANIAN SPITZ puppies. Phone Sunday or evenings. SOUTH 6075. 14

FOR SALE—SILVER SKY TERRIERS, PUPpies. 2623½ BROOKLYN AVE. car. 13

FOR SALE — THOROUGHBRED BLACK cocker spaniel pups. 624 RUTH AVE. 13

FOR SALE—120-EGG OLD TRUSTY INCUbator, cheap. A5743. 1018 W. 2ND. 14

LIVE STOCK WANTED—Of Various Kinds.

WANTED—30 TO 60 MILK COWS IN EXchange for equity in good cottage, well located. R. A. CAMPBELL, 405 Mason Bldg. 15

WANTED — NEWFOUNDLAND PUPPY. State price. Address S, box 51, TIMES OFFICE. 13

WANTED—SADDLE HORSE ON TERMS; must be first-class. PHONE TEMPLE 112. 14

LIVE STOCK EXCHANGE—What Have You?

FOR EXCHANGE—CANARY BIRDS FOR chickens or good brooder. 336 NAPA ST. Temple car. 12

MACHINERY—And Mechanical Arts.

WANTED—WE DESIRE TO PURCHASE 1 Ingersoll-Sargent air compressor, 60 horse power; 1 gasoline engine, 60 to 70 horse power; storage tank with capacity of 1 carload of oil. Must be in first-class condition. Submit proposals for all or any part, giving length of time in use, where located and time of delivery. BEAUMONT LAND AND WATER COMPANY, 225 Mercantile Place. Home F4893, Main 2715.

MODERN MANUFACTURING COMPANY, Orange, Cal.

Die making, stamping, drawing and forming in any kind of metal, drafting, pattern making and light manufacturing. Model making for inventors. Estimates made on work. Modern equipment and methods.

ELECTRIC POWER PLANTS AND OTHER machinery; all sizes, dynamos, motors, D. C. and A. C. electric mining, hoists, steam and gas engines and repairs. M. A. FARNSWORTH, 16 and 18 Natoma st., San Francisco.

WINDMILL, MY INVENTION, WILL DEvelop double or more power than existing styles, equal diameter, design free to party who will build one. Address W, box 186, TIMES OFFICE. 13

WANTED — SLIGHTLY-USED AC AND DC motors. PHONE MAIN 5736. 12

FOR SALE — ELECTRIC MOTORS, ALL sizes and makes, slightly used and new. PACIFIC MOTOR CO. Main 5736, B2577.

FOR SALE — 1-H.P. 500 V. D.C. MOTOR. BOYLE 2606. South Park. 15

SHIPPING.

REDUCED RATES ON HOUSEHOLD GOODS to all points east and west.
JUDSON FREIGHT FORWARDING CO., 109-110 STIMSON BLDG.,
Phones C1359—Main 114.

LOST, FOUND, STRAYED—And Stolen.

LOST—LADY'S SMALL GOLD WATCH, open faced, with 2 small cupids engraved on back; attached to watch; has small gold pin set with small diamonds. Lost either at Arcadia Race Track or on street car between track and Fifth and Broadway, or Seventh and Alvarado sts. Liberal reward if returned to CHAS. O. CANFIELD, 537 S. Broadway.

LOST—2 PAIRS OF EYE GLASSES IN case on Los Casetas trail, between Arroyo Seco Canyon and Lincoln avenue, on Saturday night. Notify DR. LOWMAN, California Hospital. 13

LOST—SMALL GOLD WATCH AND FOB chain about 5 or 5.30 Saturday afternoon between Spring and Main on First street. Reward. Return to 2648 N. GRIFFIN AVE. INITIAL A. M. on the watch. 13

LOST—3 NOTES IN A POCKETBOOK, ONE note for $500, payable to Geo. W. Gridbien, other for $100. Finder will be rewarded if returned to FRONTENAC APARTMENTS, 212 S. Grand. 14

STRAYED—LARGE SORREL HORSE, FROM West Adams pasture, about Wednesday. White spot on forehead. Reward. Phone WEST 522. 13

LOST — BETWEEN MAGNOLIA AVE. Christian Church and Bonsallo ave., last night, a belt and buckle, $1 reward paid for return to 614 GRANT BLDG. 13

LOST—LADY'S SMALL GOLD HUNTING case watch, between 21st and 24th, on Vermont; reward. Address 2700 BUDLONG AVE. Telephone West 2654. 13

LOST — BROWN SPANIEL DOG, NAME "Teddy." Finder return to 1145 EL MOLINO ST. and receive reward. 13

LOST—ON 11TH INST., AT NOON, A DEED of agreement. Reward, 218 S. Broadway, T. H. BREWSTER, room 313. 14

LOST OR STOLEN—FOX TERRIER; answers to name "Jim;" city license tax 2058. Reward for return to 429 W. AVE. 54. 14

MINING—

MINING MEN, TAKE NOTICE. WE HAVE for sale the best gold mine in Southern Sonora, Mexico. Over 200 feet of work. This is a free milling proposition and is now ready for machinery; 12-foot vein and thousands of tons of ore in sight; plenty of wood and mining timbers on property; only 18 miles to railroad, with good wagon road to property; good miners at 1 peso per day. This is the biggest snap now on the market. Address R.F.D. NO. 2, BOX 40, Long Beach, Cal.

CLAWSON & GILLINGHAM, MINING ENgineers, examinations, reports and ASSAYING. Late of Copper Queen Con. M. Co. Both phones. 215-217 LANKERSHIM BLDG.

WILL PAY $50 TO INFORMANT THAT proves mineral land Improvement Co. owns $50 attachable property. L. E. GHARDET, 514-15 Citizens Nat. Bank Bldg. 12

PROSPECTOR JUST ARRIVED WITH information from a new discovery, can locate a few parties on choice ground. Address S, box 172, TIMES OFFICE. 13

IRVING & CO., GOLD REFINERS AND Assayers, cash or bullion, 128 N. MAIN ST.

ASSAYS, 25c EACH. WESTERN ASSAY WORKS, 703 Cit. Nat. Bank Bldg.

GOVERNMENT LANDS—And Land Scrip.

OPPORTUNITY EXTRAORDINARY FOR those desiring homes under their own vine and fig tree. I can show you a few choice pieces of government land in a thriving colony, close to Iowa, in a fine fertile valley with abundance of water for irrigation, that can be filed upon either as homesteads or reclamations. This is no experiment as the colony has fully demonstrated the productivity of this wonderland. A proof positive are the crops now growing upon this land. H. COPE BLDG., 318 South Broadway.

HERE IS THE CHANCE OF YOUR LIFE. FINE LEVEL AGRICULTURAL LAND NEAR L. A. AT $25 CENTS PER ACRE; PLENTY WATER. OSBURN LAND CO., 405 CHAMBER OF COMMERCE.

GOVERNMENT LAND. WE LOCATE YOU on fine soil near railroad. We also sell orange land for $40 to $75 per acre. Better call me. ROBERTSON AGENCY, 123 S. Broadway, Los Angeles. 12

$125 PAYS IT ALL. CALL IN AND LET us show you position with first class investors in agriculture or fruit land. Plenty of water. 622 CHAMBER OF COMMERCE.

MUSICAL INSTRUMENTS—For Sale, Exchange or Wanted.

FOR SALE—STEINWAY BABY GRAND. In perfect order—if going to study for three years or more, I offer my Steinway Grand at a great sacrifice.
GERTRUDE COHEN, 504 S. Hope st. 13

FOR SALE—OR EXCHANGE, LARGE, SIZE first-class upright piano, almost new; will sell at big bargain, or take good horse and buggy in trade for what have you. Address W, box 175, TIMES OFFICE. 13

FOR EXCHANGE—WILL MAKE TO ORDER ladies' or gentlemen's best custom made suits in exchange for good Chickering piano. PHONE 61612.

FOR SALE — BEAUTIFUL 5-MONTH-OLD mahogany piano; has wonderful tone; cost $350. Will sacrifice through forced circumstances for $135. 1736 S. FIGUEROA ST.

FOR SALE—H. PFEIFFER WEEK BUYS NEW piano, you pay drayage. FISHER PIANO CO., 632 S. Olive. 15

FOR SALE—PIANOLA PIANO PLAYER IN first-class condition. A bargain. HOME PHONE F2606.

FOR SALE — TERMS OR CASH, $175 FOR good upright piano. Call 1116 W. 21ST. Tel. B2859. 15

TO LET — GOOD UPRIGHT PIANO, $3 monthly. LEONARD, 313 Spring. 14

DETECTIVE AGENCIES—And Detectives.

1878— —1908.
THOS. F. BOTELLO,
DETECTIVE AGENCY.
20 years' experience as a detective officer. All legitimate detective work promptly done. Reliable operatives furnished on short notice. Criminal and civil work a specialty. 413 BULLARD BLK. 'Phones, day, A1762, night, A6231.

ELMS DETECTIVE AGENCY WILL UNdertake all proper detective business intrusted to it by corporations, individuals or attorneys. Special attention given to the examination of mines and mining stocks. Correspondence in all principal cities of the United States and Europe. Office WILSON BLDG., First and Spring sts., Los Angeles, Cal. (Cable address, ELMS, Western Union code.) Established 1887.

BIGGEST—
BLAIR'S DETECTIVES. "Open 24 hours a day." Mining, criminal and commercial. 221 W. Third st. Home A6041, Main 9162. BEST.

CRONIN'S DETECTIVE AGENCY, JOHN F. Cronin, ex-U. S. Secret Service Agent, principal. Prompt, accurate and reliable service. Suite 401 BRYSON BLDG. Home phone, day, A6675; night, A2863.

PRIVATE DETECTIVE, EXPERIENCED, reliable man. Criminal, shadowing, divorce. 1119 SANTEE ST. F3610. 16

PRIVATE DETECTIVE, SHADOWING, etc., reasonable. P.O. BOX 1423, city.

SECRET SERVICE BY PRIVATE DETECtive. 430 S. BROADWAY, room 410. F3262. 19

ATTORNEYS—And Counselors at Law.

ENTERPRISE LAW & COLLECTION COMPANY. Collections made everywhere. Attachments and garnishment proceedings given immediate attention. If we are unsuccessful we charge you nothing. Suite 420, BULLARD BLDG., 156 N. Spring. Tel. A5441, Main 5096.

LOS ANGELES LAW AND COLLECTION Co. No fee without success. Consultation free; estates settled; damage suits; marriage laws, liens, etc. Attorney and notary. 518 GRANT BLDG. 4th and Broadway.

"DO IT NOW."
Send your claims to the AMERICAN ADJUSTING CO., 348 Bullard Blk. Prompt attention in all legal matters. 13

LADD & WOOD, ATTORNEYS, NOTARY Public, advice free. 208 DOUGLAS BLDG. A5460. 19

HAVE H. W. WYATT, 149 S. BROADWAY collect your old accounts. A2752. Main 1272. 13

CHARLES O. MORGAN, ATTORNEY AND notary, 628 I. W. Hellman Bldg. Home F4367.

STORAGE—All Sorts.

TO LET—SEPARATE IRON ROOMS, $1 per month; trunks, boxes, 25 to 50 cents. Phone for our large vans when you move. COLYEAR WAREHOUSE CO., 415-17-19 San Pedro st. Offices 324 or 509-11 S. Main st. Phones Main 1117; Home F2171, or A2164.

THE L. A. VAN, TRUCK AND STORAGE CO.'S office moved to 600 S. Spring st. R. B. DUNSTON, prop. Main 115, Home F7694.

PHYSICIANS—With Office and Hours.

DR. CARTER'S MONTHLY REGULATOR never fails to relieve the most obstinate monthly irregularities in a few hours and it is POSITIVELY GUARANTEED not to injure the most delicate woman. Ladies are cordially invited to call and consult FREE OF CHARGE a regular graduate physician of 25 years' experience in treatment of monthly irregularities, sterility, change of life, cancer and all diseases peculiar to woman by improved methods, without resorting to painful and dangerous operations. Ladies wishing to remain under the doctor's PERSONAL CARE will be received in their private home, supplied with trained nurses and every convenience for the safety and comfort of patients. PAINLESS CHILDBIRTH assured expectant mothers. Consultation free and strictly confidential. Hours, 9 a.m. to 8 p.m. Sundays, 10 to 12 a.m. DR. AND MRS. CARTER, 204 Mercantile Place, over 543 S. Spring st. Home Phone F3753; Main 4570.

SPECIALIST FOR MEN SINCE 1876; ALL nervous, skin, blood, rectal, private and chronic diseases of both sexes; stricture, urinary troubles and catarrh cured. Consultation free. Rupture cured without knife. 539 W. 3RD ST. Take Angels' Flight car.

MRS. BEST, LEADING SPECIALIST IN female troubles, has brought happiness to thousands of anxious women, has never had a single failure; cases relieved within 48 HOURS OR NO CHARGE WHATEVER. Hours 10 a.m. to 8 p.m. 245 S. Hill st.

DR. ALICE RIKERT, LADIES' SPECIAList, graduate of Hydrotherapeutic Institute, Berlin; female disorders or disease cured; immediate relief under guarantee; home in confinement; strictly confidential; infants adopted. Hours 1 to 5 p.m. 729 S. BROADWAY.

DR. A. R. GOMEZ, WOMEN SPECIALIST, has removed to more commodious offices, 114 South Spring st. Summer Building. Rooms 20, 21, 22. Tel. Main 2117. Office hours 9 to 12; 2 to 6.

DR. SOMERS, SPECIALIST DISEASES AND irregularities of women, nervous and chronic diseases of either sex; 25 years' practice. 213-214 CURRIER BLDG., 212 W. Third st., between Spring and Broadway. Home 5169.

JULIAN MACRAE, ELECTRICIAN, MENtal and nervous diseases. Residence, 32 ST. JAMES PARK. Home B4880.

DR. BAHRENBURG, FEMALE DISEASES, monthly irregularities. 455 S. BROADWAY.

DR. PRITCHARD, RECTAL, FEMALE AND chronic diseases. 453½ S. SPRING.

DR. TAYLOR, LADIES' SPECIALIST AND obstetrics. 453½ S. SPRING.

NURSES—With Experience.

INVALID'S NURSE, OR SPECIAL TREATments, oil, salt glow, etc. 25c per hour. References. Address V, box 161, TIMES OFFICE. 13

PATENTS—And Patent Agents.

RAYMOND IVES BLAKESLEE, PATENT lawyer, solicitor and expert, Long New York City st. experience. Patents and copyrights secured, trademarks registered in all countries. Litigation in all courts. Facilities for exploiting selected inventions. 204-207 MASON OPERAHOUSE BLDG., 127 S. Broadway, Los Angeles. Phone A7222.

INVENTORS PATENTING SIMPLE; money-saving improvements through my office will be put in touch with capital. See MERRILL, 507 Mason Bldg., opposite Broadway Department Store. 13

PATENT AND TRADEMARKS SOLICITING and litigation. TOWNSEND, LYON & HACKLEY, 604 Mercantile Trust Bldg., 207 S. Broadway. Home A5191, Main 9125.

G. E. HARPHAM GETS PATENTS, INVENtions financed, patent litigation; 25 years' experience. 617 UNION TRUST BLDG. F4278.

PIONEER PATENT AGENCY, HAZARD & STRAUSE, founded 20 years, 629 Citizens' Bk. Bldg., 3d & Main. PATENT BOOK FREE.

C. SEVERANCE OF LONG PATENT AND TRADEMARK PRACTICE AT Wash., D. C. 220 H. W. Hellman Bldg. Home A7865.

JAMES R. ROGERS, EX-EXAMINER U. S. Patent Office. Patents, 453 BYRNE BLDG.

MUSICAL INSTRUCTION—

MANDOLIN AND GUITAR.
STRICTLY AN INSTRUCTION GIVEN. I WILL SEE THAT YOU ARE STARTED RIGHT. MY REFERENCES ARE MY PUPILS. TERMS REASONABLE. PHONE MAIN 2077.

JOSEPH N. WHYBARK, VOICE CULTURE, sight reading and school music. Gamut Club. 1044 Hope st., room 2, Saturdays.

DRESSMAKING—And Dressmakers.

EXPERIENCED DRESSMAKER WISHES permanent position with first class dressmaking parlors. Address SARA MANCHESTER, 123 Kern st. 13

KEISTERS LADIES' TAILORING COLlege of Scientific Drafting, Cutting and Garment Making, 927 S. OLIVE ST. 15

STAR PLAITING AND RUFFLE CO., ACcordion, skirt, kilt and knife plaiting, buttons and buttonholes. 632½ S. Broadway. 15

DRESSMAKING PARLORS, BEST OF REFerence; price reasonable. 736 S. HILL ST. 13

WANTED—DRESSMAKING, $1.75 a day. 1125 E. 22ND ST. Phone B2967. 13

TYPEWRITERS—Of Various Makes.

STANDARD REBUILT TYPEWRITERS OF all makes. Work like new, one-half the price. Agents "Light Running" YOST and ball-bearing DENSMORE. Bargains in every make. Largest and best rental stock in Los Angeles. Prices low. Expert repairing. THE LOS ANGELES TYPEWRITER EXCHANGE, 123 S. Broadway. A5913, Main 3959.

TYPEWRITER EXCHANGE—
Typewriters, all kinds bought, sold, rented, expert repairing, TYPEWRITER EXCHANGE removed from Wilson Bldg. to 119 S. BROADWAY. Home 6495, Main 5824.

EDUCATIONAL—Schools, Colleges, Private Tuition

SPANISH QUICKLY TAUGHT AS IT IS spoken in Spain and Mexico; No grammars needed. Classes and private lessons. PROF. RICARDO URIBE, from the So. Cal. Business College and Y.M.C.A., 619 S. Hill st. 15

DENTISTS—And Dental Parlors.

THE BOWMAN DENTAL CO., 351 SOUTH Broadway, are giving 20 per cent. off if ad. is presented Monday; 10 per cent. off if later. All work guaranteed and finished by high-class workmen. 13

DR. BACHMAN, FORMER MINNEAPOLIS dentist, permanently located at 308-9 O. T. JOHNSON BLDG., cor. 4th and Broadway.

DR. SCHIFFMAN, DENTIST, FORMERLY St. Paul and Duluth, Minnesota, now in Los Angeles, 207 N. Spring.

MODELS—And Modelmakers.

I. S. GOLDMAN MODEL MAKER AND EXperimental machinery builder. 210 EAST WASHINGTON ST. 'Phone B1078.

BOILERS—And Boiler Works.

L. A. BOILER WORKS, MFRS. OF BOILers and tanks; special attention to repair work. 119 REDONDO ST. Tel. M. 2367; H. 1209

Legal.

PROPOSALS FOR WOOD, COAL, FUEL OIL, MINERAL OIL, FORAGE AND STRAW, AND HORSESHOEING—Presidio of San Francisco, Cal., March 17, 1908—Sealed proposals, in triplicate, will be received here, and at office of Quartermasters, until 11 a.m., April 16, 1908, and then opened, for furnishing, during the fiscal year commencing July 1, 1908, wood, coal, fuel oil, mineral oil, and gasoline for Fort Rosecrans and Presidio of Monterey, Cal.; also for furnishing forage and straw for the said two posts during the period beginning July 1, 1908, and ending September 30, 1908. Also at same time at this office only, for wood, coal, fuel oil, mineral oil, and gasoline for Forts Baker, Barry, Mason, McDowell, Miley, Presidio of San Francisco, Depot of Recruits and Casuals, and Department Rifle Range (Point Bonita); and for forage and straw for said posts for period, beginning July 1, 1908, and ending September 30, 1908. Also at same time at this office, for oats and hay in San Francisco for shipment to Honolulu, H. T.; and in Honolulu, to be opened there at 9 a.m., April 16, 1908, for said oats and hay. Also at same time at this office only, for horseshoeing for Fort Baker, Cal., during fiscal year beginning July 1, 1908. Preference given to articles of American production, conditions of quality and price (including in the price of foreign productions the duty thereon) being equal, and such preference given to articles of American production produced on the Pacific Coast to extent of consumption required by the public service there. Information furnished on application to quartermasters at Fort Rosecrans and Presidio of Monterey, and Depot Quartermaster, Honolulu, or to undersigned. JNO. L. CLEM, Chief Quartermaster.

BECOMING ENTHUSIASTIC.

BRITISHERS LEARNING AMERICAN BASEBALL.

[SPECIAL CORRESPONDENCE OF THE TIMES.]

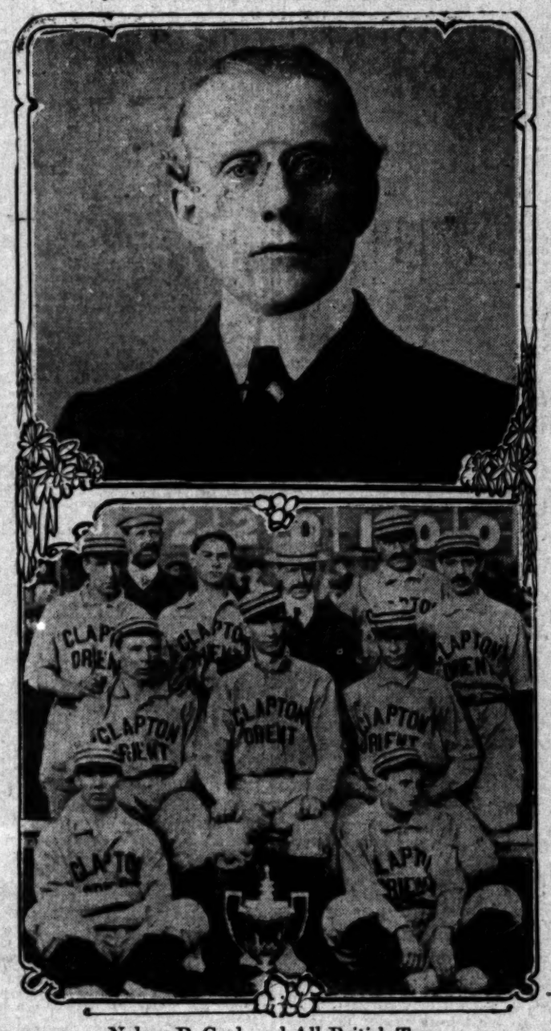

Nelson P. Cook and All-British Team,
man who succeeded after thirteen years' effort in introducing baseball into England, and the team which beat an all-American aggregation with but one season's experience.

LONDON, April 2.—Nelson P. Cook, founder and organizing secretary of the British Baseball Association, has spent thirteen years in the effort to introduce baseball in the British Isles. Before Cook appeared in England two attempts to introduce the game in the British Isles, backed by an abundance of money, and in two of the instances supported by the best baseball talent of the United States, had ignominiously failed, yet this Yankee, starting with only three players and no grounds, but with unlimited enthusiasm and dogged perseverance, has built up an organization with two leagues and sixteen rattling good clubs.

When Cook landed in England the first literature he consulted was not a Baedeker but a short history of the two attempts that had been made to graft baseball on to the English catalogue of sports. The first real attempt was made in 1874, when the Bostons and the Philadelphia Athletics toured the country. This effort was a failure, as was the one made fifteen years later by A. G. Spaulding, who brought over two teams, one representing Chicago and the other All-America. As a result of the latter attempt, in the early nineties professional baseball teams were formed at Preston, Stokes, Birmingham and Derby. These clubs were furnished with professional coaches from the United States and were backed by Americans. They lasted just as long as these backers were content to send over a monthly check to make up the ever-increasing deficit.

In the spring of 1893 there appeared on the scene a famous vaudeville star, R. G. Knowles. He went at it seriously and did some good work. But Nelson P. Cook did all the hard work.

Things dragged along until the spring of 1896, when the season opened with four evenly-balanced teams playing a regular league schedule. A few weeks later a junior league was formed with four new teams, and a permanent success was in sight for the organizers. But only one ground was available and that in a very isolated part of London, and the season ended in failure.

In the spring of 1897 the promoters had the greatest difficulty in discovering anyone who was willing to admit that the game had any life in it.

Despite this disappointment, Cook had gathered from his experience in London that the game of baseball, if if given a chance—would work its way into the hearts of the English people. But try as he might it was not until early in 1906 that Cook was able to turn his attention to the interests of baseball.

When he started that year, Cook was able to discover three, and only three, men in the whole of London who could and would play the game. On this small foundation he set to work to build the British Baseball Association.

Football was then as now the great Saturday afternoon game in Great Britain. In the ten years previous to 1906 it had made marvellous strides in popular favor. The lover of baseball who feasts of the big crowds which attend the matches in the important cities of the United States, would be amazed could he see the throngs that view a first-class football match in London or any of the other great centers of the game. Eighty or ninety thousand spectators are considered merely a "good gate," and 110,802 people have paid admission to see a cup-tie match at the Crystal Palace. In metropolitan London alone there are no fewer than eleven professional football organizations, each one a member of one or other of the three big English leagues.

The football season lasts from September 1 to April 30. From the latter date until the following August 31, the big grounds of these organizations lie idle. In this fact Cook saw his opportunity, and secured six of the grounds.

Thus it was that the British Baseball Association was started in April, 1906. Twenty-six men who had played the game of baseball before, and who were willing to play again, were unearthed in London. Most of these men were British-born, having learned to play during visits to America.

With these men the six clubs were formed. The clubs took their names from the football organizations that fathered them, and were the Claptons Orients, Leyton, Fulham, Tottenham Hotspurs and Woolwich Arsenal. In addition to these five an independent club was formed, called the Nondescripts, who used the grounds of the Ilford Football Club, a prominent London amateur organization.

During the same summer of 1906, in addition to the major league, various junior clubs were formed and knocked into playing form, and the season of 1907 opened with sixteen clubs in existence. Cook regards the Englishman as the best raw baseball material in the whole world, and the results he has obtained seem to bear him out.

The feature of the season of 1907 was a game between an All-American team made up of men who had played the game in the United States and an All-British team made up of men, who, with four exceptions, had never seen a baseball game before the season opened. And the All-British team won in a rather close match.

RAILROAD TRAMPS.

FREIGHT CARS' WANDERLUST.

RAILROADS BORROW EACH OTHERS' EQUIPMENT.

Elaborate System Required to Enable Owners to Keep Track of Their Own Cars as They Are Sent Back and Forth Over the Country by Other Roads.

Temporarily Lost—One hundred thousand freight cars, probably mislaid.

Stolen Bodily—A trainload of new cars en route from factory to owner.

These are lost, strayed and stolen items, which might, with perfect propriety, be inserted in any newspaper, for stranger things have happened. Few people know about the wanderlust of freight cars. Once gone, they are hard to entice home. They have the roving habit. But once back in their own yard, they might tell an interesting story of how, loaded with flour at some northern city, they were shanghaied at some southern town and compelled to do duty for strange masters for months at a time.

This is a story of how they are traced, kept track of, and ultimately brought home.

Perhaps passing through some Alabama farm, one sees a Montana Central freight car peacefully receiving into its capacious maw the products of the soil. One inquires where the car is going and is told New Orleans or New York.

How did this car from the far northwest get into Alabama, and now that it is here, why is it not being sent home instead of being reconsigned to New York or New Orleans, by a road which does not own it?

Simply because the railroads have built up a system of "dishonest honesty," as the President says, and have silently accepted a system of car pilfering which necessity created. Everywhere the observant traveler goes he will see cars belonging to one railroad being loaded by another, perhaps hundreds and hundreds of miles from the home of the car.

This is because cars, to speak plainly, are stolen. Until a few weeks ago no American railroad had cars enough of its own. Therefore any car which came to it from other lines, and was unloaded at destination, was immediately seized upon and made to do service.

A strange and wonderful thing used to happen frequently up to a few months ago. The manager of some big car building plant would wire a railroad general manager in a distant State: "Two hundred new cars forwarded today." These cars would be sent through on a regular bill of lading, supposed to be a sacred instrument. The days, however, would go by and none of the new cars would show up, excepting perhaps a caboose or two, which had been overlooked in the scramble.

Where were the others?

Stolen en route. By the time their loss was discovered they might be scattered through a half dozen States and all the "owning" road knew of these cars would be though "junction cards," a system of postal notification by which one railroad acknowledges its thefts to another.

Cars are not "stolen." They are "borrowed." It sounds more polite but it means the same.

Of such vast importance is a railroad's freight equipment (vastly more important in its earning capacity than the passenger equipment) that the railway manager provides an elaborate system for tracing every car belonging to the road. Tracing a car is one thing; getting it back another.

By means of this system of reports and records he can keep track of the same freight cars and know whether or not he is getting out of them the best possible service they are capable of rendering. Idle freight cars mean a loss of money and they are only a source of revenue when they are moving under load.

The department through which the work of watching freight cars is handled is the car record office. This office may be under the direction of a car accountant, superintendent of car service or superintendent of transportation, according to the organization of each individual railroad, but the methods employed are practically standard in all.

Books are usually used in which to record the movements of cars as reported to the car record office by conductors and agents on standard blanks provided for the purpose.

The reports made by the conductors show initials and number of each car handled, when each car was picked up and when left and whether loaded or empty. In addition to this general information, which is absolutely necessary, some railroads require the conductor to report contents of cars as well as destination and condition of seals—the last for the information of the freight claim department, to enable it to locate losses. Separate reports are required for each trip. Instead of using the names of the stations in his reports the conductor uses the numbers of the stations. This number usually represents the distance of the stations in miles from some given point. In the case of cargd railroads, where the station numbers run up into three and four figures, an arbitrary letter is assigned to division terminals, where a large number of cars are handled. This is necessary in order to reduce the work in the car record office, as it takes less work to record one letter than three or four figures. The reports made by agents at junction points where cars are interchanged with connecting railroads, show initials and numbers of all cars delivered to and received from each connecting railroad, together with contents and destination, as well as actual time of delivery. These are called interchange reports and their accuracy is of the utmost importance, as they prove possession of a car which carried with it responsibility for its safe return.

As an evidence of their accuracy these interchange reports are usually signed either by the agents or yard masters of both the delivering and receiving railroads. These reports are made daily and when they reach the car record office are entered on the record so as to show whether or not the car is available for the other's use.

Under present practice, freight cars are interchanged freely between all railroads of the same gauge and as the standard gauge of four feet, eight and a half inches has been generally adopted by all railroads of the United States, Canada and Mexico, this means that freight cars may penetrate all parts of North America regardless of ownership. This makes necessary a system of reports between the various railroads by which each is kept constantly advised of the movement of its freight cars. These reports, made on postal cards, are called "junction reports" and they are also entered in the car records. By means of these junction reports a car owner knows the location of each of his cars at all times and if it is necessary, can call for their return with the certainty of knowing he is calling on the proper person.

It is one thing, however, to ask and another to receive. Before the introduction of these reports the work of calling for the return of cars or tracing, as it is called, was one of much time and labor and in many instances cars should reach the owner before he had actually succeeded in locating them.

Primarily, freight cars are bought or built by each railroad for its own use, but as under present methods, above explained, they are consigned all over the country, promiscuously, it was necessary to devise a basis on which settlements could be made between railroads for the use of each other's cars. Here is where the roads then get even.

Prior to July 1, 1902, such settlements were made on a mileage basis at various rates per mile. The general rate was six mills per mile. That in each railroad using a freight car other than its own, paid to the railroad owning the car six mills per mile, settlements being made monthly. By this plan, owners received rental on their cars only while moving, which was most unsatisfactory to those railroads which had supplied themselves, at enormous expenditures, with sufficient cars to handle their business.

Up to December, 1907, this period was the most prosperous one in the history of the country and freight movements were so large in volume as to tax the railroads to their utmost capacity. The demand for freight cars was beyond the power of the railroads to meet. Under these conditions the per diem charge of 50 cents per car was not a burden to the railroad companies, because cars were actually worth more than this amount.

With changing conditions, however, there came a change in railroad conditions. What was previously a benefit, became a burden. Under the mileage plan for settling for freight car hire, rental was only paid when the cars were moved and in dull times railroads could hold empty cars on side tracks without expense, but under the per diem plan of settlement the car owner gets 50 cents per day rental whether the car moves or stands idle. It is this fact that has so seriously affected the railroads during the last three months by preventing reduction in expenses in proportion to reduction in earnings. Empty cars must be sent home to the owner or the road holding them must pay the owner 50 cents per car per day. To avoid paying 50 cents a car daily, the cars must be sent home empty and it costs money to haul empty cars, while the railroad performing the service nets no revenue for it. Thus, expenses continue high in the face of falling revenues. This situation is agitating the minds of all thoughtful railroad managers and efforts are being sought to relieve it.—Illustrated Sunday Magazine.

HAIRDRESSERS—Chiropodists and Manicures.

LADIES, SECURE A PRACTICAL COURSE in beauty culture, hairdressing and manicuring; 15c; shampoo, 25c. FLORENTINE HAIRDRESSING PARLORS, Broadway, at Mercantile Place. F7231. 14

SPORTING NEWS, LOCAL AND TELEGRAPHIC.

NOTHING TO IT.

LOCALS GIVEN BAD BEATING.

Oakland Scores Six Runs in the First Inning.

Randolph Both Good and Bad by Fits and Starts.

Pitcher Hardy Allows but Two Scattered Hits.

Oakland, 14. Los Angeles, 1.

Flowers are things a man presents to a girl before he marries her, and when he don't see how it could be possible for any one to ever love any one else. They are also given to young ladies who rush out from High School exercises in cheese cloth dresses to show up other people in the world besides themselves. These are the two classes that the posy presentations don't hurt, because they expect such things, but with a ball player it's different.

When a ballplayer sees a bookay getting ready to be lugged to the plate when he gets there, he immediately tries to stand on his head. He is like the fellow who learns a long speech to make at a banquet and then when he gets up to make it, can't remember even the difference between a cat and a dog, except that one chases the other up a tree. Whenever a ballplayer sees the bunch of flowers first, he either crosses his legs at the start and stumbles in front of the others or waits until he gets into the lead in the stretch and then "tires palpably at the end," whatever that really means, when everyone has a bet on him.

A bunch of flowers lay in a girl's lap yesterday in the grand stand. Of course, it is not necessary to write much of a novel about what a girl, a young fellow, a bunch of sweet smelling flowers and a flying wisp of brown hair means, but it is a combination that makes ball games possible and works, too, and everything that is in and out of them.

The combination of these dear old familiar things was there and if you don't believe it, look at the score. Why, just think of that aggregation on a pleasant sunshiny afternoon in April in Southern California and then gaze on the score board. You don't have to do that, however, for you could almost guess what the score might be, and if you didn't guess right, it wouldn't make any difference, anyhow, for they can take their old ball scores and go to the deuce with them, can't they, dear?

Well, to make a long story short, it is whispered that Randolph knew that some one in the grand stand was holding a bunch of flowers for him and after he had finished pitching the first inning, it was found that Oakland had made six runs and four hits. Then in the fourth, they made three more runs and four hits before Dillon walked over to Randolph and gently threw him on the bench, substituting Bush Phillips, late of St. Vincent's College. When Randolph came to the bat first in the last of the third inning, a boy rushed out from the grand tsand and thrust a big bunch of red and white carnations into Randolph's hands. It was so sudden. A pretty girl in the grand stand blushed with joy—and then Randolph struck out, as all players do who are given bookays.

Along in the eighth inning, someone yelled to Pat Phillips that he was going to get a bookay soon, and the next thing Phillips knew the Oaks had cracked him for two doubles and a single; he had walked two; there had been a passed ball and a steal and the Oaks had four runs.

OAKS CLIMB ON.

Cutting out the flowers and the girls, and the way they affect some boys, it might be said that the game wasn't so much. Over 4000 fans were there to look at it and it turned out to be a joke, for the Oaks made six runs and four hits in the first inning; four runs and five hits in the fifth and four runs and three hits in the eighth, and if they had needed any more runs or hits they could have made them without straining themselves.

Van Haltren, the mean old thing, went and stuck in a fellow named Hardy to pitch for Oakland, and the shortest description of him that one can think of, is that he is a pitcher. He just pitches. He wouldn't draw either the first, second, third, fourth, fifth, sixth, seventh or eighth prize in a beauty show, unless the first, second, third, fourth, fifth, sixth, seventh and eighth prize winners adjourned to the back yard to knock down and drag out a few winners and decide the scratch-as-scratch-can championship. However, as neither the truly great or very rich are even good looking, Hardy won't care about his looks.

Some of the Los Angeles players are hard batsmen, but he made the whole bunch of them look like a Battle Creek sanatorium cat trying to eat a last years' boarding-house mattress. For six long innings none of the locals made even a scratch hit. Two of them got as far as first base, in different innings, because Hardy passed them after two were out. As Oakland happened to be ten runs ahead at these critical times it would have made no difference if he had passed a dozen. He has drops, out-curves, in-shoots, floaters, dips, teasers, jumpers, necklaces and fifteen other different kinds of heaves that fool batters. Leaving out these fifteen that he didn't use yesterday, he has about a dozen others that he don't use at any time, because he does not need them. In the seventh inning, Ellis hit a long fly that went ovre the left fielder's head, because he was in too close. This was in the nature of a fluke hit, and Dillon got a swat to right in the last of the ninth. These were the only two in the game.

Dillon opened the ninth with his drive and went to second on Brashear's bounce to Altman, who tried to force out Dillon at second, but failed. Dillon stole third base and scored on Smith's out at first.

It is not necessary to give a life's history of all of Oakland's runs, for such a history would be painful to the fans. How the first six came to life should be enough to make any one tame.

This first inning for Oakland was not only noticeable for the number of runs, but from the manner in which the fourth, fifth and six were scored. Those who wonder why the favorites at the Arcadia race track ran first one day and last the next, might also gasp at the news that, with the bases full, three runs can be scored by a man who makes an out at first base. This happened yesterday.

FUNNY BUSINESS.

With Randolph doing his best, Cook opened the inning with a single to left and Val Haltren followed with a drive to center. Heitmuller sent both on with a sacrifice, and Randolph filled the bases with a pass to Eagan. Not satisfied with this, he forced in Cook with a pass to Quick, and then Altman and Scruggs singled to right center, scoring Van Haltren and Eagan. Slattery, the hard-hitting catcher, then went to bat and hit a two-bagger over first base, and Quick, Altman and Scruggs dashed around the bases and scored. Oakes shot the ball in to Brashead, and he threw it to Dillon at first base, and Umpire Perrine called Slattery out for not touching first base. Here is a fellow who scores three men without a hit or an error and was an easy out at first base. Guess that's goin' some.

This first inning ought to be enough, for the further you dig into the later history of the game, the more you find spasms almost as severe as the first one. This is how the result looked:

LOS ANGELES.

	A.B.	R.	B.H.	S.B.	P.O.	A.	E.
Bernard, cf	2	0	0	0	3	1	0
Oakes, rf	4	0	0	0	3	1	0
Dillon, 1b	4	1	1	1	12	2	0
Brashear, 2b	4	0	0	0	2	6	0
Smith, 3b	4	0	0	0	2	2	1
Ellis, lf	3	0	1	0	0	0	0
Delmas, ss	4	0	0	0	3	7	0
Hogan, c	2	0	0	0	2	0	0
Randolph, p	1	0	0	0	0	1	0
Phillips, p	2	0	0	0	1	0	1
Easterly, c	1	0	0	0	0	0	0
Total	32	1	2	1	27	20	2

OAKLAND.

	A.B.	R.	B.H.	S.B.	P.O.	A.	E.
Cook, lf	5	2	3	0	2	0	0
Van Haltren, cf	4	2	3	0	5	1	0
Heitmuller, rf	3	2	1	1	1	0	0
Eagan, ss	4	1	1	1	0	3	0
Quick, 1b	4	2	1	0	10	0	2
Altman, 2b	5	1	2	0	4	4	0
Scruggs, 3b	5	1	1	0	0	5	0
Slattery, c	5	0	0	0	5	0	0
Hardy, p	5	1	2	0	0	1	0
Total	41	14	14	2	27	14	2

SCORE BY INNINGS.

	1 2 3 4 5 6 7 8 9	
Los Angeles	0 0 0 0 0 0 0 0 1	1
Base hits	0 0 0 0 0 0 1 0 1	2
Oakland	6 0 0 0 4 0 0 4 0	14
Base hits	4 0 0 0 5 0 0 3 2	14

SUMMARY.

Hits made—Off Randolph, 8; off Phillips, 6.
Two-base hits—Ellis, Hardy 2, Van Haltren.
Sacrifice hit—Heitmuller.
First base on errors—Los Angeles 2, Oakland 1.
Left on bases—Los Angeles 3, Oakland 6.
Bases on balls—Off Randolph 2, Phillips 2, Hardy 2.
Struck out—By Randolph 1, Hardy 4.
Double plays—Smith to Dillon, Van Haltren to Altman, Brashear to Dillon to Brashear to Dillon to Delmas to Bernard to Brashear to Delmas.
Passed balls—Easterly.
Time of game—1h. 45m.
Umpire—Perrine.

EVEN BREAK AT 'FRISCO.

SENSATIONAL FIELDING.

[BY THE ASSOCIATED PRESS—P.M.]

SAN FRANCISCO, April 12.—Portland and San Francisco broke even on the day, Skillman and Jones made a sorry showing in the morning at Oakland, but Sutor redeemed his teammates in the afternoon before a good crowd, shutting out McCredie's aggregation, 2 to 0. Sensational fielding on both sides, and in particular, a one-handed catch by Mohler, and an assist by Johnson back of third, were the features of a game that was put through in double-quick time.

Garrett, for the Beavers, pitched good ball against Sutor, but the bunching of hits against him in the second, and the home run by Melchoir in the seventh, combined to beat him. Portland worked a man as far as third once, but he died there.

The northerners proved themselves able to hit the ball in the forenoon struggle. Skillman was wild and, after four runs had been scored, he was replaced by Oscar Jones, who was found for five more tallies. After two hits off Harmon, he was replaced by Groom.

The scores:

Morning game:

PORTLAND.

	A.B.	R.	B.H.	S.B.	P.O.	A.	E.
Casey, 2b	5	0	0	0	1	3	1
Raftery, cf	4	3	2	1	3	0	0
McCredie, rf	4	2	2	0	0	0	0
Danzig, 1b	5	2	2	0	14	0	0
Johnson, 3b	3	1	0	1	0	0	0
Cooney, ss	4	1	1	2	0	5	0
Bassey, lf	4	1	2	2	2	0	0
Walsh, c	2	0	1	0	2	1	0
Harmon, p	1	0	0	0	0	1	0
Madden x	1	0	1	0	0	0	0
Groom, p	3	0	0	0	0	2	0
Whalen, c	2	0	1	0	4	0	0
Total	38	9	12	6	27	13	1

SAN FRANCISCO.

	A.B.	R.	B.H.	A.B.	P.O.	A.	E.
Hildebrand, lf	4	1	1	0	2	0	0
Piper, cf	5	1	1	0	1	0	0
Williams, 1b	3	1	0	0	13	0	1
Melchoir, rf	3	0	2	0	0	0	0
Zeider, ss	4	0	1	0	6	4	0
Mohler, 2b	3	1	1	0	2	3	1
McArdle, 3b	3	0	0	2	1	1	0
La Longe, c	1	0	1	0	2	0	1
Skillman, p	1	0	0	0	0	1	0
Jones, p	2	0	0	0	0	2	0
Berry, c	1	0	0	0	5	1	1
Curtis, 3b	1	0	0	0	1	0	0
Esola xx	1	0	0	0	0	0	0
Willis, xxx	1	0	0	0	0	0	0
Total	33	4	7	2	27	13	4

xBatted for Harmon.
xxBatted for McArdle.
xxxBatted for Jones.

SCORE BY INNINGS

	1 2 3 4 5 6 7 8 9	
Portland	0 1 5 1 0 0 0 0 2	9
Base hits	1 1 5 0 1 0 0 1 3	12
San Francisco	1 1 0 0 2 0 0 0 0	4
Base hits	2 1 0 1 1 0 0 2 0	7

SUMMARY.

Hits—Off Skillman, 3; runs, 4; hits off Harmon, 3; runs, 2.
Three-base hits—Walsh, Melchoir.
Two-base hit—Raftery.
Sacrifice hits—Melchoir, McArdle, McCredie, Johnson.
Bases on balls—Off Harmon, 1; Skillman, 2; Groom, 3; Jones, 2.
Struck out—By Skillman, 1; Groom, 6; Jones, 4.
Hit by pitcher—Bassey.
Double play—Cooney to Casey to Danzig.
Passed ball—Walsh.
Wild pitch—Harmon.
Time of game—1h. 50m.
Umpire—O'Connell.

Afternoon game:

PORTLAND.

	A.B.	R.	B.H.	S.B.	P.O.	A.	E.
Casey, 2b	4	0	0	0	4	2	1
Raftery, cf	4	0	0	0	1	0	0
McCredie, rf	3	0	1	1	1	0	0
Danzig, 1b	3	0	0	0	9	0	0
Johnson, 3b	3	0	0	0	2	4	0
Cooney, ss	3	0	0	0	0	1	0
Bassey, lf	3	0	0	0	0	0	0
Whalen, c	3	0	2	0	7	2	0
Garrett, p	1	0	0	0	0	3	0
Madden x	0	0	0	0	0	0	0
Total	27	0	3	1	24	12	1

SAN FRANCISCO.

	A.B.	R.	B.H.	A.B.	P.O.	A.	E.
Hildebrand, lf	2	0	0	0	0	0	0
Piper, cf	3	0	0	0	2	0	0
Williams, 1b	4	0	0	0	8	1	0
Melchoir, rf	3	2	2	0	3	1	0
Zeider, ss	3	0	0	0	1	1	0
Mohler, 2b	3	0	0	0	6	3	0
McArdle, 3b	3	0	2	0	2	4	0
Berry, c	3	0	1	0	5	0	0
Sutor, p	2	0	0	0	0	1	0
Total	25	2	5	0	27	11	0

xBatted for Garrett in ninth.

SCORE BY INNINGS.

	1 2 3 4 5 6 7 8 9	
Portland	0 0 0 0 0 0 0 0 0	0
Base hits	1 0 1 0 0 1 0 0 0	3
San Francisco	0 1 0 0 0 0 1 0 x	2
Base hits	0 2 0 0 1 0 1 1 x	5

SUMMARY.

Home run—Melchoir.
Sacrifice hits—Zeider, Garrett, Sutor.
Bases on balls—Off Sutor, 1; Garrett, 2.
Struck out—By Sutor, 4; Garrett, 7.
Hit by pitcher—Piper.
Double plays—Melchoir to Williams; Johnson to Danzig; McArdle to Mohler to Williams.
Time of game—1h. 30m.
Umpire—O'Connell.

Oakland Shut Out.

FRESNO, April 12.—Fresno State League club shut out Oakland today, 8 to 0. Miller pitched a fine game, being hit lightly, keeping hits well scattered, and having perfect control. The locals fielded sensationally. Croll starred with a three-bagger which brought in two runs. Score:

Fresno, 8; hits, 5; errors, 2.
Oakland, 0; hits, 5; errors, 4.
Batteries—Miller and Blankenship; Doane and Bliss.
Umpire—Stoltz.

FINE WORK.

HURDITCH IN GREAT FORM.

Influx of New Members Helps Cricket Club.

Ashton and Watson Prove Good Fielders.

Heavens's Team Beats Tomkins's by Large Score.

Several new and prospective members took part in the second practice game at Vineyard Station yesterday afternoon, amongst those present being W. Giles, who used to play for the Hope Cricket Club, a strong Lancashire team, near Manchester. He is a good bat and gave a very creditable account of himself when playing for his team against Mellon, one of the North Derbyshire league elevens.

H. Clemens hails from London and wielded the willow for West Ham Athletics, a suburban team. He is an all-around cricketer.

Scotland has a champion in J. Christie, who was a member of the Arbroath Artillery Club, and lately with the Yonkers, N. Y. Club. He is a fast bowler and came out high in the averages for Arbroath with 3.87 per wicket.

San Francisco is represented by F. P. Rivas, a baseball player. This is his first season at cricket, but as he has played ball with the Pioneers of that northern city and also with the Merchants' and National Bank of Los Angeles, he will be an acquisition as a fielder.

Santa Monica, it is pleasing to note, will be particularly strong this year. In addition to Elliot, of cricket and football fame, the two Justice brothers, who are both splendid bats, will be on the team, as also will Le Bas, Hunt, Sweet, Dudley, Bannister and several new men, which will necessitate Los Angeles putting their strongest eleven into the field if they are to make a showing for the cup this year.

LOPSIDED SCORE.

The game between Heavens's team and one picked by Tomkins, was won by the former with the handsome margin of ninety-two runs.

Nash and Mills opened the innings for the victors, the former placing his first delivery neatly in the slips off Meggett, for which a single was run. Mills then played out the over without opening his account. Hunt of Santa Monica bowled from the opposite crease, when Nash again scored a single. In Meggett's next over, Nash opened his shoulders. He hit a 2 to square leg, following up with a drive to long off for 3. In Hunt's second over, Mills, in stepping out to slog, was clean bowled, Ramsden taking his place.

Nash continued to be aggressive, but in stepping out to hit at a loose ball from Hunt, misjudged the pace and was very nearly stumped by Sweet the wicket-keeper, when he had made 14. Fortunately he was just inside his crease. With only one added to his total, however, he was neatly taken at the wicket by Sweet off Meggett, Sommerville filling his place.

The batsman broke his "duck" by putting Hunt to mid on for a single. In Meggett's next over he late cut that bowler for 2, in his usual finished style. Hunt then gave place to Christie, who, with his first delivery displaced Ramsden's off stump, that batsman retiring after having scored 8. Morris, last year's prize bat winner, then went in and played out the over. With the board showing 32, Tompkins relieved Tyke Meggett, and for the first two overs kept the score down by well pitched deliveries.

In Christie's second over, Sommerville began to lash out. He made a magnificent hit to square leg for 6, and would have added very appreciably to his score in this over, had the fielding been in any way slack. Tompkins obtained his wicket, however, by sending down a beauty which took the middle stump high up.

NEW YORK DOES WELL.

C. P. Hurditch, late of the Staten Island Cricket Club, and an excellent wicket-keeper, then took his stand at the wickets, and displayed a style peculiar to only first-class players. He opened his account with a single off Tompkins, followed by two singles off Christie. He then put the left-hander to leg for 2, and with his next stroke scored a single. He then drove that same bowler to the off for 3, and in Christie's next over he made another powerful hit also for 3.

With the score at 77, McCombe relieved the Scotchman, but saw his first ball driven to the outfield by the Staten Islander, for which 3 was run. Morris then cut that bowler's next delivery for 2. When he had made 23, Hurditch gave a hard chance to Giles, who was fielding at point, but which was not accepted. This proved expensive, as the New Yorker hit a 3 followed by a 5, to the deep field, both off McCombe.

At 95, both Morris and Hurditch retired in favor of Bhumgara and Salter, With 100 on the telegraph board, a double change in the bowling was made, Packman relieving McCombe, while Giles went to the opposite crease. This had the desired effect, as in the former's second over, Salter was clean bowled.

With the exception of Watson, who is a first-class cricketer, the balance of the side gave little or no trouble. This was due to the effective bowling of Lewis, a fast right-arm twirler, who captured the wickets of Brown, Thomas and Heavens in quick succession. With 10 extras, the whole team was out for 124.

TOMKINS'S WORK GOOD.

Hunt and Sweet opened the innings for their side, facing Nash and Ramsden. The latter was out first ball to a fast one from Nash. In that bowler's second over, Watson brought off a magnificent catch at long on, which dismissed Hunt of Santa Monica, for which he was applauded. Not content with this, he was responsible for Kitchin's dismissal by catching out that batsman off Ramsden. Bhumgara, not to be outdone by this close fielding, caught out Lewis, and with only 5 runs scored, 4 wickets were down.

With the total at 12, Ashton, fielding at cover point, caught out McCombe, and with the score unchanged that fielder brought off a second catch which dismissed Meggett. Hurditch then caught Packman behind the wickets off Nasn, that batsman's place being taken by Giles. Sommerville at this stage of the game replaced Ramsden with the ball, and sent down a maiden. Bhumgara was then put on at the opposite crease in place of Nash and also sent down a maiden.

Tomkins then opened out by hitting Sommerville to long leg for 4. At 21, Ashton brought off another catch which dismissed Giles. With the exception of Tomkins none of the other batters of the losing side reached double figures, and after their captain had been run out after scoring 12, the innings closed for the meager total of 32.

Following is the full score:

HEAVENS'S TEAM.

L. E. Nash c. Sweet b. Meggett	15
A. E. Mills b. Hunt	0
C. Ramsden b. Christie	8
C. P. Sommerville b. Tomkins	13
W. Norris retired	17
C. P. Hurditch retired	33
G. F. Salter b. Packman	4
F. Ashton c and b. Giles	1
M. J. Bhumgara b. Tomkins	2
T. Watson retired	12
F. H. Brown b. Lewis	2
G. Thomas b. Lewis	0
J. E. Heavens b. Tomkins	4
J. W. Heavens b. Lewis	0
J. A. Roden, not out	3
Extras	10
Total	124

Fall of wickets—1:10, 2:22, 3:32, 4:54, 5:97, 6:102, 7:106, 8:114, 9:116, 11:124.

TOMKINS'S TEAM.

W. Hunt b. Watson b. Nash	3
C. I. Sweet b. Nash	0
W. Kitchin c. Watson b. Ramsden	2
C. Packman c. Hurditch b. Nash	0
P. R. Lewis c. Bhumgara b. Ramsden	0
W. Meggett c. Ashton b. Ramsden	0
J. McCombe c. Ashton b. Nash	7
P. J. Tomkins, run out	12
W. Giles c. Ashton b. Sommerville	1
H. Brown b. Bhumgara	0
J. Christie, run out	4
D. Hunt b. Bhumgara	4
W. Wright c. Hurditch b. Thomas	0
M. Mold b. Salter	0
G. F. Gadsdon, not out	2
Extras	32
Total	32

Fall of wickets—1:0, 2:4, 3:5, 4:5, 5:12, 6:12, 7:12, 8:23; 9:23, 10:30, 11:30, 12:30, 14:32.

TWO STRONG MEN.

SINGER AND SIMPSON TIE.

LARGE NUMBER OF MARKSMEN AT SHOOT OF RIFLES.

Beginners Turn Out in Force for First Practice—Long Range at Five Hundred Yards Was not Ready for Use, but Will Be Tried Out Next Sunday.

George Simpson and Joe Singer tied for first honors with a score of 47 out of a possible 50, at the shoot of the Southern California Rifles at Schuetzen Park, yesterday. Simpson used his 25-20 Winchester, while Singer shot his fine Schuetzen rifle. Ade Orill and Frank Thompson tied for second with 44, and E. D. Neff and W. C. Beatty tied for third with 43.

Neff had the best score of those who shot three strings, making 127 out of a possible 150. Simpson made the best score of those who shot two strings, making 89 out of a possible 100. Beatty was high with the revolver, with a score of 47. Mrs. L. Andrews did the best work of the women who were given a separate target, scoring 42 out of a possible 50 at 200 yards.

A large class of beginners was taught how to handle the rifle under the instruction of several of the older hands at the game. A large number of the Fraternal Brotherhood teams were present and received instruction under Capt. Underwood and G. A. Milliard.

There was no shooting at the 500-yard range, as the targets were not in readiness. By next Sunday the longer range work will begin. In the following scores, only the best scores are given. The squad under instruction did not issue official scores.

George Simpson, 25-20 Win	47
Joe Singer, Schuetzen	47
Ade Orill, 32 Win. Aut.	44
Frank Thompson, .351 Win	44
E. D. Neff, 30-40 Win. Mil	43
W. C. Beatty, 30-30 Mar	43
A. C. Freeman, 32-20 Win	43
H. D. Watts, 25-35 Win	42
George Von Weber, 25-20 Win	40
H. N. Tracey, 30-30 Win	40
L. Andrews, 25-20 Mar	39
E. S. Coff, 25-36 Mar	39
A. D. Ostrander, .303 Sav	38
W. C. Twiss, 30-30 Mar	38
A. T. Everhardt, 25-30 Win	38
C. C. McIntyre, 25-35 Win	37
Don Orill, 30-40 Win	37
C. E. Underwood, 30-30 Win	37
Charles Hillerman, .303 Savage	36
E. W. Stein, .303 Savage	36
H. G. Leonard, 32-40 Win	35
T. Sheehan, 30-40 Win	34
Telford Cooper, 25-20 Win	33
Thomas Gallagher, 30-30 Win	31
E. Miller, 30-30 Win	30
G. A. Millard, 30-30 Win	30
Howard Webster, 30-30 Win	29
W. H. Leonard, 32-40 Win	28
B. F. Tallman, .303 Savage	27

Those who shot three strings scored as follows:

Neff, 127; Watts, 111; Ostrander, 106.

The scores of those who shot two strings were:

Simpson, 89; A. Orill, 84; Beatty, 80; Von Weber, 78; Thompson, 77; Tracey, 75; Andrews, 74; Coff, 71; Stein, 68; D. Orill, 62; Miller, 60.

STATE LEAGUE BALL.

SACRAMENTO SHUT OUT.

[BY THE ASSOCIATED PRESS—P.M.]

STOCKTON, April 12.—Stockton shut out Sacramento today before a record-breaking crowd. Well placed hits in the fifth put two men in with the game. There were but two stolen bases, and the best any one could do with the stick was a single. Score:

Stockton, 2; hits, 7; errors, 3.
Sacramento, 0; hits, 4; errors, 0.
Batteries—Henderson and Hackett; Whalen and Byrnes.
Umpire—Moore.

BUSHER BATTED HARD.

[BY THE ASSOCIATED PRESS—P.M.]

SAN JOSE, April 12.—The San José men hit De Parade's offerings all over the lot in the first six innings and San Francisco was hopelessly out of the running from the opening round. Score:

San José, 8; hits, 12; errors, 4.
San Francisco, 1; hits, 6; errors, 2.
Batteries—Stricklett and Eager; De Parade, Knell and Conrad.

Minor Baseball.

Of the many minor ball games played in Southern California yesterday, scores have been received of the following: At Joy Park, the Eagles shut out the Christopher-Levys by a 2 to 0 score and the Salt Lakes beat the Morans 10 to 1; at Thirty-eighth and Santa Fé the Pendo team beat the White Citys 7 to 5 and Home Council defeated the Lukes 6 to 5; the W., H. & A. team beat Pasadena at Pasadena by a 4 to 2 score; at Eleventh and Flower streets the Japs beat the Seventh-street Specials, 7 to 5; at Ocean Park the A. & C. team beat the Simpsons, 8 to 6; at Thirty-eighth and Santa Fé the W. D. & S. team beat the Racycles 9 to 2; at Highland Park the Western Stars lost to Highland Park, 14 to 4; at the County Hospital grounds the P. C. S. Co. team beat the Owls 6 to 3; at Norwalk the home team beat the News boys 1 to 0; at Hynes the Strongholds beat Hynes 8 to 2; at San Gabriel the Fraternal Aids won by default; the Riveras beat Belvedere 11 to 3 at Rivera; at Downey the Pico Heights team lost to Downey by a score of 7 to 4.

WILL SEND SIX DELEGATES.

HONOLULU, April 12.—The Republicans here will send six delegates to the Chicago national convention. They probably will be uninstructed.

POOR DANE.

MORE MONEY FOR CHAMPION.

Black Wonder Will Meet Bat Nelson in May.

Contest Is Scheduled to Go Twenty Rounds.

McFarland May Fight Brock in This City.

[BY DIRECT WIRE TO THE TIMES.]

SAN FRANCISCO, April 12.—[Exclusive Dispatch.] Packey McFarland and his manager, Harry Gilmore, expect to leave for Chicago Wednesday night. Their plans are not entirely fixed but the lightweight is set upon getting home as soon as the train will carry him, and until he has seen the folks, he will not discuss further matches.

"Packey received a dispatch from his mother, just before the fight," said Gilmore, "in which she wished him success and hoped that it would be his last appearance in the ring, but he will go ahead just the same, and now that he is started so nicely, will not want to wait too long. He would have been ready to sign with Nelson and bet $2500 on the side, but I did not want to close negotiations last Saturday night. Now that Gans and Nelson are to meet, the prospects for a fight with the Battler are gone. I had mapped out in my mind a fight with Nelson and Unholz and then possibly Gans.

We have received a flattering offer from Los Angeles, and may fight before Jeffries's new club. We can get on with Phil Brock there and may accept the offer. McFarland wants, of course, to fight Gans, but not in a hurry. He knows Gans is a great fighter, and he would like a little more experience before he starts. I don't suppose that Packey would be ready to fight the champion by July, but we can talk about that later."

McFarland has received an offer of a week at the Trocadero Theater in Chicago, and will probably accept. He and Gilmore may return home by way of Los Angeles, stopping in that city two or three days.

GANS-NELSON GO.

WILL FIGHT IN MAY.

[BY DIRECT WIRE TO THE TIMES.]

SAN FRANCISCO, April 12.—[Exclusive Dispatch.] Manager Gleason has closed arrangements for a twenty-round fight between Joe Gans and Battling Nelson for some night during "fleet week" in San Francisco, probably the night of May 11.

When this match was first proposed Nelson seemed willing, but some of his friends put him up to demanding forty-five rounds, claiming he could not make his best showing against so clever a boxer as Gans in twenty rounds. Gans, however, declined to listen to such a proposal, so Bat finally agreed and articles were signed today.

The fight will be given the same week as the Ketchel-Jack Twin Sullivan fight, which is set for May 9, and is sure to draw a great crowd, as several thousand sailors will want to see these expert lightweights fight.

NELSON CRAWLS.

[BY DIRECT WIRE TO THE TIMES.]

SAN FRANCISCO, April 12.—[Exclusive Dispatch.] At a late hour tonight Nelson visited the newspaper offices, declaring he had changed his mind, and that he would not fight Gans twenty rounds, but would meet him in a forty-five-round contest. Selig, for Gans, claims the forfeits are up, and a tangle is sure to follow.

LOCAL PUGS STOP.

BIG DOINGS TOMORROW.

The big aggregation of fighters who will form the card for Tuesday night at the Pacific Athletic Club, finished their work yesterday and will do nothing more now except a little light road work this morning. All are reported in good condition and the results tomorrow night will show how true this dope is.

The greatest amount of interest in the results is centered in the battle between Rube Smith and Van Horn and Young McGovern and Kutchos. The winner of the first bout has a chance for a match with Mike Sullivan and McGovern is very anxious to make up for his recent defeat.

Non-Stop Run.

The Reo light touring car, which holds the world's two-cylinder and the Coast records, is still chugging on toward the 5000-mile mark. The engine is apparently in as good condition as on the day of the start a week from last Saturday. The motor will be kept running, if possible, until all known records are lowered.

"Kahn's Korrect Klothes"

Kahn's

Exclusive Clothing and Hats

SAME REASON WHY YOU SHOULD BUY YOUR EASTER CLOTHES HERE.

WE ARE IN DIRECT CONNECTION WITH THE BEST MANUFACTURERS OF CLOTHING IN AMERICA. WE USE OUR INDEPENDENCE TO SELECT OUR OWN MODELS. CAN BUY WHERE WE CHOOSE. NOT BEING HANDICAPPED, YOU GET CORRECT CLOTHES

We are showing five styles of New Velours and three of our own model in Blue Serge. This hand-made clothing withstands the strain of wear. We make clothes a specific study. It's not only what to wear, but it's good to know when to wear it.

This clothes knowledge we offer.

Every garment here has character.

457 South Broadway

Pa says: "A man never has real trouble until he has a son big enough to wear his clothes, ties, socks and things." What do you think? The old man told me the other day I was to brace up and wear better clothes. You see, I've held the job down for nearly four years—I'm most fifteen—and he says I'm to forget the Knickers and wear long pants, but Ma bought me some sailor togs to wear during fleet week, then me for "Ready and Right." Gee! but there will be things doing next week. A fellow who's got a best girl will have to put a bell on her or he'll sure lose her. I heard a man say the other day that fully one-third of this bunch of Jackies were college men, and well bred fellows, who enlisted for the chance of making a trip around the world.

The Silverwood Stores will look good to those chaps, all right, all right. Our swell suits, neckties, hats, fancy socks and things will make them sit up and take notice. I guess there's no stores west of New York that show such a big line of young men's fixings. I can't, for the life of me, see why a man wants to trade in any other store.

F. B. SILVERWOOD

::::FOUR STORES::::

221 South Spring Street
Broadway and Sixth
Bakersfield
Long Beach

REO AND KISSELKAR AUTOMOBILES
LEON T. SHETTLER 633 S GRAND AVE

NO HILL TOO STEEP, NO SAND TOO DEEP FOR JACKSON

Runabouts, 18 h.p., $900; Touring Car, 24 h.p., $1355; Touring Car, shaft, $1675; Four Cyl., 35 h.p., $2350; Roadster, 35 h.p., $2150.

A. W. GUMP AUTO CO.
1118 South Main St.

Main 5516

Perkins Automobile Exchange

Largest Dealers in slightly used cars in the [illegible]

You have at all times over fifty cars to select from.

605-7-9 WEST SEVENTH STREET.

Apperson & Northern Cars.
DIAMOND MOTOR CAR CO.
New Location 1211 So. Main St.

AUTOMOBILE REPAIRING
Everything from Engine Work to Painting.
ADVANCE BUGGY CO.
3000 Central Ave.

Tourist
Los Angeles
OUR FACTORY IS OPEN FOR YOUR INSPECTION. Come and see us make them. Cor. Main & [illegible] Streets.
AUTO VEHICLE COMPANY.

1908 Mitchell
"The World's Greatest Automobile Value."
20 H.P., 4 cyl., Runabout, [illegible]
20 H.P., 4 cyl., Roadster, [illegible]
35 H.P., 4 cyl., Touring Car, [illegible]
GREER-ROBBINS CO.
1501 S. Main Street.
Phone Broadway 5480—Home [illegible]

THOMAS
WESTERN MOTOR CAR CO.
727-731 South Olive St.

FRANKLIN
MOTOR CARS.
4-Cylinder, Air Cooled.
R. C. Hamlin, agent for Southern California. Home B4402, South [illegible]
1806 South Main Street.

The Autocar
HOLST BROS., Agents Southern California.
H. E. GILLEY, Sales Manager.
120 East Ninth St.
Repair Department in Connection.

The Maxwell
The most popular car on the market. Models of pleasure vehicles. Prices $1600, $1900 and $2150.
MAXWELL-BRISCOE-WILLCOX CO.
Western Branch.
Tels—Home B5764, Sunset Broadway [illegible]

New Rambler Style
Is in line with the most [illegible] Automobile style—and [illegible] liability.
W. K. COWAN,
830-34 South Broadway.

Free! Free!

We Cure Catarrh, Deafness, Ear Noises, Asthma, Throat, Lung and Blood Diseases

ALL APPLICANTS IN PERSON AT THE LOS ANGELES MEDICAL ROOMS 400-402 REMICK BLDG., FOURTH FLOOR, ENTRANCE 517 SOUTH BROADWAY, UP TO APRIL 20, WILL RECEIVE EXPERT TREATMENT FREE OF CHARGE UNTIL CURED. OUR OFFICES ARE ON FOURTH FLOOR. TAKE ELEVATOR. BRING THIS AD.

Beware of Imitators

We cure catarrh, asthma, bronchitis, deafness, ear noises, etc., and so successful have we been during the past three years that many imitations of our treatment have appeared. Traveling fakirs, who never stay long in one place, try to copy our methods and we feel compelled to warn the public against such. We note that one or two of these fake offices closed their doors last week and that another firm is to soon leave town, but there are still some of these imitation fakirs still here. To avoid any possible mistake we would ask every one to cut out this ad. and bring it with you, then you can make no mistake. Call any day this week for free examination, consultation and treatment. No incurable cases accepted.

Why Don't You Get Well?

We can cure you if you will let us, and you may never have another such opportunity. Call today for free examination. We make no charges for our office services.

We Cure Catarrh

Make no mistake. Bring this ad. with you. Our offices are on the fourth floor.

Men—A Special Department for Men

We maintain a special department exclusively for the treatment and cure of all diseases of men, no matter how caused. You may consult our doctors about the most delicate or embarrassing troubles with the assurance that you will be given honest advice and skillful treatment, and everything will be STRICTLY PRIVATE AND CONFIDENTIAL. Men who are weak and failing—the victim of blood poison, and all others who need the counsel and aid of experienced and kindly physicians, are cordially invited to consult this department and be advised FREE OF CHARGE. We cure more men than all the so-called specialists in the city combined.

So sure is the cure under our MODERN METHODS in all private diseases that you may arrange to pay the fee for a cure in small weekly or monthly installments, as the cure progresses, or you may PAY WHEN CURED. No matter what your trouble is, or who has failed to cure you, consult these Master Specialists, free of charge, and learn how you can yet be cured. CALL OR WRITE.

What Our Patients Say

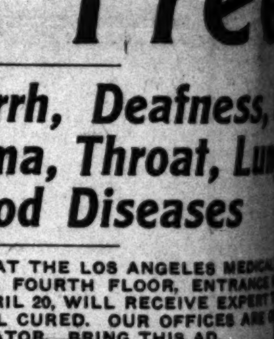

J. M. BRITAIN,
Huntington Beach, [illegible]

My case is a typical [illegible] thorough, scientific work [illegible] Los Angeles Medical Inst. [illegible] J. M. Britain of Huntington [illegible] the writer a few days ago. I [illegible] a sufferer from catarrh, [illegible] affecting my whole system, [illegible] ticularly so my ears. The [illegible] gradually failing, while the [illegible] were a source of constant [illegible] I had but little hope of any [illegible] benefit when I went to these [illegible] ists, but I have been agreeably [illegible] prised, as I have improved [illegible] very first, and now have [illegible] trouble. While my friends [illegible] I look better than I have [illegible] certainly advise any sufferer [illegible] tarrh in any form to consult [illegible] specialists.

(Signed) J. M. [illegible]

Consultation and Examination Always Free

Office hours, 9 to 12 a. m., [illegible] m. Evenings, Tuesdays [illegible] days, 6 to 8 p. m. Sundays [illegible] 12 m.

The Los Angeles Medical Institute

402 REMICK BLDG., [illegible]
517 S. Broadway, Los Angeles

MINES AND MINING.

PUSHING OUT HIGH-GRADE ORE.

LITTLE FLORENCE LEASE IN ITS LAST HOURS.

[illegible] Syndicate Raises Over Seventy Tons of Rich Ore a Day—Kendall Shipments for Bonnie Claire—Thirteen Leases Honeycomb [illegible] Ground.

[SPECIAL CORRESPONDENCE OF THE TIMES.]

GOLDFIELD (Nev.) April 10.—As [illegible] as a large force of picked [illegible], who are paid a good sized [illegible] for their time, can work, the ore [illegible] taken from the Little Florence [illegible] only from the richest veins and [illegible] the tonnage being handled is [illegible] the value will approximate [illegible] output of $30,000 every twenty-four [illegible]. The machine drills are now [illegible] on the main face of high-[illegible], which is twenty-four feet in [illegible], and from this point about forty [illegible] ore is being taken daily. Settle-[illegible] for the last four lots of this ore [illegible] values of $521.77, $719.15, $925.26 [illegible] $71.73. No settlement has yet [illegible] made for the ore taken out on the [illegible] three days following the strike [illegible] extremely rich ore at this point, [illegible] is known to be the best thus far [illegible] in the lease, a considerable [illegible] of sampling being necessary [illegible] determine its value. The Little [illegible] lease expires on the 26th day of this [illegible]. It has already paid $130,000 in [illegible] and will make another dis-[illegible] of profits within a few days. [illegible] the expiration of the lease some [illegible] will be made of the two [illegible] dumps of high grade milling [illegible] which remain upon the ground.

GREAT VALUES.

[illegible] Rogers-Syndicate lease, adjoin-[illegible] Little Florence, has received [illegible] from the Western Ore Pur-[illegible] Company for the ore mined [illegible] the first six days of April. The [illegible] amounted to 446 tons and the [illegible] received in payment were for [illegible]. The average output of the lease [illegible] twenty-two tons daily, nearly double [illegible] the Little Florence, and with [illegible] leased. Machine drills are stop-[illegible] the two big veins at the 500-[illegible] level and will continue to take out [illegible] ore well into the month of [illegible].

[illegible] the south end of the Combination [illegible] the Little Florence Company [illegible] lease the upper block upon [illegible] the shaft is down 500 feet and the [illegible] is laying a pipe line from the [illegible] workings on the same claim [illegible] to supply air for the operation [illegible] machine drills. Within another day [illegible] this air plant will be in readi-[illegible] the work and crosscutting will [illegible] both to the east and west at the [illegible] level.

TO BONNIE CLAIRE.

[illegible] feet of high-grade ore is show-[illegible] the breast of a drift in the Gar-[illegible] on the Kendall, covering [illegible] and 10 of that property. This [illegible] being run in the ore body at [illegible] foot level and has been extended [illegible] vein for a distance of thirty [illegible]. The values and dimensions of the [illegible] increasing as the work pro-[illegible]. Work will be started within [illegible] days at a point 100 feet deeper. [illegible] samples of the ore are said [illegible] as high as $10,000 to the ton in [illegible] 50 tons of the ore is now [illegible] in the drifts and piled upon the [illegible]. This ore will be worked at the [illegible] mill, thirty-five miles [illegible] of Goldfield, which, however, is [illegible] ready to commence the treat-[illegible] of the product.

[illegible] GOLD CIRCLE.

[illegible] men who have returned from [illegible] of Gold Circle, in Elko coun-[illegible] unanimous in their praise of [illegible]. Although but little work [illegible] done some of the largest [illegible] in the State are getting in. [illegible] are immense, the values, [illegible] nearly all in gold, are high [illegible] distributed over a wide area and [illegible] an abundant supply of good [illegible] water for all purposes. There [illegible] of free milling quartz from [illegible] twenty feet in width and some [illegible] of tremendous richness have [illegible] discovered. The two townsites, [illegible] and Summit, have a population [illegible] 500 persons with more going [illegible] and a number of automobile [illegible] have been established between [illegible] district and Golconda, on the [illegible] of the Southern Pacific and [illegible] forty-five miles distant. [illegible] new camps which are attracting [illegible] of Goldfield operators are [illegible], thirty miles east of Gold-[illegible] the Cactus Peak section, and [illegible] a camp which has just been [illegible] and a townsite laid out. [illegible] is about nineteen miles [illegible] of Rawhide.

GOING DEEP.

[illegible] the property of the Diamond-[illegible] Mountain Company, three [illegible] of Diamondfield in this dis-[illegible] shaft has reached a depth [illegible] and a station has been cut [illegible] are being sent north and [illegible] the big ledge which carries [illegible] values throughout and in [illegible] is hoped that an ore shoot [illegible] grade will be encountered. At [illegible] of the shaft a thorough [illegible] of the face of the drift gave [illegible] of $44.60 per ton in gold. A [illegible] of this milling ore has been [illegible] out and that which has been [illegible] will be stored pending the [illegible] of satisfactory arrange-[illegible] for its treatment. The workings [illegible] in the sulphides and at a [illegible] 290 feet a flow of water [illegible] to about 600 gallons daily, [illegible] encountered, but the water does [illegible] interfere with the progress of [illegible] the mine.

PEARL LAPSES.

[illegible] announcement has been made at [illegible] of the Goldfield Consolidat-[illegible] Company that the Nevada [illegible] lease has been forfeited for fail-[illegible] to perform the work stipulated in [illegible] of the contract. The lease-[illegible] one of the most favorably lo-[illegible] the camp, on Consolidated [illegible] and believed universally to be [illegible] trend of the Little Florence [illegible] owing to lack of funds the leas-[illegible] company has been unable to con-[illegible] work although a considerable [illegible] of development work was per-[illegible] before the beginning of the [illegible].

[illegible] organization has recently been [illegible] of the Chicago Florence lease, [illegible] acquired under sub-lease [illegible] Rogers syndicate, and adjoin-[illegible] Pollard-Florence. C. H. Seeley [illegible] O., is now the chief owner, [illegible] under his direction the shaft, [illegible] down 200 feet, will at once [illegible] to the 300-foot level, where ex-[illegible] lateral work will be done. It is [illegible] that one of the main veins [illegible] Rogers Syndicate traverses this [illegible] and that the pay shoot will [illegible] encountered at the depth men-[illegible].

LIVERPOOL RESUMES.

[illegible] lease which has resumed in [illegible] businesslike manner is the Gold-[illegible] Liverpool on the Golconda claim [illegible] Consolidated. Starting at the [illegible] depth of 300 feet, the shaft [illegible] sunk to a depth of 500 feet, [illegible] the meantime cross-cuts will [illegible] in three directions from the [illegible]

person & Northern Cars.
DIAMOND MOTOR CAR CO., Location 1211 So. Main St.

TOMOBILE REPAIRING.
Everything from Engine Work to Painting.
DVANCE BUGGY CO., 3000 Central Ave.

Tourist OUR FACTORY IS OPEN FOR YOUR INSPECTION. Come and see us make them. Cor. Main & 9th Streets.
AUTO VEHICLE COMPANY.

1908 Mitchell
World's Greatest Automobile Value
P., 4 cyl., Runabout, 6 mile... $1...
P., 4 cyl., Roadster, 6 miles... $1...
P., 4 cyl., Touring Car, 30 miles, $1...
GREER-ROBBINS CO., 1261 S. Main Street.
Broadway 5410—Home 10263.

THOMAS
ESTERN MOTOR CAR CO.
727-731 South Olive St.

FRANKLIN
MOTOR CARS.
4-Cylinder, Air Cooled.
Hamlin, agent for Southern C...
Home B4402, South 909.
1806 South Main Street.

Autocar
T. BROS., Agents Southern Cal...
H. E. GILLEY, Sales Manager.
Ninth St. Phone...
Repair Department in Connection.

The Maxwell
...t popular car on the market. ... of pleasure vehicles. Prices $90... and $1150.
AXWELL-BRISCOE-WILLCOX CO. Western Branch.
Home 26764. Sunset Broadway ...

New Rambler Style
...in line with the most ... automobile style—and Rambler ... lity.
W. K. COWAN, 830-34 South Broadway.

Perkins
bile Exchange
slightly used cars in the ... Trade.
H STREET.

Free
Deafness, E... Throat, Lung, Diseases
OS ANGELES MEDICAL ... FLOOR, ENTRANCE ... LL RECEIVE EXPERT ... OUR OFFICES ARE ... ING THIS AD.
hat Our Patie... Say

J. M. BRITAIN,
...ntington Beach, Box 55, R. ...
...case is a typical example of ... ...gh, scientific work done at ... Angeles Medical Inst., ... Britain of Huntington ... ...riter a few days ago. I had ... ...terer from catarrh, which ... ...ng my whole system, but ... ...rly so my ears. The hearing ... ...ally failing, while the head ... ...a source of constant ... ...but little hope of any ... ...t when I went to these ... ...but I have been agreeably ... as I have improved from ... ...irst, and now have little ... ...e. While my friends all ... ...better than I have for ... ...nly advise any sufferer from ... ...n any form to consult with ...
...lists. J. M. BRITAIN.
...ned)
...sultation and Examination Always Free
...hours, 9 to 12 a. m.; 1 to ... ...evenings, Tuesdays and ... ...6 to 8 p. m. Sundays ...
Los Angeles Medical Institute
REMICK BLDG., 4TH FLOOR, ... Broadway, Los Angeles

TODAY, APRIL 13, 1908.

MINES AND MINING.

PUSHING OUT HIGH-GRADE ORE.

LITTLE FLORENCE LEASE IN ITS LAST HOURS.

Atlanta Syndicate Raises Over Seventy Tons of Rich Ore a Day—Kendall Shipments for Bonnie Claire Mine—Thirteen Leases Honeycomb Atlanta Ground.

[SPECIAL CORRESPONDENCE OF THE TIMES.]

GOLDFIELD (Nev.) April 10.—As fast as a large force of picked men who are paid a good sized wage for their time, can work, the ore is being taken from the Little Florence mine. Even from the richest veins and with the tonnage being handled is high, the value will approximate a profit of $30.00 every twenty-four hours. The machine drills are now working in the main face of high-grade ore and from this point about forty tons are being taken daily. Settlements for the last four lots of this ore have been: $21.71, $718.15, $925.26 and $923. No settlement has yet been made for the ore taken out on the first few days following the strike of extremely rich ore at this point, which is known to be the best thus far developed in the lease, a considerable amount of sampling being necessary to determine its value. The Little Florence ore bodies on the 500 level, on the 26th day of this month, have already paid $130,000 in net profits and will make another dividend of profits within a few days. Before the expiration of the lease some $400,000 will be made of the two separate dumps of high grade milling ore which stand upon the ground.

GREAT VALUES.

The Atlanta-Syndicate lease, adjoining the Little Florence, has received assays from the Western Ore Purchasing Company for the ore mined during the first six days of April. The tonnage mined is 446 tons and the value in payment were for the 300 tons daily, nearly double the output of the Little Florence, and with more drills. Machine drills are stopping in the two big veins at the 500-foot level and will continue to take out ore as well into the month of May.

At the south end of the Combination lease the Little Florence Company has sunk from the upper block upon which it is down 500 feet and the shaft is being a pipe line from the workings on the same claim to supply air for the operation of the drills. Within another day or two the plant will be in readiness to run ore and crosscuttings will be made to the east and west at the 500 level.

TO BONNIE CLAIRE.

A body of high-grade ore is showing in the heart of a drift in the Gardner-Kendall, covering a small area of that property. This ore body is a continuation of the ore body at the Kendall and has been extended for a distance of thirty feet. The exact size and dimensions of the ore body are unknown as the work progresses, but it is believed that it will be started within a few days from a point 100 feet deeper. Assays of the ore are said to run from $10,000 to the ton in places. Some of the ore is now being sacked and piled upon the dump and will be worked at the Bonnie Claire mill, thirty-five miles distant, which, however, is not expected to commence the treatment of ore at once.

GOLD CIRCLE.

Mining men who have returned from the Gold Circle, in Elko county, are loud in their praise of the district. Although but little work has been done some of the largest companies in the State are getting in. Ore bodies are immense, the values, principally all in gold, are high and are found over a wide area and there is an abundant supply of good water for all purposes. There are a few milling quartz from three to ten feet in width and some of extraordinary richness have been opened. The two townsites, Gold Circle and Jarbidge, have a population of 1000 persons with more coming in. A number of automobile lines have been established between Gold Circle and Golconda, on the main line of the Southern Pacific and Jarbidge, 65 miles distant. Mining properties which are attracting the attention of Goldfield operators are located about thirty miles east of Goldfield in the Cactus Peak section, and in the Jarbidge camp which has just been opened a townsite laid out. The latter is about nineteen miles from Rawhide.

GOING DEEP.

The property of the Diamond-Goldfield Mountain Company, three miles south of Goldfield in this district, has reached a depth of 500 feet and a station has been cut at that level, where extensive work will be done. It is the intention of the company to sink the main veins to the 1000-foot level and from that point crosscut to the east and west at the depth of 1000 feet.

SCHOOL RESUMES.

The school which has resumed in Goldfield is the Goldfield school, starting at the corner of Main and Columbia streets. The Goldfield school is a handsome two-story structure, with a frontage of 100 feet, the shaft being 50 feet deep and 50 feet wide. Classes will be held in the basement as well as on the first and second floors. The building is situated on a hill overlooking the entire city and the surrounding country for many miles in all directions. From the present bottom level, where a station has been cut. The property is equipped with a complete plant, and good results are anticipated at this point.

Manager Louis Kountz has recommenced development on company account on the Goldfield Gold Bar, which is one of the class A mines of the district, and has one of the best plants in the State. The great ledge will be penetrated at the 500-foot level, and the product can readily be dumped by means of a chute directly into the railroad cars. The ledge of the Gold Bar is at least 100 feet wide, all of high milling grade, and carries shipping values in places. The values are almost entirely in gold, although the ore carries a considerable percentage of copper in the form of tetrahedrite. An immense body of milling ore has been developed to a depth of nearly 300 feet, mostly in the oxidized zone, and the rich seams are expected to show something big below the real water level.

ATLANTA BUSY.

Thirteen leases are now operating on the Atlanta and the recent advance in the market quotation of the stock, attended by marked activity in trading, is ascribed to the greatly improved appearance of the workings at several points on the ground. The property is believed to have the extension of the principal veins of the Jumbo; indeed, from the surface formation and trend of the main dykes, it can scarcely fail to get these ledges, although apparently sufficient depth has not yet been attained to reach the ore of paying quality. Beside these veins it is considered probable that the Atlanta will prove to have some of the great cross fissures which run in that direction from the Florence. The Atlanta Boom Company, leasing on the Atlanta and the adjoining Boom Fraction, has exposed some excellent values, and is in line to strike the junction of the main dyke from the Jumbo and one of the cross leads from the west, at which point something worth while in the way of a high-grade body should develop.

CODD RESUMES.

The Codd lease on the St. Ives, operated by the St. Ives Leasing Company, which is making a record with its lease on the Balloon claim at Rawhide, resumed work some time ago, having already reached a depth of 400 feet, and a contract has been let to go to the 500 level without delay. A decided change has been noted during the past week in the formation through which the shaft is going, and at present the character of the rock is almost identical with that of the Mohawk and other mines in which the quartz carries high values. Several shipments of high grade ore were made from the 100-foot level, but the formation was badly broken, and Manager Codd is confident of getting the rich stuff in place at the 500 level.

C.O.D. COPPER.

The highest copper values yet secured in the Goldfield district are exposed in the lower levels of the C.O.D. mine, lying between the Atlanta and Gold Bar and controlled by the same people who own the latter. Seams of ore have given assays up to $150 in gold and $75 in copper. The big ledge pans gold freely throughout and is evidently the extension of the Gold Bar dyke. Extensive development will be prosecuted on this property, under the management of L. K. Kountz, and important developments are anticipated during the coming season. A number of leases, all of which are well equipped with machinery, and will sink to depth, are now at work on the C.O.D.

LIME POINT RUSH.

Lime Point, situated some thirty miles southwest of Goldfield, is attracting widespread attention in this section, and a small rush has taken place to the district during the past few days. The growing conviction that the Great Western mine is one of the big things of Southern Nevada has had the effect of creating keen interest, and a number of Goldfield men have been trying to secure ground near that property. Walter Whitmore and associates have secured a group adjoining the Great Western, and will proceed to develop it on a liberal scale. Everything in the neighborhood of the mine has been staked, and a yet-nameless townsite laid out. The Great Western is making daily shipments of ore to the Goldfield mills, hauling its product with two sixteen-mule teams from the mine to Cuprite on the Goldfield-Bullfrog Railroad, and the ore is returning the Russell brothers and Murphy, the principal owners, an average of from $125 to $138 per ton.

ARIZONA.

BANKERS FACE GRAVE CHARGES,

BISBEE FINANCIAL INSTITUTION IN SERIOUS TROUBLE.

President and Cashier of First National Bank Indicted by the Grand Jury—Wealthy Woman Dies Under Suspicious Circumstances—Mexican Authorities Release Body of Ranger.

[SPECIAL CORRESPONDENCE OF THE TIMES.]

BISBEE (Ariz.) April 11.—From the evidence collected by United States Attorney Alexander, there appears to have been considerable rottenness in the management of the First National Bank of this city, lately closed by the authorities. President W. J. Eddleman and Cashier J. H. Nolan have been held to the United States grand jury with bail at $30,000 and $20,000, respectively.

From evidence it would appear as though the pair had used the bank's funds practically as their own, notably $5000 which was, it is claimed, "kited" by way of El Paso back to the bank, and which was credited to Eddleman's account on January 9, when he had just $43 to his credit. Notes for the amount are still in the bank and way overdue.

Attorney Alexander tried to put in evidence to the effect that Eddleman had threatened one of the directors with a pistol when the director had tried to have an accounting of the cash on hand, but this question was not permitted by Commissioner Stanford.

Eddleman was held on three counts, all growing out of the $5000 loan, Nolan was held on two charges, one of falsifying an entry in a bank report made August 22, 1907, wherein he stated that the cash on hand at that time was $29,318.17, when, in fact, no such sum was on hand. The other charge was that of misapplication of funds in payments made on a note of $5000 signed by Fred Sutter, and payable to the order of R. W. Moore.

A SUSPICIOUS CASE.

A few days ago there came to the St. Denis lodging-house in Douglas an elderly woman, Mrs. Robert Redding, accompanied by two younger women, her nieces. To the landlady they represented that Mrs. Redding was practically insane through excessive use of narcotics, and they asked that she be kept secluded as much as possible. The landlady was suspicious of the younger women's actions, owing to the fact that she saw them administer laudanum to their patient despite her strong protests. Hearing groans, she ran to the room occupied by the women in time to hear Mrs. Redding exclaim, "For God's sake, don't make me take any more of that stuff; it will kill me."

Mrs. Redding told her that she had been robbed of all her money, and had nothing left of value but a watch. The party left Douglas for El Paso on the way to Deming, where Mrs. Redding had property. A couple of days later the body of Mrs. Redding was found in a mudhole on the outskirts of Deming. She was well known in that vicinity, having lived in the neighborhood and in Silver City for about twenty-five years. She was held in high esteem and the tale that she is an opium fiend is not generally believed.

The younger women were examined by the Coroner, but nothing could be learned from them except that their aunt was so completely under the control of a narcotic habit that they had been advised by a physician to continue the use of opium, with her in mild doses. No case has been made out against any one, the Coroner's jury permitting the matter to drop. Mrs. Redding's husband committed suicide about a year ago.

MEXICANS ARE COURTEOUS.

The Mexican authorities have shown notable courtesy in connection with the disposition of the body of Sergt. Jeff Kidder of the Arizona Rangers, who died at Naco, Sonora, Mexico, Sunday morning, from wounds received the day before in an encounter with Mexican police.

Kidder was conscious nearly the whole time up to his death and talked continually with friends who were permitted to visit him, saying that he had hoped to live, and was not afraid to die, knowing that he was innocent of precipitating the trouble.

The Mexican law prohibits the export of a body from the republic until at least six months after death, but the rule was waived in this particular. The body was delivered over to the Elks Lodge of Bisbee, which paid the memory of their deceased brother fitting honor. The interment was at San Jacinto, Cal., where Kidder's mother resides.

HUNT HORSE THIEVES.

Capt. Harry Wheeler of the Arizona Rangers has returned from a twenty-day trip through the mountains of Southern and Southeastern Arizona, looking for horse thieves. Wheeler and his men traversed about 500 miles of rough mountain country, hunting for outlawry of every form, and, particularly, for a band of cattle stealers, supposed to have headquarters near Nacozari, Sonora. Nothing of importance was learned on the trip, but it is considered of value in its effect upon cattle and horse thieves who have been operating in the mountains of the vicinity.

FRACTURE CAUSES DEATH.

Joseph Bier, employed on the 1000-foot level of the Lake Superior and Pittsburgh mine, has died in the Copper Queen Hospital from a fracture of the skull, due to a fall to the foot of a sixty-foot incline.

ARIZONA BREVITIES.

Otto LaBiance last Friday night was run over and killed by a train on the Southwestern Railroad near San Bernardino.

Tuesday night $14,000 damage was done in Bisbee through the destruction by fire of the skating rink, owned by D. J. Spires, and of the Armstrong residence near by. There is $7500 insurance.

Charges of fraud have been made in Congress in connection with the distribution of $12,000 to the Kickapoo Indians at Douglas, a week ago. It is claimed that Frank K. Thackeray, an Indian school superintendent, was a large beneficiary.

Last Monday an earthquake shock was noted at Douglas, the zone of disturbance being as far south as Nacozari, seventy-five miles. It was particularly strong at Fronteras, where articles were thrown from shelves and windows were broken.

Tuesday a dust storm did hundreds of dollars' worth of damage in the vicinity of Douglas, and caused much discomfort to the whole of the district, including Douglas, Bisbee and Naco. A part of the new Warren Operahouse was blown down.

At Tombstone it is announced that the United States is about to commence suit against the Arizona Copper Company of Clifton for $4000, penalty exacted for the importation of four Scotchmen to take places in the employ of the company, in violation of the alien immigration laws.

Cochise county will ask extradition from New Mexico of Mat Burts, now serving a six months' term in the New Mexican penitentiary. Burts, who was a member of the old Alvord-Styles gang, is wanted for an attempt to kill Robert Warren at a round-up north of Dragoon. The crime was committed several years ago, just after Burts had served a term in the Arizona penitentiary for complicity in the great train robbery at Cochise station.

Two years ago the Cochise County Supervisors, as is usual, printed a proclamation of primary elections in papers of different political faiths. The Bisbee Evening Miner paralyzed the Supervisors by a bill of $919.60 for the service. As another daily journal had charged only $234 for the same advertisement, the Supervisors rejected the claim as excessive. In Tombstone, a jury has just found for the plaintiff, in the sum of $750.

Antonio Sarabin, the alleged Mexican revolutionist, kidnaped at Douglas several months ago, and later released by the Mexican authorities on demand of Gov. Kibbey, has sued for damages in the District Court at Tombstone, the principal defendant being Antonio Maza, Mexican Consul at Douglas.

Cochise county collects $20,000 or more a year license taxes from 180 licensed saloons.

WINNIPEG (Man.) April 12.—Notices were sent out yesterday from the general offices of the Canadian Pacific, the Canadian Northern and the Grand Trunk, ordering the heads of departments to cut expenses, either by laying off men or by reducing wages.

WHEN TRAVELLING be prepared for any emergency. Take along
Sloan's Liniment
It's a penetrating, antiseptic remedy for Toothache, Neuralgia, Sprains, Bruises, Cuts, Burns, Insect Bites and Rusty Nail Scratches.
Price, 25c., 50c., and $1.00.
Dr. Earl S. Sloan, Boston, Mass.

Mackie-Foley Co.
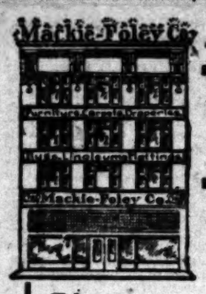
The Newest Thing In Beds
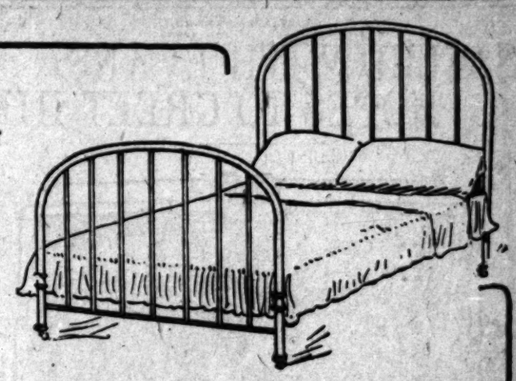
Shown exclusively by us in all the latest finishes.
Made of Drawn Steel Bicycle Tubing
No rough, heavy metal castings—Just as smooth as silk.
We offer these new steel beds at popular prices, showing all the approved styles, ranging
$8.50, $10.50
See Our Show Windows for Styles and Finishes.
The bed illustrated herewith comes in genuine Vernis Martin finish and is very reasonable, priced at $13.50
Weighs Half as Much
723-725 SO. HILL ST., BELOW SEVENTH
Mackie-Foley Co.
Los Angeles, Cal.
Twice as Strong

...Times Atlas...
For the benefit of patrons of The Times, arrangements were made some time ago for the publication of an up to date atlas of the world. This book has just been received, and is ready for delivery to patrons who may desire it on the terms of the contract printed below.
Maps
It is just the thing for the office, the library, the home and the schoolroom. It contains numerous maps, all of which are new and strictly up to date. Inspection of it will prove this to the satisfaction of any one.
Illustrations
The illustrations are a fetching feature of the atlas. It contains many beautiful half-tone pictures of subjects of interest from all over the world, and special maps and illustrations of Southern California.
Type and Binding
The type throughout is large, clear-cut and legible. Work is generally attractive and durably bound in cloth.
The regular retail price of the atlas is $5.00, but The Times has made arrangements for the purchase of several thousand of them, so we are able to put them out with patrons of The Times, either new or old, at a very low price, in accordance with the following contract.
Contract
Town 1908
THE TIMES-MIRROR COMPANY
Gentlemen:
In consideration of your delivering to me as a premium Hammond's Pictorial Atlas of the World, I hereby subscribe to The Times (Daily and Sunday edition) for a period of six months, and agree to pay for the same as follows: 65 cents on delivery of the Atlas to cover express and delivery charges, and 85 cents a month, which includes subscription to The Times for the period of six months covered by this contract. It is understood that the Atlas will be delivered to me within thirty days after the approval of this order by you, and that said Atlas remains the property of The Times-Mirror Company until this agreement has been fulfilled. It is made a part of this agreement that I will at once notify The Times-Mirror Company of any change in my address.
(New or Old)
Service to begin (Date) .....
Collect at .....
Signature of Subscriber .....
Address .....

NEWMARK'S PURE BAKING POWDER
"The thoroughbred of all Baking Powders"
ALFRED BENJAMIN & CO.'S
Correct Clothes for Men
Sold by
JAMES SMITH & COMPANY
137-139 S. Spring St.
BOWLES BROS
EVERY DROP PURE CALIFORNIA OLIVE OIL
CASTORIA
For Infants and Children.
The Kind You Have Always Bought
Bears the Signature of Chas. H. Fletcher
GASENE
Saves Clothes
Saves Labor
Saves Money
"Walk-Over"
Shoes $3.50, $4, $5
J. F. HUGHES, Prop.
111 S. Spring and Cor. 4th & Spring
Alveolar Dentistry
We have a book on our new method of Dentistry which you should read.
It's free for the asking. Consultation and examination absolutely free. Call or address,
REX DENTAL CO.,
Room 203 Severance Building,
Cor. 6th and Main, Los Angeles.
GREAT HALF PRICE SALE
Cravenettes and Auto Clothing for Men, Women and Children.
GOODYEAR RAIN COATCO
210 South Broadway.
THE NEW FASHION SHOP For Women.
The Knickerbocker
549 So. Broadway.
Are You Engaged?
Send Your Name and Address to
Eastern Outfitting Co.
620 SOUTH MAIN ST.
CLOSE MARGIN PRICES
Our Everlasting Song
TWO STORES
451 S. Broadway 339 S. Spring St.
LOW FARES
April 29, 30; May 4, 5, 6, 7, 13, 14, 15
June 2, 9, 10, 11, 15, 16, and 22 to 29 inclusive
July 6, 7, 8, 28, 29
August 17, 18, 24, 25
Will be the days of leaving California for Round-trip Tickets to all Eastern Points via the
Southern - Union Pacific
Chicago, Milwaukee & St. Paul Railway
Standard and Tourist Sleepers
From Los Angeles Daily via Coast Line and San Francisco, allowing privilege of stop-over at San Francisco of one day. Choice of Routes Returning
For Rates, Reservations, etc., Call or Write
E. K. GARRISON
120 W. Sixth Street Los Angeles

GRIZZLED VETERANS.

SAILED WITH EVANS, HOPES TO GREET HIM.

John Londerman,

veteran of navy, who sailed under Dewey and Evans, and had many remarkable adventures at sea. Now driving a stage in Laurel Cañon and looking forward joyfully to the arrival of the fleet.

WHEN the great fleet gets here no man will rejoice more than John Londerman. If Admiral Evans is able to be on deck, Londerman's joy will be greater, but should the admiral be unable to participate in the festivities none will regret it more.

Londerman is a grizzled veteran of the navy. Twenty-eight years he served Uncle Sam, followed the Star Spangled Banner and sailed under it on every sea. Now he has retired to end his days in quiet ashore. He lives in beautiful Laurel Cañon, back of Hollywood, where he runs a stage and carries tourists from the cars up to Bungalow Land. He came here from Elmhurst, near Oakland, where he resided after his retirement, making the trip south in a wagon with his wife and two children.

The old sailor was under "Fighting Bob" on the Chicago, Atlanta, Ohio and Indiana.

Nine medals show the veteran's record in part. Some he proudly wears every day. The largest bears the inscription, "the gift of eighty million Americans," and can only be worn by officers and men of the fleet that took Manila. Londerman was a gunner on the Concord, under Dewey.

FOUGHT UNDER DEWEY.

"Dewey was a fine man and we're proud of him," said he. "When we left Hongkong the Britishers told us we would never make it into Manila. 'We're sorry for you,' they said. 'We've tried it and so have others and couldn't, and with big fleets, too.' But we had the former consul at Manila with us, and he knew everything about the tides and the entrances to the bay, so we got in where they weren't looking for us to come. We were nearly past the fort, with our lights all out, when by some slip the McCullough let out a lot of sparks from her funnel and gave us away. The Spaniards opened fire and we replied. I had just given 'em a third shot when the order came from the Olympia, 'save your ammunition and don't fire.' You see we were 6000 miles from home and the admiral knew we would need all we had for more serious work.

"Well, it was a great day's work. The poor Spaniards fought their best and they were brave fellows, but what could they do? They hadn't ammunition, nor training, nor proper organization. They had torpedoes planted in the bay so that they simply sank and we went over them safely."

Londerman was on the Trenton at Samoa when the terrible hurricane destroyed that ship and the Vandalia, together with the three German warships, the Olga, Eva and Adler, and a host of merchant ships in the harbor of Apia.

TERRIBLE EXPERIENCE.

"I was a boatswain then," he said, "and as I was trying to throw a line to the Vandalia a big wave washed me overboard. The next thing I knew I was on the beach with a broken ankle and was badly bruised and battered. It was a terrible experience. All over the shore were bodies of the men who had been drowned, and all around were men scarcely able to move, Germans and Americans. The pitiful sights I shall not forget to my dying day. Before the storm the harbor was crowded with shipping; when it grew calm not a sail was left.

"The British ship Calabria was the only one that got to sea and escaped. As she forced her way out we all cheered and cheered, and afterward, when he came back to our aid, Capt Kane said it was that sound which nerved his men to their work and saved the vessel.

The veteran had thrilling experiences in Hawaii, Brazil and Panama. He was one of the party landed from the old steamer Adams at Honolulu at the time of the Wilcox rebellion, and was wounded. He was among those who caught the leader in a big tank in the grounds of the royal palace, dressed in an Italian uniform. He was in a landing party in Brazil in stormy times, when the American tars were not received as enthusiastically as they were when Evans visited Rio de Janeiro coming to California. Again he was on duty on the Isthmus of Panama with the troubles between the French canal company and its laborers turned the narrow strip into a battleground, calling for American intervention.

A native American himself, born on the rocky coast of Maine, Londerman defends the foreign-born citizens who in the past made up so large a portion of the men of the navy. "A good many of the boys were born abroad," he said, "but they are good men and good citizens, and faithful to the country, and ready to fight for Uncle Sam any day.

"Will I ever go back to sea? Well, no, I guess I'll end my days ashore now, but sometimes I get homesick for the ocean. It is hard to change when one is so used to it. Yes, I'll go and see the admiral if I can."

The Forbidden Road.

By Maria Abnesi.

Copyright, 1907, by Maria Abnesi. All Rights Reserved.

CHAPTER XVI.

In June, when the gardens at Yelverton were glorious with roses (and Katherine's one task seemed to be hunting the children out of the strawberry beds,) Cuthbert Baynhurst and his wife returned to town.

They did not do this voluntarily; it was literally to see his mother die that Cuthbert was summoned back to England.

Rupert Haverford himself wrote the message that brought his half-brother home.

He himself was on the eve of sailing for the United States when his mother's condition became so serious.

He had promised Mrs. Brenton to spend one night at Yelverton before leaving for America, but of course all his arrangements were upset.

"It is impossible to describe to you the suffering my poor mother is enduring just now," he wrote. "She is amazingly brave, and her brain is as active as ever. It sounds cruel to say it, but I almost regret this, for she persists in fatiguing herself. Only yesterday she worked for three hours."

Another time he wrote:

"She has been very ill for some time, how ill no one but she herself has known, but undoubtedly she has hastened matters to the present crisis by her unhappiness about Cuthbert's marriage. It was a great shock to her, she craves for him, and seems to torture herself with vain and unreasonable jealousy. I am most unhappy about her. . . . It is a bitter thing to feel that I have not the gift of ministering to her!"

All these letters passed into Katherine's hands.

Usually she read them out in the garden, and when she was alone.

She was well again, but very restless in these days. After that nervous breakdown Mrs. Brenton endeavored to treat her as a kind of invalid, but she quickly abandoned this as a hopeless undertaking, and indeed the girl very speedily picked up her color and her strength. But she was changed; her calm, determined, practical mood was gone altogether.

There were many times when Mrs. Brenton was puzzled and even troubled by her manner, and nothing was more difficult for her to understand than the friendship which appeared to have sprung up between Miss Graniger and Sir Samuel Broxbourne.

Sir Samuel was always up at Yelverton at unexpected moments.

As the Brentons had known him since he was a boy he was outside the category of guests; but though Mrs. Brenton was hospitality itself, she really chafed a little at his constant visits, and if she could only have imagined that he was indirectly or directly connected with what she in her plain-spoken way called Camilla's "wickedness," he would have found himself shut out of Yelverton in particularly quick time.

As it was, very little of what went on in Broxbourne's world found its way to Mrs. Brenton's ears, and she was in happy ignorance of the fact that when Camilla had broken her traces in that startling fashion, Broxbourne had been as much an object of curiosity to a certain section of society as Rupert Haverford himself.

Nevertheless she gave him very little encouragement to come so often; but Sir Samuel was, happily for himself, thick-skinned.

"What do you find to talk about, you two?" she asked Katherine on one occasion, almost irritably; and the girl shrugged her shoulders.

"I listen," she said; and then, with an effort, she had added, "Sir Samuel amuses the children. He is always inventing some marvelous games."

"Yes," said Mrs. Brenton, thoughtfully; "but it is not a bit like Sammy Broxbourne to spend his time inventing games to amuse children."

Miss Graniger's eyes had flashed, and she had laughed for a moment.

"I expect he finds the country air refreshing after town."

"Is it possible," Mrs. Brenton said to her husband after this little conversation, "is it possible that Sammy has fallen in love with Katherine?"

Mr. Brenton closed his book with his finger in it to keep the place.

"It does not seem improbable," he said; and then he added, "Katherine is a very sweet girl."

To which his wife retorted:

"Do you think I don't know that? She is much too sweet for a man like Sammy."

In a vague sort of way this question of Broxbourne seemed to divide Katherine and Mrs. Brenton. The older woman resented, not unnaturally, the fact that the girl should not confide in her.

"Of course, if he is in love, and he wants to marry her, it might be foolish to do anything to prevent it. Though he is not very nice himself, he has a very nice position, and his people are the kindest creatures in the world. It would be what the world would call a wonderful marriage for Katherine, I suppose. But does he want to marry her? And would she have him?" Here Mrs. Brenton had to shrug her shoulders hopelessly. "I should have thought he would have been the last man on earth to attract her."

And Katherine was perfectly well aware of what was passing in the other woman's mind. It was one of the many little prickly burdens which she carried in her heart in these days.

If it could have been possible to have shared this trouble with Agnes Brenton, she would have done it gladly; but she knew that Camilla's disloyalty had worked far deeper into the heart of this woman, who had loved her with the anxious love of a mother for so many years, than even Agnes Brenton herself realized.

Mrs. Brenton had never set Camilla on a pedestal; she had never proclaimed her faultless, but she had never ceased to find reasonable excuses for all the mistakes that the younger woman had made.

Her love had always been tempered by her judgment. She had forgiven more in Camilla than she would have been able to forgive in other people; but she could not easily pardon that act of betrayal, that deliberate renunciation of right, of honor and of duty.

Katherine was by no means sure that if she were to have laid before Mrs. Brenton the facts which Sir Samuel had disclosed to her that sad and strange morning, she would have received any suggestion of help. On the contrary, it seemed to her that Camilla's old friend might have been more definitely estranged, as assuredly she would have been made more miserable were she to have listened to that story of temptation and weakness and dishonor.

Katherine herself, though she pitied, also condemned.

Undoubtedly the woman had been sorely tried; she must have endured a veritable torture at Broxbourne's hands, but surely (Katherine argued now,) surely she owed the man who had loved her so wonderfully, too big a debt of gratitude to have exposed him so needlessly to the heart suffering and humiliation she had brought upon him?

"What she ought to have done," the girl said over and over again to herself, "was, firstly, to have broken her engagement, then if he had pressed her for an explanation, she could have told him the truth. I know this must have seemed too hard for her to do, but I know, too, that such love as he had for her can work miracles. If she had only thrown herself on his hands for protection, I am convinced he would have stood by her. As it is, she has lost him, she has lost Agnes Brenton, she has sold herself into a worse bondage than any she ever had in the past!"

And still though she judged, and even condemned, Katherine could not detach herself from this woman. In her turn she owed a heavy debt to Camilla, a debt that was sweet to pay, that claimed from her the best she had to give.

The same spirit that had sent her out into the night, eagerly defiant of fatigue, loneliness, or any possible danger, merely to stand beside this helpless, lovable woman, animated her still. She could not shut out of her remembrance the pleading pathetic-ness of Camilla's look the last time they had met, and though they were now parted by an irrevocable barrier, she remained still acutely sensitive to the spell exercised by that creature of wayward moods and tenderest influences.

When Mrs. Cuthbert Baynhurst reached London, she at once wired to Yelverton, announcing her arrival, and desired that the children might be taken to town the following day to meet her.

To Miss Graniger she sent a little pleading note, in which she asked the girl to bring the children herself.

"She has at least the grace not to suggest coming here," said Mrs. Brenton, with a laugh that had the sound of tears in it.

Then she looked at Katherine.

"You will go?" she said in a low voice; and the girl said:

"Yes."

The Cuthbert Baynhursts were installed naturally in one of the best suites of one of the largest and most sumptuous hotels.

It was so strange, so natural, and yet so unreal to see Camilla again!

She looked marvelously well; that fretted, excited, nervous air had gone entirely.

As Betty phrased it.

"You look so pretty, mummy darling, just like a new, young girl."

The presence of the children relieved the situation to a great extent, yet both Katherine and Cuthbert Baynhurst's wife felt the strain of this meeting sharply.

"You're going to stay with me a day or two?" said Camilla, entreatingly. "It will be sweet to have you." Then with a flash of her old merriment, "Remember we are cousins now."

Katherine shook her head.

"I am afraid I must go back this evening; but the children will be all right Dennis."

And Camilla bit her lip.

"If course, if you must go, you must go." Then she added, restlessly, "I hope we shall not stay her more than a few days ourselves. It was horrible coming at all. And then I am so afraid this illness will upset Cuthbert. He is so sensitive. I have entreated him not to stay longer than a few minutes in his mother's room. I wish he need not go in at all. Cancer is such an awful thing."

Then she shuddered.

Katherine said nothing. She had no reason to care one way or another about Mrs. Baynhurst, but it was impossible for her to withhold her pity in such an hour as this; because she knew, none better, the hopelessness of the mother's passionate love for her second child, and because it had been a creed with Octavia Baynhurst to sneer at womanly weakness and suffering; to deny almost scornfully the terrors of death.

And now death had come upon her—and what a death!

(To Be Continued Tomorrow.)

Chamberlain's Cough Remedy the Best.

"I have never had a medicine in my store that gave such universal satisfaction as Chamberlain's Cough Remedy," said Mr. P. M. Shore of Rochester, Ind. "It is the best remedy today on the market for coughs, colds and whooping cough. One of my lady customers told me recently that she could not keep house without it, that since they have been using it they have had no need of a doctor." In case of a severe attack of croup a physician will usually call twice, and perhaps half a dozen times in a severe and long protracted case of whooping cough, while in pneumonia it is often necessary that he call once or twice a day for a week or two. All of this trouble and expense may be saved by the judicious use of Chamberlain's Cough Remedy, for it is a certain cure for croup, and when given as soon as the child becomes hoarse, or even after the croupy cough appears, it will prevent the attack. Pneumonia can also be prevented. This fact has been fully proven, as during the entire thirty years and more in which this remedy has been in general use no case of a cold or attack of the grip has ever resulted in pneumonia when this remedy was used, so far as we have been able to learn. It will be seen that a little forethought and by doing the right thing at the right time, all danger and expense may be avoided. Bear in mind that every bottle of this remedy is warranted and if not as stated it will not cost you a cent.

AN ELECTION BUGABOO.

Poor Business of Presidential Elections Is Because Men Build up a Scare.

"There is a time-honored idea that a Presidential year disturbs business. Like a number of other time-honored ideas it is more dependent upon its age than its truth," says an editorial in the April Appleton's. "Put on blue glasses and you will see things blue. The people who are looking for trouble put on blue glasses whenever they get a chance. A Presidential year gives them a chance. The danger of these people is that they try to make the rest of us look through their glasses. If we refuse no harm is done.

"Many years ago that brilliant Englishman, James Payn, saw how really harmless were our elections. What has happened since strengthens his view. He pointed out that our national elections every four years enable us to blow off steam and relieve pent-up feelings. That they thus prevent the revolutions and terrific strains from which Europe suffers.

"The people with the blue glasses, the calamity howlers, have always had their hands full working up election scares. This year their task is all but hopeless. Their old cry of 'An election unsettles business' is denied them. For better or for worse business has already been unsettled. The unsafe business stagings which the gamblers had built up in the name of High Finance have crashed to the ground. The builders of these flimsy structures have been turned out of responsible business circles. Turfed out not by the President, the Attorney-General, or the police, but by their own former colleagues—the honest and conservative financial leaders of America. Business can't be unsettled because it has already been unsettled. The destroyers have had their day! The hour for the builders has come! The destroyers have done both good and harm. The builders can do all good and no harm. Nothing short of a revolution or a series of disastrous foreign wars could undermine our foundation for national prosperity. Changing administrations are as powerless to affect it as are the changing seasons.

"A man once picked a kettle off a stove and then dropped it with a cry of pain. He thought himself badly burned until he found there was no fire in the stove. In this way and in this way only can American business be disturbed by the Presidential election. The people who are looking for trouble will find it. They always do. The people who have scared themselves will continue to be scared just so long as they continue to scare themselves. They are the people who are afraid to do business in a Presidential year. They are the people who don't do much business in any year. But as long as we don't look at things through their glasses they won't look blue to us."

To Temper the Wind.

A mot of Dr. Weir Mitchell, the famous poet and novelist, is going the rounds of the Franklin Inn, a literary club of Philadelphia.

On a particularly blustery March morning, the story goes, Dr. Mitchell walked round City Hall Square with a young editor.

As the two men held on their hats and leaned against the blast, Dr. Mitchell said:

"I think a shorn lamb should be kept tethered here, don't you? Providence, then, might be induced to temper the wind."—[Exchange.

A WONDERFUL TONIC.

Horsford's Acid Phosphate.

Cooling, refreshing and invigorating. Dispels that tired and exhausted feeling.

To Cure a Cold in One Day

Take Laxative Bromo Quinine Tablets Druggists refund money if it fails to cure. E. W. Grove's signature is on each box. 25c.

MUST GO PAGE 2 PART 1.

Ginghams; prints—do you know how they should be washed?

This is the way: In lukewarm water, in which Ivory Soap has been dissolved. Rub as lightly as possible. Rinse well, wring thoroughly and dry quickly, *not in the sun.*

The secret of washing prints so that the colors will not fade is in doing it quickly and in using Ivory Soap.

Ivory Soap

99 44/100 Per Cent. Pure.

24

Tomorrow

Is Our Second Birthday

—in other words, two years ago on that day we published the first advertisement of the sale of Glendale Valley View Tract lots. Our success has been phenomenal. We sold twenty and thirty lots each day until the San Francisco disaster put a temporary stop to things.

We Will Celebrate

Tuesday, April 14th, in a unique manner. We had 763 lots to sell two years ago. Today we have less than 100. We had no houses built two years ago—today there are over 126. We had no improvements in two years ago—today over $85,000 are in and paid for.

By Giving Away a Lot

of money, we will celebrate the two-year anniversary in a manner that will always be remembered by the fortunate recipients. This is how we're going to do it—every purchaser of a lot on that day will receive a credit on his purchase. This credit will be determined in the order in which the purchase is made. First purchasers will have the largest credits.

Come Early and Get Yours

Prices will not be changed—nor will terms. We are selling the best lots in Glendale for the least money, and on the easiest terms—$10 down and $10 per month; no interest or taxes. Big lots for $825 and up. Lots with cement walks and curbs, $400 and up. All streets graded, water piped, electricity wired. Every improvement in and paid for. Close to car line. Splendid schools, churches, stores—in fact, all that one could ask for for a home site.

Come In and Go Out
—We Pay Your Way

Erkenbrecher Syndicate
Limited
122 West Sixth Street
Ground Floor

DESMOND'S

Corner Third and Spring Streets
Douglas Building

NO MAN has ever yet "done something better" who did not throw his whole heart and soul into the effort. In this "hustle and get there" age, to succeed one must excel. Desmond's has grown great because he excels, because he has never pursued the policy of "wading out into the middle of the stream and stopping there," but has ever pushed on toward the goal of his ambition, namely, to *sell more Hats, Men's Furnishings and Clothing than any other store in Los Angeles,* to sell the BEST clothing manufactured in America, and to enjoy the confidence and esteem of ALL the people. Just to encourage trade we're selling all our

Men's and Young Men's Clothing at

1-4 Off

This means 25 per cent. discount on all our new spring and summer Business Suits, Tuxedo, Full Dress Suits and Overcoats. Positively nothing reserved. Several big bargains each week in men's furnishings.

Bishop's Tomato Catsup

The Mrs. S. J. Bridge Remedy for the cure of cancers and tumors. No knife or plaster. 20 years' experience. Mrs. Bridge at the office daily, 10 to 4. 454 South Spring, corner Fifth St.

OFFICE FURNITURE

Desks, Tables, Chairs, Filing Cabinets, Book Cases, Opera and Church Furniture.

R. D. Bronson Desk Co. 542 So. Spring.

Bankrupt Sale

of stock formerly owned by

BOOTH NEIGHBOUR CLOTHING CO.

Now going on.

306 S. Spring St.

UNIQU
Cleaning
245 South

BUCK'S
Best in the World
Sold on Approval
HENRY GU
338-340 South

At the Churches

Feast of the Passover.

ON invitation of the pastor and people of Temple Baptist Church, Dr. Sigmund Hecht, minister of Ale B'nai B'rith, and his people with the Baptists in a passservice, conducted by both ministers. When he introduced Rabbi Hecht Dr Burdette said:

extending our hospitality to the gation of Temple B'nai B'rith, e following Baptist principles and ce. Banished from Massachusetts r. Roger Williams—name beloved onored of Baptists—went to Island, and there, in June, 1636, the corner-stone of a free state, rice to the republic which aft- was founded on the principles l and religious liberty, a service ized in 1872, when Congress a memorial of this great Bapthe national capital. At the ing of the seventeenth century we enjoyed religious liberty in country in the world, Holland. had been driven from England and endured a banishment of rs. Three years before they were ted to return to England, the l Assembly of Rhode Island declhat in that colony "all men may as their consciences persuade every one in the name of his Under this freedom, the Jewish gation, Teshuat Israel, was or- in Newport, in 1658, with such as they had not elsewhere world, not even in Holland, for ew were forbidden to speak or disparagingly of the Caristian, to make converts to their own or to exercise any handicraft or In Baptist Rhode Island they under none of these restric- ot were granted a religious libbodies. That congregation, Tes- rael, has remained undisturbed day, and it is but fourteen years r than the first Baptist church port."

echt prefaced the reading of pture with a forceful and elo- address, most impressive in its of view, while strictly ortho- a teacher could be, whose nd teaching rested upon prom- niversal in their scope.

r Burdette took a double text, xii, 14. "This day (passover) unto you for a memorial; shall keep it a fast of Jehovah out your generations; ye shall a feast by an ordinance for- and Luke xxii, 19, the words of stituting the Lord's Supper, , in remembrance of me."

ese realize," he asked, "when mble at the table of our Lord, eparably the great Jewish feast assover and the Christian me- of the Lord's Supper are con- At the communion table our involuntarily go back to the hamber in the capital city of s. We see Jesus, the Jewish with His disciples gathered Him. With all scrupulous obe of the ritual they are partakthe passover, as devout Jews. the gentle voice of the teach- h desire have I desired to eat assover with you before I suf- ," as they were eating, Jesus ed, and blessed, and brake it, s to the disciples. He gathered gments of the passover meal He poured out the passover e Lord's supper was instituted assover meal; the injunction is eternal Father, 'Ye shall a feast by an ordinance for- was done, even in the new ation. This Baptist church, other Baptist churches, eat only ened bread at the Lord's Sup- ? Is there a command, or a to that effect? Some of the ristian churches made a great the supper. When we eat unbread at the table of our go back to the first passover command and example. This membrance of me.' Did He see, wept over Jerusalem. He who and tenderly loved His peo- He see, in the unborn ages, centuries of race hatred and ecution of His people, proand hated, and homeless? Did people of the religion called own name, remembering the and forgetting Him who gave ? Did He offer this memorial that Christians, when the permadness arose in their hearts, member that their Master's ught and first prayer on the for the race which they per- Father, forgive them?' We are pply that prayer on Calvary ex- to the Jews of that day. God nd all the world knows, how ristian nations have needed ecessory love and pleading, hands were red with the the people of God. God hastened when with the same and equal men shall kneel before the of Sinai and the love of Cal-

Citizenship.

an Citizenship" was the topic dress delivered yesterday afat Immanuel Presbyterian by Rev. J. Q. A. Henry, pasof First Baptist Church. ry explained the meaning of citizenship and made a plea Christians exert themselves and that citizenship known and felt, in a land where heathens ls exercise the rights of citi- it is essential that every Chris- an active part in affairs that n of righteousness shall

hould all exercise your right ballot," he said. "Yes, I know en will say that you have not . But which one of you is to influence some man to vote use of right? If I had my it I would see the ballot women; I have no fear con- the result of such a course." see that only when the Chris- ns take sufficient interest in s of the country will it be to defeat the undesirable ele- ch is always striving to get the government.

K. Walker, pastor of Im- Presbyterian Church, and Rev. Phelps also took part in the ce.

eting was held under the aus- the Christian Endeavorers and attended.

ds of Heaven.

F. Macfarren, D.D., preached ng at the First Presbyterian rom Malachi iii:16: "I will open ws of heaven and pour you ing until there shall not be ugh to receive it." In the the sermon he said: In the days ago, a young man lay the agony of mind and body, the hospital, and he mutwhile, 'I have been a fool!' away from the windows and spent his time playing trap doors of hell—and there vast multitude of people are heard the same fate. 'That highly esteemed among men in the sight of God.' God's people care for the the blessing that comes are despised as worthless while they greedily grasp ching and praying and Satan pays. wherever I go to make people ook up and listen and know God loves them. Christ

weeps Jerusa Him. single h obedien gin to ing beg is not The tim gamble greedy, be swe and the glory o is comi even n multitu but the looking heaven.

"Whe in any number The nat Satan. rule ri as he is of the the Kin every kn

Interroga

At C night, A tellectua ters, his Man an ing as h willeth the teac knows t special a child's c crook of down the quires a it. So w creek of fraternit are made the hors religious have laid Inconsist life, and narrow-m considera me that Sunday-s faith is co ly reasons with reas a faith tha tain or sh nant with doned for adjustment theories, s ary theory, young min shown that Inconsisten same God "Just as fessed Chr hypocrite, doubters, t times the l and the p mark of un he is smart times, to d conscience lems. An real sympat references in ing sympat with honest "Belief is to know. T on the same life is the or is intellectu tion for the plexity in th to the light ence is the some proble mechanic le petual motio of squaring thing that neighbor na Don't throw needs. Each have a door ing onward, the room is make this a

CHRISTIAN

Clarence C.

Audience

Auspices

A large gat to the lecture the Auditoriu ject of Christ The lecture evening at 8 Mr. Eaton by G. M. Giff remarks he sa "Christian nounce a new God, but rath a correct no understanding His nature. One infinitely nizes and proc "It demonstr supreme in lo er, truth, just fore includes t finite good. It mind, spirit, a of all that act He is the authc origin and sou fstence, the on whose works a unchanging and "Christian Sc is the principle the energizing, directing, susta universe—the ness, perfection ation of all tha He is love; he ate, merciful, t ing, true. In a teaches that G ther, is All-in-A "God, the Do anything to wr conception of H man sick, and h or anything. H rob a home of friends. He neve mother's breast. erless waif adri sea of adversity railway accident holocaust, an e clone. He never a flood, a drouth lence, a war, no ease.

"We entirely vine nature if w presence of a ju sibly proceed di and all kindred other than the tants, the iniquit materialism—the man belief, fear, stition.

"Christian Scie ciating and ackno thropic service w rendered this age cannot measure. simplicity, spiritu self-sacrifice, her God, the purity of devotion and fait alted ministry to dentially called, a sible the healing manner of diseases time. Think what humanity and the render for all thes

"We do not wors

At the Churches Yesterday.

...ival of the Passover.

...ing invitation of the pastor and ...ers of Temple Baptist Church, ...Rabbi Hecht, minister of ...B'nai B'rith, and his people ...ith the Baptists in a pass... ...evening conducted by both minis... ...When he introduced Rabbi Hecht ...Hecht said:

...ressing our hospitality to the ...bers of Temple B'nai B'rith, ...ur fellow Baptist principles and ...ing. Published from Massachusetts ...Roger Williams—name beloved ...ground of Baptists—went to ...Holland, and there, in June, 1638, ...the corner-stone of a free state, ...ve to the republic which aft... ...was founded on the principles ...and religious liberty, a service ...ed in 1876, when Congress ...d of this great Bap... ...the national capital. At the ...ng of the seventeenth century ...ch enjoyed religious liberty in ...country in the world, Holland. ...s driven from England ...and endured a banishment of ...Three years before they were ...to return to England, the ...Assembly of Rhode Island de... ...that in that colony "all men may ...their consciences persuade ...every one in the name of his ...under this freedom, the Jewish ...in Newport, in 1658, with such ...as they had not elsewhere ...world, not even in Holland, for ...were forbidden to speak or ...unishingly of the Christian ...to make converts to their own ...to exercise any handicraft or ...Baptist Rhode Island they ...under none of these restric... ...was granted a religious lib... ...so was enjoyed by other re... ...That congregation, Tes... ...has remained undisturbed ...and it is but fourteen years ...than the first Baptist church ...

...Hecht prefaced the reading of ...with a forceful and elo... ...most impressive in its ...of view, while strictly ortho... ...teacher could be, whose ...teaching rested upon prom... ...in their scope.

...Hecht took a double text, ...of it. "This day (passover) ...unto you for a memorial; ...shall keep it a feast of Jehovah ...your generations; ye shall ...by an ordinance for... ...and Luke xxii, 19, the words of ...instituting the Lord's Supper, ...in remembrance of me."

...Hecht asked, "when ...realize" the table of our Lord, ...especially the great Jewish feast ...Passover and the Christian me... ...of the Lord's Supper are con... ...at the communion table our ...constantly go back to the ...Chamber in the capital city of ...We see Jesus, the Jewish ...with His disciples gathered ...table. With all scrupulous ob... ...of the ritual they are partak... ...Passover, as devout Jews. ...gentle voice of the teach... ...does have I desired to eat ...with you before I suf... ...as they were eating, Jesus ...and blessed, and brake it ...to the disciples. He gathered ...circle of the passover meal ...poured out the passover ...supper was instituted ...new meal; the injunction ...Eternal Father, 'Ye shall ...by an ordinance for... ...even in the new ...this Baptist church, ...churches, eat only ...at the Lord's Sup... ...a command, or a mathematician that ...of squaring the circle, and does the ...thing that is next to him, which his ...neighbor needs him to do for him. ...Don't throw away a life that the world ...needs. Each room you go into will ...have a door on the farther side, leading ...onward, a door you cannot see till ...the room is entered. Help Christ to ...make this a better world to live in."

CHRISTIAN SCIENCE LECTURE.

Clarence C. Eaton Addresses Large Audience at Auditorium Under Auspices of Second Church.

A large gathering of people listened to the lecture of Clarence C. Eaton at the Auditorium yesterday on the subject of Christian Science.

The lecture will be repeated this evening at Simpson Auditorium.

Mr. Eaton was introduced yesterday by G. M. Giffen. In the course of his remarks he said:

"Christian Science does not announce a new, strange or irrational God, but rather unfolds and declares a correct comprehension and right understanding of the one God, His nature, qualities and law. One infinitely good God, is all it recognizes and proclaims.

"It demonstrates that God, good, is supreme in intelligence, wisdom, power, truth, justice and love, and therefore includes the consciousness of infinite good. It proves that He is the mind, spirit, soul, life and substance of all that actually exists; also that He is the author of all true being, the origin and source of all entity or existence, the only cause or creator, whose works are spiritual, righteous, unchanging and eternal.

"Christian Science declares that God is the principle of His creation; hence the energizing, governing, controlling, directing, sustaining presence of the universe—the very law of completeness, perfection and harmonious operation of all that is. It declares that He is love; hence He is compassionate, merciful, tender, loving, comforting, true. In a word, Christian Science teaches that God, our Heavenly Father, is All-in-All.

"God, the Divine Mind, never did anything to warrant theology's strange conception of Him. He never made a man sick, and he never killed any one, or anything. He never sent death to rob a home of a loving parent or friends. He never tore a babe from its mother's breast. He never set a motherless waif adrift on the treacherous sea of adversity. He never caused a railway accident, a disaster at sea, a holocaust, an earthquake nor a cyclone. He never visited humanity with a flood, a drouth, a famine, a pestilence, a war, nor an epidemic of disease.

"We entirely misapprehend the divine nature if we think that from the presence of a just God there can possibly proceed dire calamities. These and all kindred experiences are none other than the distressing concomitants, the iniquitous machinations of materialism—the bitter legacies of human belief, fear, ignorance and superstition.

"Christian Scientists, while appreciating and acknowledging the philanthropic service which Mrs. Eddy has rendered this age, its magnitude they cannot measure. Her life of sweet simplicity, spiritual devoutness and self-sacrifice, her loving loyalty to God, the purity of its purpose and her devotion and faithfulness to the exalted ministry to which she was providentially called, alone has made possible the healing metaphysically of all manner of diseases today as in Jesus's time. Think what that alone means to humanity and then ask what shall I render for all these benefits?

"We do not worship Mrs. Eddy, but we do respect and love her, because she first loved us and has unreservedly given her life to this great cause for us and all mankind. Yet, notwithstanding all this, no woman has suffered more unjustly from the persecutions of mortals. But with a prayer of forgiveness in her heart, she patiently, meekly, and humbly toils on in the way of God's appointing, preaching good tidings unto all, proclaiming liberty to the captives, binding up the broken-hearted, giving comfort and joy to them that mourn, beauty for ashes, the garment of praise for the spirit of heaviness, that they might be redeemed and that God might be glorified.

"Christian Science is entirely devoid of mysticism and formalism, and as it has no other mission than to impart spiritual understanding to its adherents, in the worship of God it discards traditional forms, ceremonies and incantations. Nothing bordering on the spectacular—nothing that confuses it with paganism, a revival of Oriental superstition or even modern ecclesiasticism—nothing which would appeal directly to the senses, or play upon the feelings or emotions, enters into its policy or institutional life.

"Now briefly, and by the way of summary and conclusion, what does Christian Science promise to do? In answering every need of humanity, it declares and reveals as God of love, proclaims an irresistible Christ or Savior and an operative salvation, discloses the all perfection or man and the harmony and eternity of his relation to his maker, and spiritually interprets and illumines the sacred scriptures. It promises to establish a universal brotherhood, equalize the sexes, terminate human strife, impartially adjust and control civil, political and social conditions, extirpate criminality and whatever incapacitates, wrongs or curses mankind. It promises to wipe all tears away, heal the grief-stricken heart, release those in bonds to sensuality and sweep away the fear, want, misery, agony, sorrow and woe which have desolated many generations. It promises to abolish forever the belief in sin, sickness, death and hell. All this and even more than we can ask or think, it promises to do naturally, lawfully, scientifically.

"What has the practice of Christian Science in fulfillment of its promises thus far resulted in? It has, through its clear and comprehensive exposition of true Christianity, effected the moral, physical and spiritual regeneration of tens of thousands who have accepted its teachings. Included in this vast army of believers are those who have suffered from every known sin and disease. It has reclaimed the drunkard and the immoral and rescued those enslaved by the tobacco, opium and kindred habits. It has restored the mentally deranged, opened the eyes of the blind, unstopped the ears of the deaf, made the dumb to speak and the lame to walk. It has reunited the members of disrupted families, dissipated the discouragement, despondency and gloom occasioned by poverty, misfortune, business failures, dishonesty and injustice. It has removed the fear, doubt and dismay entailed by affliction, sorrow and grief. It has taught men how to love their neighbors as themselves, to overcome evil with good, to be kind, forbearing, forgiving, gentle and true. Need I say more of the great good which Christian Science has already accomplished in order to satisfy you that it is the friend and not the foe of humanity?"

Blind Man's Ruse.

G. Bourcier St. Chaffray of the Zust car said, at a dinner in Michigan City, of a loss that he had more than made up:

"I made up that loss cleverly, did I not? It is like an old blind great-uncle of mine whom my father used to tell of.

"My great-uncle once buried $4000 in gold louis under a pear tree in his garden. His neighbor saw him do it, and in the dead of night came and stole the money, replacing the earth carefully.

"Some days later my uncle brought fifty more louis down to the pear tree for burial. He soon discovered his loss, and silently weeping, he, too, replaced the earth.

"He knew whom to suspect, and that night he called on his neighbor. He seemed thoughtful and distrait, and the neighbor asked him what oppressed his mind.

"'Well, I'll tell you,' said my great-uncle, frankly. 'I have 1000 louis hid away in a safe place, and today a tenant paid off a mortgage, and I have another 1000 louis in cash on my hands. I don't know whether to seek out another hiding place for this money, or put it where the other is. What do you advise?'

"'Why,' said the neighbor, eagerly, 'if your first hiding place is safe—and you declare it to be so—I should certainly put this money there, too.'

"My great-uncle said, firmly, that that was what he would do; it was the wisest course. Then he took his leave.

"And when, next day, he went to the pear tree again, there, sure enough, was his lost 1000 louis, all put back again.—[Exchange.

Lipton a Great Smoker.

A Pittsburgh millionaire said at a dinner:

"I lunched with Sir Thomas Lipton at the Ghezireh palace in Cairo just before he set out for his tea plantation in Ceylon, where the ex-Empress Eugenie was to visit him.

"When the coffee and Tarragone came on I opened my gold case and offered Sir Thomas a beautiful, aromatic cigarette fresh from the factory down the street.

"'No, thank you,' said he, 'I am, with one possible exception, the biggest smoker in the world, but I never smoke cigars nor cigarettes.

"'What do you smoke?' said I.

"'Bacon,' he answered."

SHIPPING.

PORT LOS ANGELES, SAN PEDRO.

ARRIVED—SUNDAY, APRIL 12.

Steamship Queen, Capt. Thomas, from San Diego.
Steamer Carmel, Capt. Donaldson, four and a half days from Gray's Harbor.
Steamer Pasadena, Capt. Kalmin, from Eureka.
Steamer Whittier, Capt. Seaman, from San Diego.

SAILED—SUNDAY, APRIL 12.

Steamship Queen, Capt. Thomas, for San Francisco and way ports.
Steamer City of Long Beach, Capt. Kinney, for Ensenada via San Diego.

IN PORT—SUNDAY, APRIL 12.

Steamer Carmel, Crescent wharf.
Steamer Pasadena, S. P. wharf.
Steamer Francis H. Leggett and barge Rugus E. Wood, National L. Co. wharf.
Steamer Whittier.
Steamer Queen, S. P. wharf.
Bark Aiden Bessie, Salt Lake wharf.
Barkentine Newsboy, S. P. wharf.
Schooner Fred J. Wood, E. K. Wood wharf.
Schooner Robert Searles, S. P. wharf.
Schooner Stimson, Crescent wharf.
Schooner Bertie Minor, S. P. L. Co. wharf.
Schooner H. D. Bendixen, Con. L. Co. wharf.
Schooner A. M. Coates, Salt Lake wharf.
Schooner Lindlow, S. P. L. Co. wharf.

TO LEAVE—MONDAY, APRIL 13.

Schooner Stimson, Capt. Peterson, for Ballard in ballast.

TUESDAY, APRIL 14.—Steamship State of California, Capt. Alexander, for San Diego.

WEDNESDAY, APRIL 15.—Steamer Carmel, Capt. Donaldson, for San Diego.

ON WAY TO THIS PORT.

Steamer Wasp from Everett via San Francisco.
Steamer Gray's Harbor from South Bend via San Francisco.
Steamship Roanoke, from Portland, via Eureka and San Francisco.
Steamer Meteor, from Hoquiam.
Schooner Ludlow, from South Bend.
Schooner Salmon, from Everett.
Schooner James H. Bruce, from Eureka.
Schooner King Cyrus, from Astoria.
Schooner William Renton, from Aberdeen.
Schooner Ensign, from South Bend.
Schooner W. H. Smith, from Mukilteo.

COMING FROM FOREIGN PORTS.

Norwegian steamer Eir, Capt. Marcussen, 2687 tons, out thirty-two days from Mollendo, Peru, with cargo of nitrates.
Greek steamer Leonides, Capt. Syrmas, at Moreran, loading.

The passenger steamer Cabrille makes daily trips to Santa Catalina Island and return.

Movement of "Mosquito Fleet."

ARRIVED—SUNDAY, APRIL 12.

Launches Music and Eagle, for Long Beach, with passengers.

SAILED.

Launches Music and Eagle, for Long Beach, with passengers.
Eight sailboats for fishing banks, to return with fish for local wholesalers.

Tide Table of San Pedro.

		High.	Low.
Monday,	April 13	7:39 a.m. 1:27 a.m.	
Tuesday,	" 14	7:58 p.m. 1:29 p.m.	
		8:00 a.m. 1:58 a.m.	
Wednesday,	" 15	8:23 p.m. 2:00 p.m.	
		8:38 a.m. 2:28 a.m.	
Wednesday,	" 15	8:45 p.m. 2:04 p.m.	
		8:38 a.m. 2:25 a.m.	
Thursday,	" 16	8:45 p.m. 2:29 p.m.	
		9:12 a.m. 2:50 a.m.	
Friday,	" 17	9:12 p.m. 2:55 p.m.	
		9:42 a.m. 3:19 a.m.	
Saturday,	" 18	9:38 p.m. 3:22 p.m.	
		10:26 a.m. 3:59 a.m.	
Sunday,	" 19	10:09 p.m. 4:01 p.m.	
		11:13 a.m. 4:48 a.m.	
Monday,	" 20	10:45 p.m. 4:50 p.m.	
		12:10 p.m. 5:34 a.m.	
Tuesday,	" 21	11:28 p.m. 4:55 p.m.	
		1:32 a.m. 6:37 a.m.	

Port Items.

5:47 p.m.

WEATHER: Cloudy at 5 p.m.; wind southwest, velocity 12 miles.

The Pacific Coast Company's steamship Queen, Capt. Thomas, called at this port this morning bound north from San Diego for San Francisco and, after taking freight and passengers proceeded. The State of California, Capt. Alexander, is due tomorrow night from San Francisco and way ports.

The steamer Carmel, Capt. Donaldson, has arrived four and a half days from Gray's Harbor, carrying 700,000 feet of lumber. Part of cargo is consigned to San Diego for which port she will clear Wednesday.

The schooner Stimson, Capt. Peterson, will finish discharging a lumber cargo at the Crescent wharf and is scheduled to sail tomorrow in ballast for Ballard to reload.

The steamer Pasadena, Capt. Kalmin, arrived this morning from Eureka via San Francisco, bringing 220,000 feet of redwood lumber for the Southern Pacific.

The steamer Wasp from Everett and the steamer Gray's Harbor from South Bend via San Francisco are out two days for San Pedro, lumber laden.

The steamer City of Long Beach, Capt. Kinney, sailed this morning for Ensenada via San Diego with freight and passengers.

REDONDO.

ARRIVED—SUNDAY, APRIL 12.

Steamship Queen, Capt. Thomas, from San Diego.
Steamer Southbay, Capt. Erickson, from Eureka.

SAILED—SUNDAY, APRIL 12.

Steamship Queen, Capt. Thomas, for San Francisco and way ports.

IN PORT—SUNDAY, APRIL 12.

Tug Redondo, at pier No. 1.
Steamer Southbay, at Pier No. 2.

TO ARRIVE.

MONDAY, April 13—Steamship State of California, from San Francisco and way ports.
WEDNESDAY, April 15—Steamship State of California, from San Diego and way ports.
FRIDAY, April 17—Steamship Queen, from San Francisco and way ports.
SUNDAY, April 19—Steamship Queen, from San Diego and ports.

TO SAIL.

MONDAY, April 13—Steamship State of California, for San Diego and way ports.
WEDNESDAY, April 15—Steamship State of California, for San Francisco and way ports.
FRIDAY, April 17—Steamship Queen, for San Diego and way ports.
SUNDAY, April 19.—Steamship Queen, for San Francisco and ports.

SAILING FOR REDONDO.

Greek steamer Leonides, from Mororan, Japan.
Schooner Allen A., from Hoquiam.
Steamship State of California, from San Francisco.
Steamship Queen, from San Diego.
Schooner F. S. Redfield, from Tacoma.
Steamer Vanguard, from Eureka.
Schooner Azalea, from Eureka.
Steamer South Bay, from Eureka.
Steamer Olsen & Mahoney, from Gray's Harbor.
Steamer Centralia, from Gray's Harbor.
Steamer Chehalis, from Gray's Harbor.
Barkentine C. F. Crocker, from Mukilteo.

Notes.

The steamship Queen of the Pacific Coast line was in and out going north today, arriving at 11:30 from San Diego and San Pedro, and proceeding at 1 o'clock p.m. for San Francisco and way ports.

The steamer Southbay arrived last night from Eureka with a cargo of redwood lumber for Montgomery & Mullen Co.

SAN FRANCISCO, April 12.—Arrived: Steamer Helen P. Drew from San Pedro; steamer Buffalo from Magdalena Bay, via San Diego.
Sailed: Steamer State of California for San Diego; steamer Relief for Magdalena Bay; steamer Bee for San Pedro.

WESTERN AVENUE SQUARE

5c CAR FARE GRAND AVENUE YELLOW CARS

Large Lots
Small Prices
Best Improvements
Small Payments
Balance Easy

WE ARE NOW BUILDING

some beautiful bungalows in tract for sale on easy terms.

MARTIN & ROCKWELL CO.
407 Mason Bldg. Home Phone F1916

OUR FREE DAILY MARKET LETTER
mailed every night after the close is the only way for traders to keep posted. Write for it; also our book, "How to Buy and Sell Mining Stocks." Only mining brokers in Los Angeles operating private wire to San Francisco and New York.
Los Angeles Stock Brokerage Co., Citizens Nat. Bank Bldg., Los Angeles.

FRED DORR
BROKER
304-306 South Broadway.
MEMBER
New York Stock Exchange
NewYork Cotton Exchange
Chicago Board of Trade
Correspondents
JOHN H. WRENN & CO., Chicago.
DICK BROS. & CO., New York.
My own private wire to Chicago and New York, connecting with the above correspondents, and all NEW YORK STOCK EXCHANGE HOUSES.

AN INCOME FOR LIFE
$117.00 yearly can be derived from a single investment of $900.00. TERMS GIVEN IF DESIRED.
You buy neither stocks nor bonds. You buy LAND and put the deed in your strong box. The crop the land grows gives you this income. WE CULTIVATE THE CROP AND MARKET IT FOR YOU IF YOU WISH. We can prove all we say. Let us SHOW YOU. Write today to
C. P. Bowers & Co.
218 Mason Bldg., Los Angeles, Cal.

6 Per Cent.
Paid on Term Deposits
Security, First Mortgages
On improved monthly income paying property
PROVIDENT MUT. B. L. ASSN.
135 So. Broadway

WE OFFER
Strongly Secured
First Mortgage and Collateral
NOTES
Returning attractive rates of interest
Wm. R. Staats Co.
351 So. Main St., Los Angeles.
65 So. Raymond Ave., Pasadena.

"MAKE MONEY EARN MONEY."
4 Per Cent. Interest on Term Deposits
Bank of Los Angeles
FIFTH and SPRING.

DO YOU WISH AN INVESTMENT PAYING 12 PER CENT. OR MORE PER ANNUM? SEE
R. D. Robinson Co.
355 SOUTH BROADWAY.

Our Home Certificates
Pay 6 Per Cent. Interest.
Los Angeles Investment Co.
Home Builders.
335-337 S. Hill St. Main 2248, A8118.
Largest co-operative building company in America.

Sunset Broadway 1680. Home A7731
RUMMELL & MORRIS
220 Citizens' Nat. Bank Bldg.
Correspondents of
MOREHEAD & CO., Inc., CINCINNATI, O.
BROKERS.
Stocks, Bonds, Grain, Cotton and Investment Securities.
Private Leased Wires to all Markets

Rawhide Gold at 10c
A limited block of Rawhide operating Syndicate stock at 10c a share—par value $1.00.
KEYSTONE INVESTMENT CO.,
510 I. W. Hellman Bldg.

MONEY TO LOAN
on bonds of
Pacific Light & Power Co.
Pacific Electric Ry. Co.
Los Angeles Ry. Co.
Edison Electric Co.
A. H. CONGER,
INVESTMENT SECURITIES,
Suite 319 Wilcox Bldg., Los Angeles, Cal.

The Joseph Ball Company
Investment Securities.
Members L. A. Stock Exchange.
Ground Floor, Homer Laughlin Bldg.
Branch Office.
1410 American Trust Bldg., Chicago.

Goldfield Trinity Mining Co.
Worth Looking Into.
318 P. E. Building

Los Angeles Bond and Mortgage Co.
Offers for sale 6 per cent. guaranteed mortgage bonds. For full particulars address or call at 100 Security Bldg.

Clearinghouse Banks

NAME.	OFFICERS.	
CENTRAL NATIONAL BANK Fourth and Broadway.	George Mason, Pres. J. B. Gist, Cashier.	Capital ... $300,000 Surplus and profits .. $208,000
CITIZENS' NATIONAL BANK S. W. Cor. Third and Main.	M. J. Waters, Pres. A. J. Waters, Cashier.	Capital ... $300,000 Surplus and profits .. $375,000
BROADWAY BANK AND TRUST COMPANY 308-10 S. Bdwy., Bradbury Bldg.	Warren Gillelen, President. R. W. Kenny, Cashier.	Capital ... $250,000 Surplus and profits .. $191,000
COMMERCIAL NATIONAL BANK 401 S. Spring, corner 4th.	W. A. Bonynge, Pres. C. N. Flint, Cashier.	Capital ... $200,000 Surplus and profits ... $45,000
THE UNITED STATES NATIONAL BANK Cor. Main and Commercial Sts.	Isaias W. Hellman, President. F. W. Smith, Cashier.	Capital ... $200,000 Surplus and profits ... $60,000
THE NATIONAL BANK OF COMMERCE N. E. Cor. 2nd and Main Sts.	F. M. Douglas, Pres. Chas. Ewing, Cashier.	Capital ... $300,000 Surplus and profits ... $25,000
FARMERS' AND MERCHANTS' NATIONAL BANK Cor. Fourth and Main.	I. W. Hellman, Pres. Chas. Seyler, Cashier.	Capital .. $1,500,000 Surplus and profits .. $1,700,000
FIRST NATIONAL BANK S. E. Cor. Second and Spring.	J. M. Elliott, Pres. W. T. S. Hammond, Cashier.	Capital .. $1,250,000 Surplus and profits .. $1,450,000
MERCHANTS' NATIONAL BANK S. E. Cor. Third and Spring.	W. H. Holliday, Pres. Marco H. Hellman, Cashier.	Capital ... $200,000 Surplus and profits .. $300,000
AMERICAN NATIONAL BANK S. W. Cor. Second and Broadway.	W. F. Botsford, Pres. Wm. W. Woods, Cashier.	Capital .. $1,000,000 Surplus and profits .. $175,000
NATIONAL BANK OF CALIFORNIA N. E. Cor. Fourth and Spring.	J. E. Fishburn, Pres. G. W. Fishburn, Cash'r.	Capital ... $500,000 Surplus and profits .. $120,000

Savings Banks.

EQUITABLE SAVINGS BANK
FIRST AND SPRING STREETS
4 per cent paid on "Term" accounts.
3 per cent paid on "Ordinary" accounts.
By special arrangement checks may be given against "Ordinary" accounts without presentation of pass books. On these special accounts interest is computed monthly on lowest balance of deposit during the month, except that no interest is paid for any month where the amount falls below $300.
No commercial business transacted.

AMERICAN SAVINGS BANK
N. E. COR THIRD AND SPRING.
Capital and Surplus $275,000. 4 Per cent. Paid on Term Deposits.

GERMAN AMERICAN SAVINGS BANK
Spring and Fourth. Branch Main and First

4% INTEREST PAID ON SAVINGS CONSOLIDATED BANK

Trust Companies.

ATTENTION! ATTENTION!
During the late financial stringency this bank did not borrow any money—did not take out any scrip, and maintained a cash reserve of
40%
of its entire deposits.
Money to Loan in Large or Small Amounts
The Southern Trust Company
114 West Fourth Street

LOS ANGELES TRUST CO.
2nd and Spring Sts.
Capital $1,000,000.00 Surplus $200,000.00
Interest allowed on IDLE MONEY, SURPLUS FUNDS, and FUNDS AWAITING INVESTMENT.
You are invited to inspect our Safe Deposit Vaults.

MERCHANTS TRUST COMPANY
207-209-211 South Broadway. Paid Up Capital, $500,000.00.
2 Per Cent. on the Daily Balances of Checking Accounts.

TITLE INSURANCE & TRUST CO.
Corner Franklin and New High Streets.
Issues Policies of Title Insurance. Issues Certificates of Title.
Acts in All Trust Capacities. TEL. EXCHANGE 12.

State Mutual BUILDING AND LOAN Association
107 SOUTH BROADWAY.
ASSETS January 1, 1908, $2,002,111
6% INTEREST PAID
5 PER CENT. PAID on six months' term. | 6 PER CENT. PAID on one year's term.
No entrance or withdrawal fees. Only 30 days' withdrawal notice required. In the 18 years since our organization started we have never failed to meet all demands when due, and have repaid to our investors in that time over $3,000,000.
Write or call for "Sample Certificate."
OFFICERS AND DIRECTORS
Dr. W. G. Cochran, President; A. E. Pomeroy, Vice-President; J. M. Elliott, Vice-President; W. D. Woolwine, Treasurer; C. J. Wade, Secretary.

LOANS ON SALARIES
National Inv. Loan & Securities Co.
Suite 312, 106 W. Third Street

Municipal and Corporation Bonds
Netting 7 per cent to 12 per cent. Other attractive investments netting larger returns.
OGDEN-BRYANT COMPANY
313 Citizens' Nat. Bank Bldg., Los Angeles

Los Angeles County—Its Cities and Towns.

NEWS REPORTS FROM CORRESPONDENTS OF THE TIMES.

RESPONDS TO CALL.

HAS SMALLER CHURCH IN MIND.

PASADENA PASTOR OFFERS HIS RESIGNATION.

Head of Lake-avenue Congregational Flock Asks That He Be Released by Latter Part of May. Special Need of Small Home Missionary Church Appeals to Him.

Office of The Times, No. 36 S. Raymond Ave.

PASADENA, April 13.—Previous to his sermon yesterday morning, Rev. Steven G. Emerson, for nearly ten years pastor of the Lake-avenue Congregational Church in this city, offered his resignation to the church, asking that action be taken by April 15, and that he be released from duty by May 24. While it was generally known that Rev. Emerson was greatly attracted by the call from the Logan Heights Church of San Diego, received some ten days ago, still his people hoped that he would not seriously consider the matter, but would remain with them.

After ten years work here, Rev. Emerson thinks that some new pastor would do greater work for the church, and the special need of this small home missionary church in San Diego has appealed to him strongly. So, while his large congregation here is loath to let him go, it is felt that the separation is inevitable. A special meeting of the church has been called for Wednesday evening, following the regular prayer meeting, and it now seems probable that the resignation will be accepted with great regret.

Rev. and Mrs. Emerson came to the Lake-avenue Church when it was a small and struggling one, with about fifty members. A fine edifice now stands where a small chapel then stood, the building having been completed four years ago. It is now free from debt. The special success of the church with the young people and children has caused it to be called the "children's church." Rev. Emerson goes not to a large and flourishing congregation, but has chosen a small struggling church for his field of endeavor. It seems to him to be God's call to duty. A well trained man, a graduate of Dartmouth and Oberlin, Mr. Emerson has held a prominent place among the city pastors since coming to Pasadena, and his scores of admirers outside his own congregation. His decision is very generally regretted.

WIN FINAL GAME.

In one of the best ten inning contests ever in Pasadena, the local baseball club yesterday afternoon made the winning run off Santa Barbara; the score being 5 to 4. This cinches the cup that was put up by the Winter League officials for the winners and the Pasadena nine now claims the trophy.

Jimmy Wilson was the hero of the game, his work at shortstop being applauded. He accepted twelve hard chances without an error. The score was 4 to 4 in the ninth and the Santa Barbara boys failed to score. Lee Wolf of Pasadena hit out a hard two bagger and made the winning run on a safe hit by Smuck. The Pasadena boys made twelve hits off Ferris while the visitors touched Marshall for six safeties.

GOOD TIME UP PEAK.

Miss J. Dunn of Los Angeles, accompanied by her father, W. Dunn, climbed the trail to the summit of Mount Wilson Saturday night in three hours elasped time. She covered the entire distance by moonlight, starting from the bottom at 7:10 o'clock in the evening and arriving at 10:10. It was her first experience at fast climbing and the result surprised her as well as every one else. The best record heretofore was three hours thirty-five minutes.

Charles Hanlon, H. C. Boden, S. Norman and George Mastrovitch, who are to take part in the hill climb race on April 29, were out training on the trail yesterday.

WILL LEAVE CLEAR FIELD.

That the field may be clear for his successor, Rev. William MacCormack, rector of All Saints Episcopal Church implored his congregation yesterday morning to come to the Easter service prepared to raise the debt of $4000 now on the parish. Last year $7500 was raised at the morning sevice and it is expected that the $4000 will be raised easily next Sunday.

In making his request Rev. MacCormack stated that this would be the last he would make on his congregation before he goes to his new charge in Los Angeles, St. Paul's Pro-Cathedral.

Rev. MacCormack outlined that the parish now contains two missions beside the central church, and that this will soon have to be enlarged to accommodate the growing congregations. Yesterday morning, Palm Sunday, was observed and the church was crowded to the doors. It is expected that Rev. Harry Thompson, the curate, will continue in the pulpit as locum tenens after May 1.

CITY NEWS ITEMS.

Fifteen guests arrived yesterday at Hotel Green and will remain here until the hotel closes the latter part of the month.

J. Howard Patton, who was injured by being thrown from his bicycle a few days ago, is about again.

Pasadena Elks will have 110 newsboys of this city and Los Angeles at the annual vaudeville show in Pasadena Operahouse on April 29 and 30. Tickets for the entertainment are in the hands of every Elk and every one is expected to be sold so that a large sum will be netted for charity.

Street Superintendent Beyer of the City Hall has issued a decree that all weeds on vacant lots must be cleaned off before the naval officers arrive.

The building permits for the past week total over $30,000. Four weeks like the last will mean a record-breaking month for construction.

No hour had been set last night for the funeral of H. V. Mead, who committed suicide in South Pasadena Saturday afternoon.

Hotel Vista Del Arroyo. Three desirable rooms vacant.

Wadsworth sells paints.

Navajo blankets, 20 per cent. discount. Wigwam, 61 N. Euclid.

See Phelps for fine wall paper.

JOCKEY STOPS RUNAWAY.

With Broken Arm He Rides Racer Alongside Speeding Animal and Checks It.

MONROVIA, April 12—One of the most spectacular runaways that ever took place in this city occurred yesterday afternoon on South Myrtle avenue. A spirited horse driven by S. H. Reynolds of the undertaking firm of Reynolds & Renaker, became frightened by the placing of a small white casket into the carriage to which it was attached and started plunging down the street. Horrified bystanders, who expected every moment to see the casket and the little body which it contained thrown to earth, ran to Mr. Reynolds's assistance, and the horse was checked and held, while the casket was transferred in safety to another carriage.

Mr. Reynolds also alighted, and turned the horse over to his partner, Taylor Renaker. The horse in the meantime had become simply mad with fear, and the moment Mr. Renaker allowed its head to be released and attempted to drive it back to the stables, started on a wild gallop south on Myrtle avenue. Mr. Renaker managed to keep the animal in the middle of the street until one of the lines snapped.

Renaker was obliged to jump to save himself serious injury, and the horse ran on alone for some distance until it finally tore loose from the rig. A number of autoists had gone in pursuit of Mr. Renaker, and those who had continued the race saw a pretty piece of daring horsemanship at the finish. Charlie Ross, the jockey, who won many races this season for the Offut stables, came riding down the street on a fleet racer. The boy has a broken arm, but that did not deter him for a moment.

Guiding his horse with his knees, he raced alongside the crazed runaway and caught and neatly turned him. The jockey was so hampered, however, with his bandaged arm that he could not maintain his hold, and the horse broke away and started once more to run. The boy was game, however, and caught the animal a second time, and succeeded in bringing it back to its owners.

POMONA.

POMONA, April 12.—A. C. Ames has been here from San Bernardino in the interest of the Festival of the Arrowhead to be held next month in San Bernardino. He called on Capt. W. W. Midgley of Company D, and together they interviewed prominent citizens here with regard to having Pomona represented in the firemen's tournament competition. Fire Chief W. H. Poston would favor sending the local fire companies to San Bernardino if he did not fear that it would leave the city meanwhile without sufficient fire hose for emergency protection. Someone has facetiously remarked that loyal Pomonans might donate their garden hose to the fire department while the limited amount of regulation hose is doing the tournament stunt in San Bernardino, for it conceded that Pomona ought to be represented.

The matter of procuring more hose and equipment for the city fire department is bound to come up for consideration before long, according to a statement made by one of the City Trustees. Another horse was voted to the department at a recent trustee meeting, and it is hoped to add other necessary adjuncts as funds are available.

About two hundred and sixty members of Pilgrim Congregational Sunday-school enjoyed a picnic yesterday in San Dimas Cañon.

Members of the Ontario Women's Club will be guests of the Pomona Club tomorrow afternoon at Forester's Hall.

The members of the local High School girls' baseball team are rejoicing at the victory over the Hollywood High School girls' baseball nine at the latter place yesterday by a score of 11 to 3. The Pomona nine is composed of the following girls: Nevada Dawson, Ruth Walker, Mand Hitt, Nettie McFarland, Beth Lorbeer, Minnie Himrod, Helen Reed, Edna Thierman and Lena Rinearson.

GLENDALE.

GLENDALE, April 12.—Notice is given by the trustees of the West Glendale School district of an election set for May 2, when the question is to be voted upon of issuing and selling bonds to the amount of $1600, as it is imperative that a new building of perhaps eight rooms, be provided at once, there being at present over ninety pupils in the present West Side school and only two teachers. The trustees are J. O. Elliot, Jesse Stine and Warren Story.

The trustees of the Glendale grammar school district, George Byram, G. E. Williams and Robert Blackburn have issued a call for a public meeting in the City Hall next Friday evening, for consideration of the question of securing at once a new school site and the amount of the necessary bonds for it.

An election has been called for Saturday, April 18, to vote upon question of changing the site of the Union High School. The present location can be sold, perhaps, for $15,000. An election for the $60,000 bonds for the new athletic grounds and modern building is to be held at the school building. It is urgent that the new buildings be in readiness if possible by the opening of the September term.

A tower for a fire-bell is being erected on the rear end of the city lot on Glendale avenue.

CITY CLERK'S STATEMENT.

REDONDO, April 12.—S. D. Barkley today denounced the assertion that he had neglected his duties as City Clerk during the term now drawing to a close. He said that the City Hall "bunch" had refused to give him even the appearance of moral support, to say nothing of ordinary official assistance. He said that even the simplest office necessities were withheld and that he was forced to pay postage on official business from his own pocket.

"So far as relates to the statement that last year's assessment work was made by hired help because I would not do my duty," he said. "There is not a word of truth in it. The board wanted a place for Mr. Wells and asked me if I would not put him in as my deputy. I acquiesced gladly. Mr. Wells was their friend, and yet he did not remain so. They promised him $150 for the assessment book, and then cut it down to $95. Besides, it is nothing unusual to employ a deputy to do the work of the Assessor. Other towns do so, Redondo has done so heretofore. True, I made the book year before last, but that was my duty. I had to do it. Although other clerks had help before me, the board refused to give me the usual deputy until it happened that they wanted to give work to some one.

"As for the personal property tax, what a malicious falsehood! The idea of their putting out such a statement as that! Everybody knows that the Assessor only collects that portion of the personal property tax which is not secured by real estate. There are several tax payers in Redondo who pay as much as $85."

"As for the saloon question the saloon men are using the same privilege of any other citizen and supporting their personal choice. I am sure I am not in favor of more open policy in dealing with the liquor question."

The campaign closed yesterday. Although it began like a lamb it became a lion's roar before very long, and has produced a great deal of hard feeling, which only time will heal.

He Was a Baptist.

One morning a rustic appeared at the window of a postal station, and after peering through the bars inquired:

"Hev yeou got 'bout 50 cents' worth of stamps, mister?"

"Certainly," returned the clerk. "What denomination, please?"

"Wa-al, sir, if it's enny of your business, I'm a Baptist."—[Judge.

FOR MANY.

GET READY FOR BIGGEST CROWD.

MONSTER THRONG IS EXPECTED AT LONG BEACH.

Two Weeks of Hard Work on Part of Local Committee Nearly Completes the Programme for Fleet Week—Organized Aims for Planting of More Trees About Town.

LONG BEACH, April 12.—Two weeks of hard work by the local fleet committee has nearly completed the programme for fleet week and the coming week will be devoted to arranging minor details and preparing for the greatest crowd next Saturday ever seen in Long Beach. With nine miles of ocean frontage, there is no place on the Coast affording such a view of the Atlantic fleet as it comes up from the south to enter San Pedro harbor. The long stretch of bluff and sand give thousands an opportunity of an unobstructed view. The police commission tomorrow will appoint a strong force of extra patrolmen, who will be assigned to patrol duty, the regular men, under the personal charge of Chief Williams being detailed to the beach for special service. When the fleet arrives it will be greeted by a salute from "Teddy" the vicious barking four-pounder belonging to the Sons of Veterans, while the siren whistle of the bath-house will fill in the interval with its demoniac discord.

The programme for the first four days of the fleet's visit will be light, but of sufficient interest to please the sailors and the visitors, but the big day will be Friday, April 24, for which a programme of auto and yacht races and athletic sports has been arranged, ending at night with a display of fire works.

Yesterday Chairman Munholland of the Fleet Committee, announced the following sub-committee chairmen: Reception, W. J. Horner; Ebell Club, Mrs. George A. Miller; decorations, R. H. Van Sitterb; automobiles, C. B. Bellows; sailors' rest, W. M. Cook; sailor sports, J. W. Young; yacht races, A. L. Best; auditorium ball, F. C. Roberts; baseball and football, Ed Musselman; motor boat races, A. C. Parsons; fireworks, J. G. Drake.

The sun parlor has been given in charge of the Y.M.C.A. as a rest room for the sailors.

SAD IS CHANGE.

Chief of Police Williams last night received a tip that a transfer man named Brewer was boot-legging and made a raid on Brewer's stable at Ninth and Atlantic. There was no one about but ten flasks of whisky was found and confiscated. Hardly had the chief reached headquarters with his plunder when a hurry call was sent in from Tenth and Atlantic. Two officers hurried out and found Brewer very drunk and cruelly beating his team of horses. He spent the night in jail and tomorrow will face two charges of drunkenness and bootlegging, and an additional charge of cruelty to animals will be filed before Justice Brayton. Brewer, two years ago was a well-behaved, industrious and popular young man, and practically controlled the transfer business of the city. Today he is reduced to one team and is addicted to booze.

MORE AND MORE TREES.

Wednesday of this week will be tree planting day in Long Beach. A joint committee from the City Council, Chamber of Commerce and Ebell is working hard to make the day a success. Petitions have been circulated by streets and generally signed, agreeing to assist in what is believed to be a material step in securing a Long Beach Beautiful, and plant trees not only for the benefit of present generations, but for the future. It is desired that there be a system and uniformity to the planting and a certain species of avenue trees will be selected for each street. The present outlook is that over 1000 trees will be planted. The City Council has appropriated $40 to be spent for trees to be planted on city property and in the parks. The day will also be observed as a clean-up day, and weeds and rubbish removed from lots and park curbing and buried.

CONGREGATIONALISTS.

Next Monday and Tuesday the twenty-second annual meeting or the Los Angeles Association of Congregational Churches and Ministers will be held in this city at Plymouth Church.

Following a business session Monday, which includes the election of officers, addresses will be delivered by Rev. Jean F. Loba of Pasadena on the "Supreme Need of the Churches," and by Rev. S. G. Emerson of Pasadena on "Spiritual Efficiency in the Church." Discussion will be led by Rev. Stanley Fisher and Rev. C. W. Hawkins of Los Angeles.

Monday evening there will be a Christian Endeavor rally with addresses by Charles Pierce, Pasadena; Gerald Wrisley, Long Beach; Paul Brown and Jack Clary, Los Angeles, with music by the Junior Endeavor Chorus and a male quartette.

Tuesday morning will open with the Congregational annual meeting and election of officers and following that the session will be devoted to the Women's Home and Foreign Mission societies and hearing reports of churches and Christian Endeavor societies with addresses by Mrs. Kate G. Robbins of Mentone and Mrs. E. B. Allen, Pasadena.

The devotional services in the afternoon will be led by Rev. Warren F. Day of Los Angeles. This will be followed by addresses from representatives of the various benevolent and missionary societies, closing with an address on Pomona College by President George A. Gates of Claremont.

"The Men's Movement" will be the theme of the closing session, Tuesday evening with addresses by Rev. Charles H. Secombe, Ontario; Dr. A. H. Lindley, Long Beach, and Rev. Alexander McGregor, Whittier.

SMOOTH PEDDLER.

Chief Williams was the victim of misplaced confidence in the past week and as a result had a hard time making satisfactory explanation at home. Meeting an Irish peddler of dress goods, who had no license, the chief gave him his card and directed the peddler to the Tax Collector's office. Instead the peddler wandered east to sell his wares and among other places called at the Chief's house and in praising his wares to Mrs. Williams, of whose identity he was unaware, remarked that the Chief of Police had admired his goods so much that he purchased three dress patterns, and in proof showed the officer's card which he said was an indorsement. When the big policeman arrived home at supper without the patterns, he had to explain and is not yet sure that he succeeded. Fortunately, the peddler went to West Long Beach, supposing he was beyond city jurisdiction and was arrested for violation of the business license ordinance. When brought to headquarters he attempted to "blarney" the Chief with little success and in the end was fined $10 and made to secure a month's license, which cost him $5 more. "It would have been cheaper to give the Chief a suit," he said sadly, as he pungled up.

TOLD ALONG SHORE.

The Newsboys' Club, organized by Miss Fannie Bixby, is in the full height of its prosperity with seventy-five members, whose welfare is being looked after by E. C. Barker, although Miss Bixby is with them every evening and also every day she can spare from her other duties. Miss Ellis, city librarian, has made the clubroom a substation of the public library and two hours every evening is devoted by the lads to reading or listening to their patroness who reads to them. The rooms are provided with all kinds of games and a baseball nine and track team add to their pleasures. The boys have also formed a military company and are drilled twice a week by Lieut. Nat C. Holmes of Co. H. The club has been successful in keeping the boys off the streets and giving them a new idea of life.

Talk of a new chapter of the Eastern Star has caused much agitation among the Masonic ladies and signs of white caps appeared on former peaceful waters, over the refusal by the existing chapter to grant five demits. As the chapter has over 300 members, which is rather unwieldy, cooler council prevailed and the demits will be granted. The retiring members, one of whom is Mrs. Richard Loynes, Past Matron, will form a new chapter, in conjunction with several other Eastern Star members, residing in the city, but who, until now, have retained their membership in other cities and States. The Masonic fraternity is the strongest in the city and both lodges will have plenty of work before them.

The Sunday attendance of visitors at the beach was above the average today and the band concert and Pike amusements entertained the crowd, nearly all the launches having gone to San Diego this morning.

Dr. and Mrs. James T. Arwine, during fleet week, will entertain the doctor's brother, Ensign Arwine of the battleship Kansas. Ensign Arwine is the originator of the plan now used entirely throughout the navy of firing the guns from the electric light current as well as from the batteries, making a reserve force. For this service which occurred during his commission on the Boston in port at Panama, the ensign was under inspector of armor plate at Washington, and at his own request was assigned to the Kansas, on the trip to the western ports. Mrs. Arwine is expected here this week from Baltimore.

Long Beach Temple of Rathbone Sisters has elected Mrs. J. H. Brakeman and Mrs. A. M. Dunn, as delegate and alternate to the grand lodge which will convene at Castle Hall here in May.

The local branch of the Salvation Army is preparing for an active canvass of the city during the annual self-denial week, April 19-26, and which is observed by the Army throughout the world. The funds so raised will be used in its missionary, spiritual and social work. Next Sunday an army lassie will be stationed at the door of every church in Long Beach to receive a free will offering.

Officer William Franks, of the bath-house police force, carries a "billy" which is historically interesting. It was cut from a log in a Spanish land battery, captured in the Spanish War by the Americans at Mantanzas, Cuba. The wood looks like Australian mahogany and has been handsomely grained out and finished.

Word has been received here that H. H. Moore, formerly assistant secretary of the Y.M.C.A., has been selected as director of the boys' department of the Y.M.C.A. at Spokane, Wash.

Long Beach Lodge 888, B.P.O.E., has elected Past Exalted Ruler, A. H. Kenniston, as delegate to the grand lodge at Galveston, Tex. Dr. W. H. Jones was chosen alternate.

The first batch of eggs was placed in an incubator at the ostrich farm on Tuesday. Forty-two days are required to hatch.

A traveling salesman for a so-called non-intoxicating drink spent an hour yesterday seeking the indorsement of the City Attorney for his beverage, but he was advised to try the product on some other temperance towns first.

The chemical tanks for the two auto fire wagons have arrived from St. Louis and are being assembled in the department machine shop. The two auto carts, the only ones on the Pacific Coast, will be placed in commission May 1. The machines are of Rambler make, seventy-five horse power, and will carry, besides the tank, 200 feet of inch hose, and 800 feet of 2½-inch fire hose. A civil service examination for chauffeur fireman will be held April 22.

The task of removing the quicksand out of the west cassion of the Salt Lake drawbridge has been completed and concrete is again being poured. The trusses and iron work are ready at the Llewellyn Iron Works, and once the piers have been built, the balance of the work will be easy.

The old game of the endless prayer chain has been revived and this week a number of Long Beach people, especially motormen and conductors of the Pacific Electric have received the prayer on postal cards with the request to copy nine times and mail to friends.

A deal was consummated Saturday by which Arthur I. Witte sold his residence and some vacant lots at First and Kennebec for $25,000, receiving in exchange, cash and a farm five miles from Riverside, owned by John Jahn, Jr.

While cleaning a Winchester rifle yesterday the weapon in the hands of C. C. Canny was accidentally discharged and the bullet went through the rim of his hat, bored a hole through the front door of his home and lodged in the wall. Canny says he didn't know it was loaded.

WHITTIER.

WHITTIER, April 12.—Members of the Methodist Church have surprised their pastor, Rev. W. W. Cookman, by announcing that he had been granted an unexpected and unsolicited vacation from April 20 to June 1. Accordingly, Rev. Cookman will go East for that time, to visit his aged mother, whose home is in Philadelphia.

Members of the Free Methodist Church have been holding quarterly meetings yesterday and today at the local church of that denomination. The services have been in charge of Rev. David McLeod, district elder, and will conclude tonight.

The girls of the freshmen class of Whittier College were entertained yesterday afternoon by one of their number, Miss Edna Merrick of South Painter avenue.

Mr. and Mrs. Taylor W. Mendenhall of South Painter avenue entertained on Friday evening with a dinner, the guests of honor being Mr. and Mrs. Charles Boswell of South Dakota.

Prof. O. C. Albertson of Whittier College has begun the erection of a $2000 home on Berkeley Way.

COVINA.

COVINA, April 12.—The remains of Henry Gahring, who was smothered by the cave-in of the cistern on the Anderson ranch Friday, were shipped east this evening to Fort Wayne, Ind., after a funeral service at the residence.

The death occurred yesterday afternoon of Mrs. Finley, wife of J. M. Finley, superintendent of the Chapman Heights ranch. She had been ill for several weeks. The funeral service was conducted this afternoon by the Rev. W. G. Conley, pastor of the Christian Church.

Col. W. M. Chapman of Gov. Gillett's staff, and Mrs. Chapman, will leave tomorrow for San Diego to join the Governor's party.

PALMS.

PALMS, April 12.—J. F. Bryant, who has been postmaster here for the past three years, has tendered his resignation. A petition is in circulation for the appointment of Rev. J. M. Frame to the office.

G. S. McCarthy is here from Goldfield for a few days, visiting his family.

News has been received here that Rev. C. D. Spencer, formerly pastor of the United Brethren Church of Palms, was seriously hurt in an accident at his present home at Raisin, Cal.

F. C. Summers of Los Angeles has moved into the handsome residence on Seventh street, which he recently purchased of Thomas S. Wadsworth.

A. Y. Lindsay has gone to Rawhide, Nev., to engage in business.

The Difference.

Describing the opening of the new tunnel under the Hudson River, M. Stephane Lauzanne, in a cable message to the Matin, observes that the tube under the river cost $70,000,000, and was built in eight years by 6500 men. He inquired of one of the high officials present how much time would be saved by the tunnel. "It will be an enormous saving," was the reply; "passengers will gain nearly ten minutes." "All the difference between the Old World and the New," reflects M. Lauzanne, "lies in that reply. In America they spent £14,000,000 to save ten minutes; in France we would not spend £14 to save a day."

COFFEE.

Is it worth your while to buy good butter and poor tea and coffee?

Your grocer returns your money if you don't like Schilling's Best; we pay him.

PECKHAM'S "Tips"

How to Make $2000 a Year

Don't sell your life away by the week or month. Get busy and do something for yourself and your future. You can do it by taking hold with me and building for yourself a self-supporting home on my land at Corcoran.

Where you can raise two crops every year—where you can make $2000 a year or better.

Is this what you are looking for? If so, take the few minutes' time necessary and come in and see me, or if you cannot call send your name and address on a postal for my magazine, Profitable Realty, which tells the whole story. Send for it today.

GEORGE C. PECKHAM, Mgr.,

GEORGE C. PECKHAM & COMPANY

203-4-5-6 Union Trust Bldg., Cor. 4th and Spring Sts.

Phones—Main 3221. F5392.

Chino Ranch

Rich lands $100 to $250 an acre.

CHINO LAND & WATER CO., Ground Floor Pacific Electric Bldg. 6th and Main Sts.

$25 PER ACRE

Richest soil, level, inexhaustible water, heart of activity in San Joaquin Valley; ¼ down; greatest land bargain in State.

PERCY H. CLARK CO., 311 H. W. Hellman Building.

Cudahy Ranch

$400 to $500 Acre

¼ Cash, Balance Long Time.

JAMES R. H. WAGNER, Manager. Ground Floor P. E. Bldg SIXTH AND MAIN STREETS.

Take Precedence

Dr. Price's Delicious Flavoring Extracts

take precedence over all other flavors because they are prepared from the true selected fruits.

'FRISCO BANKRUPT SA

Of Japanese Goods

Begins Monday. Come Early

Japanese and Oriental Art Goods, Japanese Kimonos, China, Embroideries, Natsuke Purses, Brasses, Bronzes, Antique and Modern Curios, Etc.

Because of the late financial trouble, a big Japanese company in San Francisco went bankrupt, were thrown on the United States government for the benefit of creditors. We were fortunate to ground with the cash, which enabled us to buy this grand stock, all fresh and recently received fr at our own figures. We will sell it out at practically your own prices. Take advantage of this gre nity.

KAKIUCHI BROS.

Direct Importers and Wholesale and Retail

533 South Broadway

FREE RIDE To Redondo turn to Los

FREE AUTOMOBILE RIDE AROUND TH

25 PER CENT GUARANTEED INC

ONLY $90 PER LOT; $4 DOWN, $4 PER

No interest, no taxes. Large lots in the beautiful Ocean Villa tract, size 50x150 feet; 25 per cent increase in one year or money back plus 10 per annum interest. Fertile soil, plenty of pure water, finest of climate. Redondo is the best resort of Los Angeles, and the Redondo Ocean Villa tract is close to Redondo. Electric railway now running through the tract. Redondo has a grand future and is growing wonderfully. Don't delay. Price will soon be raised, and cheaper lots can be found around Los Angeles. Lots are selling fast, 84 per lot, $4 down, $4 per month; no interest, no taxes. Three electric railways now running from Los Angeles to Redondo. Mr. Huntington's $1,250,000 house at Redondo has just been completed, and is a sight to behold. No trouble to answer questions; just send any money. Simply write. Free auto service every 20 minutes every day.

References: Consolidated Bank of Los Angeles, with many satisfied customers. Our capital stock is $1,000,000, incorporated under laws of California. We are not to be confused with the original Redondo Villa tract for which we will soon be $200.

Illustrated prospectus, map, sample contract and all information mailed free upon application. You can even send a postage stamp. Simply fill in the coupon and mail us this corner coupon. Don't delay. Los Angeles is the Paradise of America, and the beautiful Redondo Ocean Villa tract will be a choice suburb. Write today.

Address

LOS ANGELES SECURITIES CO.,

124 South Broadway.

(Ground floor, Chamber of Commerce building.)

Los Angeles, C a

LOS ANGELES SECURITIES CO. 124 South Broadway. Please send me free prospectus and full information about your Redondo Ocean Villa tract.

Special Tract Directo

Investigation

Of the most thorough kind will do no harm to a legitimate proposition and that is why we invite your most careful attention to this.

We Claim

that we are offering the best values, with the surest increase of any property in Los Angeles county. Think of a lot 50x170 feet to 20-foot alley, fronting on a 100-foot boulevard for $400, easy payments, and this includes grading, curbs, sidewalks and water piped. Add to this splendid view pure air, 5-cent car fare to builders, 3 car lines, 20 minutes to city or beach; building restrictons that protect not prohibit, and

It's Up to You

to look into this and lose no time in doing it. Nothing like it for home or investment.

"THE OLD RELIABLE."

Daniel Stone

115-16 Henne Bldg. 122 W. Third st. Main 5008; A8171.

Vermont Ave. Square

Corner Vermont and Vernon avenues. The largest and choicest subdivision in the New Southwest.

Large Lots $650 and Up

S. J. White & Co., 416 Huntington Bldg.; Leo J. Maguire & Co., 326 P. F. Fay Bldg.; Wright & Callender Co., 319 S. Hill st.; Joseph R. Loftus, 528 Citizens' Nat'l Bank Bldg.; C. A. Wesbecher, tract agent. Office, Vermont ave. & 48th st. Phone West 255.

Cousult our

Rental Department

For stores, offices and houses.

ROBERT MARSH & CO.

Security Bldg., Main Floor, 140 W. 5th Street.

Telephone Exhange 175.

Weekly Excursions to

Corcoran

SEE NEWPORT & MILNER,

Gen. Agents for Security Land and Loan Co., 357 So. Spring st., at 4th.

19000 A. SUB. KINGS CO. LEVEL. FREE WATER RIGHTS

In Best Agricultural Belt in State. On S P R R Near Schools. Cheapest Good Lands in Cal. Weekly Exc.

EMPIRE INV. CO., Owner

415 H. W. Hellman Bldg. Phone Br'dw'y 5074

PALOMAR LOTS

Best home lots for the price; 20 minutes from 6th and Main, on the Santa Ana electric line. $100 and up. No interest, no taxes. Easiest terms.

ERKENBRECHER SYNDICATE, Ltd. 122 West Sixth Street.

The Egypt of America

IMPERIAL VALLEY

$35 to $50 an Acre for land and water.

BEACH & DOOL,

Los Angeles Office—134 South Broadway.

Mayland Orange Tract

15 miles north of Fresno. 3 miles from station. $25 to $40 an acre.

MADERA LAND CO., Inc. 601 Fay Bldg.

NAPLES

A. M. & A. C. PARSONS, Sole Agents.

Pacific Electric Bldg. Ground Floor. Main 1858. Home Ex. 362.

BEAUTY AND BEACHES

Free Stereopticon Lecture 2:30 and 8 544 South Main

Interstate

Colorado River bottom for Blythe Ranch Valley lands.

622 S. Broadway.

School Directory

INFORMATION CONCERNING BEST SCHOOLS

Full particulars, together with catalogues, circulars, etc., of Universities and Private Schools and Colleges may be had by calling or writing The INFORMATION BUREAU.

Marlborough School For Girls

Certificate admits to college; fourteen not received.

Reference from last school necessary if applying for principals.

MRS. GEORGE A. CAT... MISS GRACE WILTON... cipal.

Marlborough Primary

634 WEST ADAMS ST.

Girls under 14 years old. Opens February 11th. Boarding pupils only. Large grounds for outdoor exercise.

MISS IDA B. LINDLEY, Principal.

Teachers wanted; well prepared for work.

The Browning Home

Los Angeles Business College

Established 1882.

HEALD'S Business College

(The Southern California Business School)

614 S. Grand Ave., Cor. W. Fifth

J. W. LACKEY, Manager.

MISS de LAGUNA AND MISS BARNES' SCHOOL FOR GIRLS

THE WESTLAKE

Accredited to leading colleges. Alvarado street. Main 8...

Woodbury Business College

809 South Hill Street.

HARVARD SCHOOL

Western Ave. Spring term opens Jan. 6. Send for illustrated catalogue. Grenville C. Emery, A.M., Principal.

CALIFORNIA MILITARY ACADEMY, SANTA ...

College preparatory and business courses; winter climate. Only military school in the city of Los Angeles situated entirely on Grand Front. Catalogue on application.

GIRLS' COLLEGIATE SCHOOL (Class A)

ADAMS AND FIGUEROA STS.

Alice K. Parsons, Principal.

CUMNOCK SCHOOL OF ...

Boarding and Day School for Girls. Fourteenth year. Opens Sept. 16. Special Courses. Gymnasium, tennis, basketball, ...

"South of the Tehachepi."

NEWS REPORTS FROM CORRESPONDENTS OF THE TIMES.

DEATH INTERVENES.

[illegible]ABLE SPIRIT TAKES A HAND.

[illegible]'S DIVORCE SUIT AT SAN BERNARDINO.

[illegible]'s Suit to Be Free from [illegible] Wife Who Left Him Because of Homesickness Ends by [illegible] That Woman Was [illegible] Returning to Fatherland.

[SAN] BERNARDINO, April 12.—[illegible] has escaped the divorce suit of [illegible] Taber against Ella Taber. The [suit] was started many months ago, [and] Taber has been using every effort [to find] his missing wife. Now comes [word] that she lost her life in a shipwreck while on her way to Dresden, [Germany], her native home.

[Taber] is one of the best-known miners of this county. For years he [and an] old man named Marrs lived [and worked] out on the desert guarding a [mine] in which they had great faith. [The] small fund Taber sent to [illegible] for as early fame. The two [illegible] schoolmates in the Fatherland [illegible] bride-elect made the long [journey] and at Los Angeles in 18[illegible], the ceremony was performed. The wife, who had been used [to the] simple life of a German peasant, [grew homesick] soon after the wedding [and left]. Taber received a letter [from her] at San Francisco two [years] later. She implored forgiveness [and] explained that she could not [live] in this new country, and so [was] trying to secure means to return [to her] native land. Taber hastened to [go] to aid her, but she had [sailed] from there.

[It was] now discovered that she took [passage on] a vessel which was wrecked, [and it is] presumed she booked under her [maiden name]. Attorney R. E. Bledsoe [will] probably move for the dismissal of [the] action tomorrow.

BUILDING ACTIVITY.

[illegible] promises to be a record-[breaker] in the way of local building [illegible]. Already permits have been [issued for] buildings to cost $34,000, or [more] than during the entire [month of] April last year. The new [illegible] is to cost $25,000. Ground [is now] being cleared for it on the [corner of] Fourth street, between D [and E]. Similar activity is noted [in the] local agencies, reporting for the week totaling $70,000.

[ELKS] AT LOFTY SHRINE.

[illegible] Toe, a social organization [of the] Elks, will have another [illegible] Crest, on the summit of [the] mountains, Sunday. [Invitations] have been issued [to] patron of the order [who] are on brown [illegible] bearing the mystic [illegible] and a giant pine [in] colors, making a [illegible]. The wives and [illegible] members are to be [of the] party. The annual [illegible] in June. The [illegible] the summit, where [illegible] already occurred.

[DATE] CHANGED.

[illegible] S. W. McNabb of the [illegible] Arrowhead, has been [illegible] with Frank Wiggins [illegible] of the Los Angeles [Chamber] of Commerce, who proposes [illegible] the date for the excursion to [this] chamber to this section [illegible] being to arrange the [illegible] bring the excursionists [illegible] festival. The date was [illegible]. If present plans are [illegible] be changed to Friday, [one] of the biggest days of the [illegible] the automobile and [illegible] will be pulled off, and the [illegible] be given over to Rex. It [is] thought the excursion will [bring] between 500 and 600 visitors, [and] arrangements will be made [illegible] the glad hand.

[SAN] BERNARDINO NOTES.

[illegible] Chaffey of Los Angeles has [been] selected successor to the late [illegible] as trustee of the Chaffey [College] at Ontario. The present board [illegible] includes W. W. Smith and [illegible] Chaffey, and was appointed [by] court two years ago. [illegible] Oster removed the old [board as a] result of an action instituted [in the] Superior Court to enjoin [illegible] the trust funds.

[illegible] Miller, widow of the late [illegible] of Redlands, has appealed [from] the judgment of the Superior Court, denying her right to a [share of] $100 left by her husband. [illegible] contained a forfeiture clause [that] the bequest should the [widow attempt] to break the testament. [illegible], and judgment was [given in favor] of the adopted daughter [of the] deceased, Florence M. Stevens of Los Angeles, who under the [will] gets the entire estate, except [the sum] mentioned.

COLTON.

[COLTON,] April 12.—The second year [class] of the Colton High School contested for the O. L. Emery cup at the [illegible] last night. Miss Grace [illegible] was winner, among the following contestants: Misses Katherine [illegible], Mabel Brown, Phoebe Armstrong, [illegible] Barnhill, Mae Patton, [illegible]. [The presentation] speech was made by [illegible]. The judges were [illegible], city superintendent of [schools]; W. E. An[illegible], San Bernardino High [School], and H. A. Wierwille, [illegible] of the San Bernardino F[illegible].

[illegible] a city has chartered a [car] and will make the trip to [illegible] in a body to help celebrate [the arrival] of the fleet next Saturday, [illegible] done for the special benefit [of the] school children. All places of [business] will be closed on that day.

[Rev.] Dr. Moody, Dean of Theology [illegible], assumed charge of the services [at] the Methodist Church today, on [account of] the serious illness of the [pastor,] Rev. Dr. Isaac Jewell, who is [in a] precarious condition.

[illegible] Hoyt has gone to San Diego [for a] day's stay.

VENTURA.

[VENTURA,] April 12.—City Marshal [illegible] finally succeeded in rounding [up] [illegible] in the heart of the town [last] night. Pretending he was an [illegible] traveling through town, he [entered] a restaurant on Main street [illegible]. A Greek named August Fri[illegible] sat down to a table and ordered [a meal and a bottle] of beer with his food. [illegible] he asked for a bottle [illegible] was sold him. Russell [illegible] his supper, after which [illegible] the restaurant man to jail. [The] following morning Frijolos paid a fine.

[illegible] in the Free Press voting [contest] will visit the Yosemite [illegible]. [The] winners are Miss Ethel [illegible], Miss Teresa Ramirez, Miss [illegible] Rogowsky and Miss Blanche [illegible].

HAD DATE WITH DATES.

United State Arboriculturist Attends to Pollination of Blossoms at Imperial Valley Station.

THERMAL, April 11.—Prof. Silas C. Mason, arboriculturist for the United States Bureau of Plant Industry, was at Mecca the past week, superintending the turning over of the government experimental station to Mr. Southerland of Thermal. He was assisted by Bruce Drummond, who is in charge of the experimental station at Indio. While they were here attention was given to the pollination of the date blossoms now open. Over 100 date trees are blossoming at the Mecca station. As these are of several varieties, this year's experimental work is expected to accomplish a great deal for date culture in the Imperial and Coachella valleys.

At the Indio station thirty-seven kinds of alfalfa are being tried in separate plots, and the station has twenty-three varieties of figs in experimental tracts. The pistachio trees, secured a few months ago, are making vigorous growth, and give indication of proving a highly profitable tree for desert lands. The government desires more land for experimental work at the Indio station, and steps are being taken by people of the Coachella Valley to purchase an additional ten acres for this purpose.

While at Mecca Prof. Mason had his hand pierced by a spine of a palm leaf, and it became so distressing that blood-poisoning was feared and he hastened to Los Angeles for treatment.

COACHELLA VALLEY NOTES.

The Coachella Valley Home Telephone Company has just paid its stockholders a quarterly dividend of 2 per cent. It is proposed to sell $8000 more stock and make extensions to the line which will connect newly settled sections of the valley, especially the Coral Reef section.

An effort is being made to secure a new jail at Indio for the use of prisoners taken in Coachella Valley. A petition has been sent to the Riverside County Supervisors, asking that it be constructed.

INDIAN PLANTS COTTON.

Indian Farmer Cawthon will plant five pounds of cotton seed on the Martinez and Torres reservations this season. He believes it will prove a profitable crop for the Indians to undertake, and the work this year will be for the purpose of showing just what can be done and to arouse the ambitions of the Indians for better methods of farming.

A two-story building is to be erected on First street and Cantaloupe avenue, Coachella, by A. J. Visel. It will be 50x117 feet, with stores and offices on first floor and public hall above.

NOT MURDERED.

Theory of Foul Play in Case of San Diego Man Shattered—Pastors Protest.

SAN DIEGO, April 12.—The body of Worth Merritt, found at the foot of Superstition Mountain in the Imperial desert has been brought to this city. That the murder theory has been shattered is due to the fact that nearly all of the gems, valued at $300 and a portion of the $200 in money, were found near the spot where the remains were discovered. The bleached bones were identified positively as those of the missing Merritt by the finding of his pipe, particles of clothing, purse, teeth containing gold fillings, an open faced silver watch and several other things which were known to have been on his person. Nearly two years ago, Merritt, who was in the gem cutting business here started out alone to cross the desert and is supposed to have lost his way.

BAY CITY DRIFT.

Vigorous protests are being made by the pastors of the Episcopal churches of the city against the holding of the ball at Hotel del Coronado, Friday evening in honor of the junior officers of the battleship fleet, the day being Good Friday. The pastors say they know that many of the junior officers are sincere Christians, both Protestant and Catholic, and that to literally force upon them a public reception and ball on a day that they are accustomed to keep holy in other places, is to say the least, an act of injustice on the part of those managing the affair.

Capt. R. H. Beck and Pingree Osborne have brought from Coronado Islands an interesting collection of birds and reptiles for shipment to the Academy of Sciences, San Francisco and the Smithsonian Institution, Washington.

GARDEN GROVE.

GARDEN GROVE, April 12.—The Woman's Home Missionary Society of the Methodist Church sent twenty delegates to a picnic at Artesia on Tuesday. They met with the sister society of that place.

W. H. Riley of Los Angeles has purchased a five-acre ranch from J. B. Lawson and will make his home here.

The artificial stone block built by J. T. McElree has been finished. The building is a handsome addition to the town.

Rev. A. F. Worrell of Louisville, Ky., preached at the Baptist Church here today.

TUSTIN.

TUSTIN, April 12.—Dr. James Colgan has sold his fine orange grove and home to Reuben Whitson of Earlton, Kan. The new owner will bring his family here to live, arriving next August.

The local W.C.T.U. will be hostess for the convention of the county W. C.T.U. on April 23 and 24. Arrangements are being made for a large attendance.

ANAHEIM.

ANAHEIM, April 12.—Mrs. C. Langenberger has sold her house and lot on Lemon street to Adolph Steincke for $2500.

J. R. Sherwood and C. S. Holmes and wife left yesterday for Shabbona Grove, Ill., and will be absent for some time.

E. Ranson and wife left Friday for Riverdale, Kan.

The Phonograph's Predecessor.

In the South Kensington Museum in London is a curious musical box. It was originally the property of Tipu (or Tippoo) Sahib, the "Tiger of Mysore," who died in 1799, being killed during the British assault and capture of Seringapatam, the capital of Mysore. He always hated the British, and to show his enmity he had this instrument constructed. The box is a life-sized statuary group showing the symbolic tiger of India at the throat of England, represented by a British officer. When Tippoo wished to amuse his court, one of his attendants turned a handle, when the tiger emitted horrible growls and the man raised and lowered his arms and uttered terrifying shrieks. Inside the tiger are four rows of pipes and a set of ivory keys, which are either of French or British manufacture.

MEN

My Services Are Those of An Expert

My Treatment

Has a specific effect upon the reproductive system whereby all congestion and inflammation is speedily overcome. The most striking illustration of this fact is the prompt relief it affords in both acute and chronic conditions which is self-evident of its true merit.

It Is a Significant Fact

That a large per cent. of the patients coming to me suffering from Varicocele, Weakness, Prostate Trouble, Hydrocele Contracted Diseases, Blood Poison or any disease peculiar to men have some time been treated by mail and guesswork, and consequently for conditions they never had. Nothing but failure could follow from such treatment. If you want a cure, why be guessed at? If you come to me I remove the cause by my personal sanitarium method of treating men.

Consultations Examinations Medicines FREE

Hours—9-4, 7-8. Sundays, 9-12.

Dr. Morton

316½ S. Spring St.

Los Angeles, Cal.

Why Are the Offices of the East Indian Physician Still Crowded

Patients from Utah, Nevada, Arizona, New Mexico, Colorado, Oregon and Washington, all coming to see this wonderful man. The reason is evident, because of his wonderful cures. The deaf, the blind, the halt, maimed and crippled all healed and restored to health.

No charge save that of medicine. Fee for examination and consultation, $1.00. Located at 534½ South Broadway. Hours, 9 a. m. to 8 p. m. If you can't call, write.

ENGINEERING EXPEDIENTS.

MAKING BRICK UNDER WATER.

PROBLEM SOLVED BY BUILDERS OF HUDSON RIVER TUNNEL.

Remarkable Resorts of Engineers While Pushing Their Excavations Through the Soft Sand and Rocky Bed of the River Under Sixty-five Feet of Water.

[New York Sun:] "One or two of the most interesting incidents in connection with the building of the two Hudson tunnels just opened to traffic have escaped newspaper notice up to this time for the reason, I suppose, that the men who put through great engineering works are not given to boasting," said an official of the Hudson & Manhattan Railroad, which operates the tunnels.

"One of these was the occasion which resulted in making brick for the first time on the bed of a river, and the other was the occurrence under the Lackawanna coal docks in Hoboken.

"The north tube, as is well known, is an extension of the old tunnel started years ago, which came to a halt 100 feet away from a reef of rock standing from one to sixteen feet above the intended grade of the tunnel. When our tunnelers took up the work they found that before the shield arrived at this point they would have to build a temporary workshop in the river ahead of it so as to build on the shield a steel apron under which the men could work while blasting and drilling the rock out of the way of the shield. The bed of the river above the rock was soft sand, and above that was about sixty-five feet of water.

"Blasting the rock with so slight a cover and with such a heavy water pressure above, it was feared, might result in the heading being blown out. For that reason barge loads of clay were kept constantly near that point to be dumped in. The expected blowout occurred after a few weeks, and the 900 feet already tunneled was flooded. The men all got out safely, and by getting the barge loads of clay into action quickly the hole was filled. The water was pumped out and within eleven hours the men were able to return to the heading on a raft. No great damage was done and work was resumed after only twenty-one hours had been lost.

"Two other similar blowouts occurred while the tunnel was being pushed across the 700 feet of reef, all of which led up to the interesting circumstance of submarine brick making. At the extreme eastern end of the reef of rock rose about sixteen feet above the bottom of the cutting edge of the shield. The tunnel at this point is so near the bottom of the river that the clay was almost fluid, and continually slipped into the pockets of the shield, so that the men could not get underneath the apron to drill the rock. Scow after scow was dumped, but the clay still leaked.

"As a last resort blowpipe flames, fed by two tanks of kerosene, were directed against the exposed clay until it was thoroughly hardened, so as to hold its position while the men drilled the rock. The blowpipe process took eight hours, during which time streams of water were played on the shield structure continuall to prevent it being damaged by the high pressure. The tunneling operations were successful here because of the protection from the submarine brick.

"The south tube furnished the other incident I have mentioned. At the beginning of the work there the shield on the Hoboken side was being driven through silt, with the shield doors closed to save the cost of excavating. While the heading was under the Lackawanna coal docks the superintendent, thinking that the shield was moving too slowly, opened one of the center doors so that the mud could come in and let the shield go ahead faster. The silt shot in under such pressure that some of the men were buried before they could escape, but the rest of the shift got away through the emergency lock.

"The heading was lost, and the tunnel between the shield and the lock being jammed solid with mud there was no space for air pressure in which the men could get to work digging out the mud. The coal dock was crowded with shipping, and because the Lackawanna at that time was not particularly favorable to the tunnel it would have been impossible to get permission to dredge out the bed of the river in front of the shield so that a diver could go down and timber up the exterior opening to the doorway.

"The problem was solved as follows: Two heavy mainsails were used to make a double canvas cover about sixty by forty feet. Weights of pig iron were secured around the edges. The canvas was spread on a flat barge. Then the barge was withdrawn and the mainsail was allowed to drop to the bed of the river, thirty feet of it covering the shield and the other thirty extending toward the middle of the river. One of the pipe valves in the lock was opened and the mud under the pressure of the river shot into the tunnel westward for forty feet. It poured in for eight days and nights.

"A cavity had formed in the bed of the river outside the cutting edge of the shield until the canvas dropped and was eventually drawn into the doorway through which the mud was pouring. A small cavity was excavated in the mud filled tube ahead of the lock, and the air pressure being put on, it immediately relieved much of the strain on the canvas cover. Miners were then able to get into the tunnel and dig out the mud. In about nine days the heading was recovered and the door on the inside closed."

A Woman Pedestrian.

After all, Weston is not the only "champion walker." For a woman has just accomplished the feat of walking from Dublin to Cork, 161 miles, in record time for a woman. She made a wager that she could accomplish the feat in forty-eight hours, and there is no doubt, if the weather had been good, she would have done so. She said, after her arrival in Cork, that in good weather she could do the distance in forty-six hours, and would try again. The plucky walker was less than three-quarters of an hour behind her schedule.—[New York Press.

MEN CURED

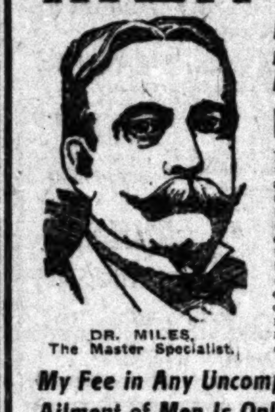

DR. MILES, The Master Specialist.

If You Are Suffering From Any Weakness or Any Other Disease Peculiar to Men, Seek My Expert Services at Once

PAY AFTER I HAVE CURED YOU

I want to impress it upon every weak man that I can make him strong, vigorous, healthy, alert and free from every taint of disease and weakness. I have limited my specialty in practice to only a few of the more important disorders, so that I could KNOW these thoroughly. My experience along this one path for twenty-five years qualifies me to say positively that such troubles as Lost Vigor, Varicocele, Hydrocele, Stricture and "Weakness" can be cured perfectly—so as to stay cured. Of course I use different methods than the ordinary physician. Most of these are original with me and were devised for just such cases as the ordinary courses of treatment fail to reach.

My Fee in Any Uncomplicated Ailment of Men Is Only $10.00

Dosing the system with powerful stimulants and tonics in an effort to restore functional vigor can have but one final result. The condition is rendered worse than before. "Weakness" is merely an indication of a low form of inflammation in the prostate gland, and this inflammation is but aggravated by stimulating remedies that excite temporary activity. I employ the only scientific and fully effective treatment for "weakness" which effects a permanent cure by restoring the prostate gland to a sound and healthy state. I obtain complete results in every case I treat. Interesting literature and a beautifully engraved chart free if you will call.

Examination FREE

I offer not only FREE consultation and advice, but of every case that comes to me I will make a careful examination and diagnosis without charge. No ailing man should neglect this opportunity to get expert opinion about his trouble.

If you cannot call, write for Diagnosis Chart. My offices are open all day from 9 a. m. to 9 p. m. and Sundays from 9 to 12 only.

The Dr. Miles Co.

453½ South Spring Street

CORNER FIFTH AND SPRING STS. LOS ANGELES, CAL.

The Doctors Who Cure

$3 A Month Medicines FREE

CATARRH — Deafness, Asthma, Long Troubles, Rheumatism, Hay Fever, Epilepsy, Hysteria, Insomnia, Heart Troubles, Diseases of the Stomach, Kidneys, Liver, Bowels and Bladder, and all curable Nervous Chronic and Private Diseases of both sexes.

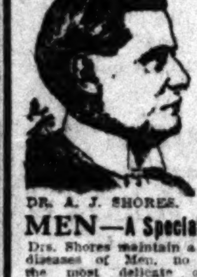

DR. A. J. SHORES.

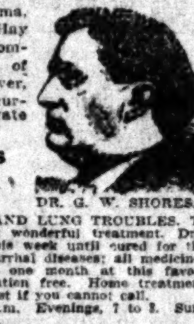

DR. G. W. SHORES.

All Examinations Free This Week

Including DEAFNESS, ASTHMA AND LUNG TROUBLES. To prove the superior merits of this wonderful treatment, Drs. Shores will treat all who apply this week until cured for the low fee of $3 a month for all Catarrhal diseases; all medicines free. Hundreds will be cured in one month at this favorable season of the year. Consultation free. Home treatment Cures. Write for Free Symptom List if you cannot call.

OFFICE HOURS—9 a.m. to 5 p.m. Evenings, 7 to 8. Sundays and holidays, 10 a.m. to 12 m.

MEN—A Special Department for MEN—YOU PAY FOR CURES ONLY

Drs. Shores maintain a Special Department exclusively for the treatment and cure of all diseases of Men, no matter how caused. You may consult Drs. Shores about the most delicate or embarrassing troubles, with the assurance that you will be given honest advice and skillful treatment, and everything will be STRICTLY PRIVATE AND CONFIDENTIAL. Men who are weak and failing—the victim of poison and all others who need the counsel and aid of experienced and kindly physicians, are cordially invited to consult this department and be advised FREE OF CHARGE. We cure more men than all the "Fake Medical Institutes" in the city combined.

So sure is the cure under DRS. SHORES' MODERN METHODS IN all private diseases that you may arrange to pay the fee for a cure in small weekly or monthly installments, as the cure progresses, or you may PAY WHEN CURED. No matter what your trouble is, or who has failed to cure you, consult these Master Specialists free of charge and learn how you can yet be cured. CALL OR WRITE

The Prostate Gland

Drs. Shores are pioneers among the Medical Profession in discovering that nearly every case of so-called "Weakness" in men is due to enlargement or inflammation of the Prostate Gland. Imitators now copy Drs. Shores' advertisements, and claim to relieve this trouble—but Drs. Shores' treatment is not given or even known by any "Fake Medical Company" in the world.

The treatment is local—it is original and scientific, and is the only effective method to CURE this common and terrible trouble. You cannot get this treatment anywhere else on earth—as given by Drs. Shores—hence if you want a CURE apply direct to Drs. Shores & Shores, the originators of the wonderful treatment.

Dr. Shores & Shores, Expert Specialists, 445 1-2 S. Spring St. Los Angeles

IN WOMAN'S BREAST ANY LUMP IS CANCER

Any tumor, lump or sore on the lip, face or anywhere, six months, is cancer. They never pain until almost past cure.

THREE PHYSICIANS OFFER $1000

If They Fail to Cure Any Cancer

Without KNIFE or PAIN AT HALF PRICE for 30 days. Not a dollar need be paid until cured. Only infallible cure ever discovered. ABSOLUTE GUARANTEE.

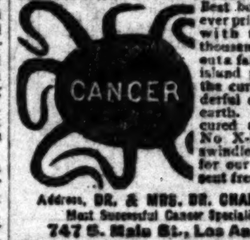

Best book on cancer ever printed, Sent FREE with testimonials of thousands cured without a failure. A Pacific island plant makes the cures. Most wonderful discovery on earth. Small cancers cured at your home. No X-Ray or other swindle. Write today for our 130-page book, sent free.

Address, DR. & MRS. DR. CHAMLEY & CO.

Most Successful Cancer Specialists Living

747 S. Main St., Los Angeles, Cal.

Kindly Send to Some One with Cancer

NEW DISCOVERY FOR FITS

Dr. Hoffman's Nerve Syrup, the New Remedy is Proven the Most Effective Treatment for Epilepsy or Falling Sickness.

Stops Fits Almost Immediately.

Put to the severest test by Doctors in hospitals, it was found to be the quickest acting medicine, in most cases convulsions stop after the first doses. Guaranteed harmless. Pleasant to the taste. Children take it easily. Unquestionably the best and cheapest treatment for Epilepsy, St. Vitus Dance and Nervous Trouble. Only $1 for large size bottle, enough for two months. Dr. Hoffman's Nerve Syrup is on sale at all Sun Drug Co.'s Stores and other leading drug stores. Many bad cases have been restored with just one bottle. Take no imitation. If your druggist does not have it, or tries to palm off on you something else for Dr. Hoffman's Nerve Syrup, write the Kalmus Chemical Co., Kalmus Bldg., Cincinnati, O., enclosing $1, and a big bottle will be sent you by express.

Fer-Don's Thirty Day Offer

Complete Treatment by the European Medical Experts for the Next Thirty Days for Any Chronic Diseases, $10.00. Tumors, Cancers, and Gall Stones Alone Excepted.

Another extraordinary offer by the Great Fer-Don is that which goes into effect April 14th. This offer, which will last for thirty days, means that the European Medical Experts will treat all cases of chronic diseases, furnishing all medicines to complete a cure, for the nominal sum of $10.00. Deafness, all forms of rheumatism, female complaints, nervousness, blood, stomach, liver and kidney troubles, in fact, all chronic diseases will be treated and cured for this low sum.

This is positively the most liberal offer ever made by any one, and preparations have been made to accommodate all who call at the offices of the Experts at 745 South Main street. Those who live at a distance and who are unable to come to Los Angeles can take advantage of this offer by writing to the European Medical Experts at 745 South Main street, and stating his or her case clearly, giving all the symptoms of the disease.

Pure Wines and Brandies

We carry the best imported and domestic brands and guarantee their purity. Select family trade.

GERMAN-AMERICAN WINE CO.

314 West Fifth St.

F4388. Main 2682.

MEN

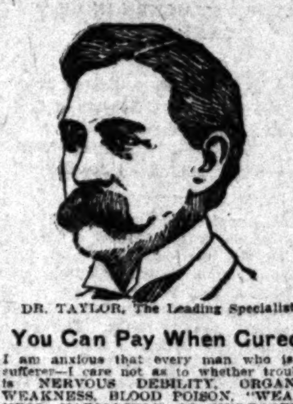

DR. TAYLOR, The Leading Specialist.

You Can Pay When Cured

I am anxious that every man who is a sufferer—I care not as to whether trouble is NERVOUS DEBILITY, ORGANIC WEAKNESS, BLOOD POISON, "WEAKNESS, VARICOCELE OR HYDROCELE—should know that if I ACCEPT HIS CASE he is assured of a PERFECT and PERMANENT CURE. I guarantee this. My written guarantee contains, amongst other protecting clauses, this plain statement: "If the cure is not made TO THE SATISFACTION OF THE PATIENT, ALL THE MONEY is to be refunded without any deduction for any cause whatever." In justice, may I ask YOU what stronger proof I can offer than this as to my certainty of being able to cure YOU? Come and tell me what clearer proof you would like to have—and it is at your disposal. You must remember that your confidence is always RESPECTED. I never divulge a name. If my cured patients wish to speak kindly of me, they will do so. I have never asked it; I never shall. A friendly—a confidential—talk with me costs you TIME, but time ONLY. My advice is free to all.

DR. TAYLOR & CO.

305½ SOUTH SPRING STREET.

Ramona Block, Cor. Third, Los Angeles, California.

Hours, 9 a. m. to 9 p. m. Sundays, 9 to 12.

16 Years in Los Angeles.

We Are Specialists for Varicocele, Hyrocele, Stricture, Piles, Fistula, Blood Diseases, Contracted Diseases, Private Diseases, Loss of Vital Power, Kidney and Bladder Troubles.

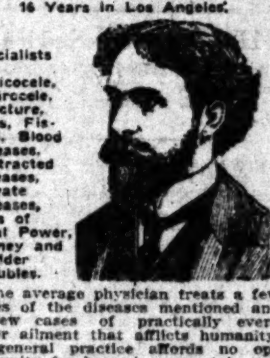

The average physician treats a few cases of the diseases mentioned and a few cases of practically every other ailment that afflicts humanity. A general practice affords no opportunity for becoming expert in any particular branch of medicine. We treat men only. We have treated and cured thousands of cases of each and every ailment peculiar to men. If afflicted with any disease of a special nature you can come to us, knowing that we have treated and cured case after case exactly like your own, and a great many others almost identical. You can rest assured that we know all about the disorder and will not make a single misstep in its treatment. From the very day you place your case in our hands you may look forward to a complete and permanent cure, and can expect marked improvement very quickly. We never accept cases in which we feel the least doubt as to satisfactory results being obtained, and you will have the satisfaction of knowing that you are being treated by strictly reliable specialists.

Our Fee for a Cure is Only $10 In Any Simple Case.

Our practice is limited to the diseases of MEN ONLY. Consult us FREE. We advise all ailing men without charge. Don't put the matter off. Come today.

DR. HARRISON & CO.

202½ S. BROADWAY.

S. E. corner Broadway and Second. Hours—9-4; evenings, 7-8; Sunday, 9-12.

LADIES

DR. CARTER'S MONTHLY REGULATOR

ALWAYS relieves the most obstinate Monthly Irregularities in a few hours.

It will not injure the most delicate women and is POSITIVELY GUARANTEED in every case.

Ladies are cordially invited to call and consult free of charge, a regular licensed physician of 25 years' experience in treatment of Monthly Irregularities, Sterility, Change of Life, Cancer and all diseases peculiar to women, by improved methods, without resorting to painful and dangerous operations.

Ladies wishing to remain under the doctor's PERSONAL CARE will be received in their private home, supplied with trained nurses and every convenience for the comfort and safety of patients.

PAINLESS CHILDBIRTH assured expectant mothers. Consultation free and strictly confidential. Hours 9 a. m. to 8 p. m. Sundays 10 to 12 a. m.

DR. AND MRS. CARTER

804 Mercantile Place, over 543 S. Spring Street

Home Phone F5758; Main 4370.

MORPHINE

and other drug habits are positively cured by HABITINA. For hypodermic or internal use. Sample sent to any drug habitue by mail. Regular price $2 per bottle at your druggist or by mail in plain wrapper. Free DELTA CHEMICAL CO., St. Louis, Mo. For sale in Los Angeles by Sun Drug Co.

MEN AND WOMEN.

Use Big G for unnatural discharges, inflammations, irritations or ulcerations of mucous membranes. Painless, and not astringent or poisonous.

Sold by Druggists, or sent in plain wrapper, by express, prepaid, for $1.00, or 3 bottles $2.75. Circular sent on request.

McBurney's

Kidney, Bladder and Rheumatism Cure. One Bottle Cures. Prepaid $1.50. All Druggists. Send 25c in 2c stamps to W. F. M'BURNEY, 2007 Vermont Ave. for a sample bottle.

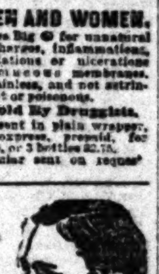

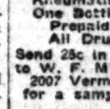

Weak men and women. Vitalis, the wonderful dry battery electric belt gives new life to the weakened organs. Cures all cases of weakness, rheumatism, backache, lumbago, kidney, stomach and nervous troubles. No bother, just wear it, cures where medicines fail. Send name—free information in plain envelope. Vitalis $5; special strong belt. F. BRANTVERNE, 1102 Maple Ave. Most powerful belts made.

SCOTT'S Eczema SALVE 50c Large Jar

Instantly relieves and cures all chronic skin diseases. Recommended by physicians. SUN DRUG CO.'S STORES.

Auctions.

Auction

Furniture and Carpets

318½ East 9th Street

Corner Maple Avenue

Monday, April 13th, 10 A.M.

Desirable furnishings of a 14-room apartment-house, consisting of enameled iron beds, springs, mattresses, all bedding; oak, maple and combination dressers and commodes, chiffoniers, wardrobes, couches, oak center stands, oak and wicker rockers and chairs, extension table, dining chairs, lace curtains, portieres, body Brussels, Axminster and ingrain art squares and carpets, hall and stair carpet, gas plates, dishes, kitchen tables, utensils, etc., etc. RHOADES & RHOADES, Auctioneers. Office 330-32 S. Main St.

Auction

CONTINUATION SALE

647 South Spring Street

Monday at 2 P. M.

and continue afternoons at same hour until the entire stock is disposed of. Bankrupt stock of the Home Furniture Co., consisting of fine birdseye maple, mahogany and quartered oak dressers, chiffoniers, dining chairs, couches, rugs, expensive brass and enamel beds, pillows, gas ranges, etc.

C. M. STEVENS, Auctioneer.

Office 203 Tajo Bldg. Both phones.

Auction

HOUSEHOLD GOODS.

Monday, April 13th

AT 10 O'CLOCK A.M.

1028 W. 21st St.

Consisting of mahogany antique parlor furniture, roll top desk, fancy chairs, rugs, lace curtains, Morris rocker and chair, hall rack, 2 dressing tables, white maple chiffonier and dresser, rocker and chairs, oak extension table, buffet, dining chairs, leather seat, fine gas range, silverware, tea set, dishes, cooking utensils, etc., etc.

THOMAS B. CLARK, Auctioneer.

Auction

Tuesday, April 14, 10 a. m.

Of Entire Furniture of Cottage, 3417 Kansas St.

Comprising weathered oak library tables, quartered oak rockers, lady's mahogany desk, Axminster rugs, wicker rockers, Vernis Martin beds, oak dressers and chiffoniers, couches, round oak extension table and dining chairs, china, glassware, stoves, kitchen utensils, garden tools, etc. Take West Jefferson Traction car. C. M. STEVENS, Auctioneer, office 203 Tajo Bldg. Both phones.

Auction

Tuesday, April 14th, at 2 p. m.

At 730 S. Spring and 729 S. Main

We have the consignments of 20 rooms of furniture to be sold to highest bidder for cash and goods must be closed out on above date; consisting of iron beds, springs, mattresses, bedding, dressers, commodes, chairs, rockers, tables, sewing machines, extension tables, sanitary couches, Princess dressers, fine Axminster, body Brussels and ingrain rugs and carpets, gas range, gas plates, fine parlor sets, couches, fine lot of bedding, fine lot of fancy dinner sets, dishes, cooking utensils. L. A. AUCTION & COMMISSION CO. W. O. Trask, Auctioneer. Phone F 1719, Broadway 1667.

Auction Sale

MONDAY, APRIL 13, 1908, 10 A.M. FURNITURE, CARPETS AND BEDDING OF TWO FLATS, 708-10 E. NINTH ST., NEAR SAN PEDRO ST.

Must be sold by parties going East immediately after the auction sale. Moquet and Brussels rugs, art squares, linoleum and matting, lace curtains, portieres, couch covers, blankets, pillows, comforters, sheets, iron and brass beds, mattresses, chairs, rockers, center stands and extension tables, golden oak and white enamel bureaus, chiffoniers, sofas, couches and lounges, gas ranges with and without waterbacks, gas plates, large and small cook stoves, granite and enamelware; dishes and glassware. Also two U. S. flags, 6x12 and 7x11 feet. One single buggy and one express wagon. No reserve or limit for cash. W. T. MOXLEY & CO., General Auctioneers.

Auction

735 SO. HOPE STREET

MONDAY, APRIL 13, AT 10 A. M.

Ten rooms of fine furniture in residence consisting in part of iron beds, springs, mattresses, bedding, pillows, fine rugs, dressers, commodes, chairs, rockers, extension table, fine Detroit Jewel gas range, high oven, cost $60; fine refrigerator, fine mission hall seat, center tables, lace curtains, portieres, silverware, dishes, cooking utensils; these goods are nice and clean, only used about 2 months. Sale positive, no reserve or limit. L. A. AUCTION & COMMISSION CO., W. O. Trask, Auctioneer. Phone F 1719, Broadway 1667.

Auction

Monday April 13th at 10 A. M.

Of entire furniture of 30 Rooms

529 Ruth Ave. Consisting on Part of

Dresser, Chiffoniers, folding beds, couches, chairs, tables, enameled beds, bedding, wardrobes, carpets, toilet ware, curtains, stoves, kitchen utensils, etc.

C. M. Stevens, Auctioneer, Office 203 Tajo Bldg. Both Phones.

$1.00 ROUND TRIP Daily Excursions $1.0[0]

ARROWHEAD VINEYARDS

Delightful scenic trip through orange groves and vineyards. Tickets and full information, F. H. EDWARDS CO., 355 So. Spring St., Los Angeles.

ARROWHEAD REALTY CORPORATION, 72 No. Raymond St., Pasadena.

THE CITY IN BRIEF

"Disbarment Proceedings."

NEWS AND BUSINESS.

Massachusetts Society.

A meeting of the Massachusetts Society will be held this evening at Mammoth Hall, No. 517 South Broadway.

Book Review Lecture.

A "Book Review Lecture" will be given in the rooms of the Young Women's Christian Association, Third and Hill streets, this evening at 8 o'clock. M. C. McCullough will be the speaker and he will take William Dean Howell's "London Films" as the subject of his review.

Murphy at Sierra Madre.

William J. Murphy, the temperance apostle, will speak at the Sierra Madre Town Hall tonight by special invitation. The residents of the little foothill town are prepared to give him a rousing welcome. His meeting last night at Blanchard's Hall was attended by a good-sized audience.

Dies at Tucson.

T. D. McIntyre, of No. 501 South Eastlake avenue, died at Tucson, Ariz., yesterday. He was taken sick last December and early in the year was removed to Arizona in the hope that a change of climate would prove beneficial. He was for ten years a salesman with the Los Angeles Furniture Company. A widow and one child survive.

Woodmen Drilling.

Drill squads from Pacific Camp No. 9262, Capt. Jones in command, also members of Golden State Camp No. 7110, under Capt. Schroer, and a detachment of Pasadena Camp under Capt. Pickering, all members of the Modern Woodmen of America, were hard at work on the Vineyard ground, yesterday afternoon, preparing for the annual encampment at Peoria, Ill. The three teams will take part in the competitions for the best drilled corps, and will leave Los Angeles about the latter part of May.

Church Clears Debt.

The Calvary Presbyterian Church begins its work in the new chapel, Thirty-seventh and Naomi avenue, free from debt. At the dedication yesterday afternoon, the church mortgage and all outstanding notes were burned to signify that the organization has settled all its obligations. There was a large attendance at the dedicatory services. Among the speakers were Rev. Henry Gage, Rev. A. M. Prewitt, Rev. W. G. Palmer, Rev. William S. Young, Rev. H. C. Shoemaker, Dr. Chester McGee and Rev. J. M. Swander.

Ready for Food Show.

Preparations are about complete for the food and industrial exposition to be held at Fiesta Park, under the auspices of the growers, butchers and hay dealers of Los Angeles from April 20 to May 2. Manufacturers from all parts of the country will exhibit and demonstrate their goods. The show will open on the evening of the 20th inst., and will be open every afternoon and evening. Bands will furnish music every day. The promoters assert that the exposition will be the most complete every held in the Wst.

BREVITIES.

See our fine collection of oriental rugs and compare prices. Los Angeles Oriental Rug Co., 411 S. Spring.

Furs, also silk auto and rain coats at D. Bonoff, furrier, 324 S. Broadway.

Peniel Hall, 227 S. Main st. Gospel meetings, noon and night, daily.

Dollar-fifty shoe sale, 402 So. Brdwy.

S. Benioff, Ladies' Tailor, 635 S. Hill.

LIEUT. TOTTEN DIES.

Foretold Russo-Japanese War and San Francisco Earthquake—Also Prophesied End of World.

[BY DIRECT WIRE TO THE TIMES.]

NEW HAVEN, April 12.—[Exclusive Dispatch.] Lieut. C. A. L. Totten, the picturesque millenial prophet, died today at Millford of lung trouble.

He was 51, and leaves two sons and two daughters. His oldest son, James, is lieutenant in the United States army in the Philippines.

Following an active and honorable career of twenty years at West Point, San Francisco and on the plains, Lieut. Totten was detailed as military tactics instructor in Amhurst College, and later at Yale. His prophecies of the impending end of the world began at Yale. This embarrassed the faculty, and Totten's retirement followed.

Since then he has published articles devoted to an exposition of his eccentric prophecies. Two of his best-known prophecies were of the Japanese-Russian war and the San Francisco earthquake.

DIES OF MAD WOLF'S BITE.

Boy, Suffering With Hydrophobia, Persuaded to Leave St. Louis Hospital; Citizens Indignant.

[BY DIRECT WIRE TO THE TIMES.]

CHAFFEE (Mo.) April 12.—[Exclusive Dispatch.] James Lewis, one of the victims of the mad wolf which terrorized Chaffee a short time ago, died this afternoon.

He was taken sick Wednesday and local physicians say he was suffering with hydrophobia. He was sent to St. Louis for treatment soon after he was bitten by the wolf but his father went there and persuaded him to return home.

The citizens here are very indignant at the action of the father and violence is threatened. All the other victims are recovering and have developed no signs of hydrophobia.

Valuable Mine of Oak.

A Russian timber dealer has discovered a valuable mine of oak. It exists in a river in South Russia and has layers three or four feet deep scattered over 150 square miles. Its most striking feature is its variety of colors, supposed to be due to the variegated soil of the river bottom. No fewer than twelve shades of pink, blue, yellow and brown have been noted, each log having its own uniform shade. The logs taken out have ranged from forty to 200 feet in length and from fifteen to twenty inches in diameter, and it is estimated that more than 150,000 averaging seventy feet remain.

SUDDEN.

WOMAN DIES IN BIG DEPOT.

STRANGER STRICKEN IN LINE AT TICKET WINDOW.

Name of Key Ring Indicates That She Was Mrs. W. I. Roberts of Columbia, Mo.—Carried Only Few Cents in Purse, but Was Well Dressed and Had Good Jewelry.

While standing in line yesterday afternoon at the ticket window of the Pacific Electric station, Sixth and Main streets, a middle-aged woman, supposed to be Mrs. W. I. Roberts of Columbia, Mo., dropped to the floor and died a few minutes later. The purse which she held in her hand contained only 4 cents. It is thought she was a tourist who recently came to Los Angeles.

There was nothing on her person, beyond a key ring with the name given above, which would lead to her identification. So far as the authorities know the woman may have been living with friends in one of the outlying towns reached by the electric cars. The fact that she had no money in her purse leads the police to believe that she simply desired some information from the ticket seller.

Her Summons Sudden.

Woman who expired yesterday at Pacific Electric station, believed to be Mrs. W. I. Roberts of Columbia, Mo.

As the woman fell to the floor, there was an exciting scene in the crowded waiting room. She was carried into an adjoining rest room and a physician was summoned immediately, but she expired without regaining consciousness.

The woman was well dressed, carried a valuable gold watch and wore two diamond rings. She was about 5 feet 4 inches in height, had auburn hair slightly gray, and was aged about 55 years. The body was taken later to Bresee Bros.' morgue and the police engaged last night in an effort to locate her friends.

PERSONAL.

Dr. von Dirksen and D. W. Scheutzen, German globe-trotters, are at the Van Nuys.

Arthur F. Warde, son of Frederick Warde, the actor, is registered at the Hollenbeck.

A. J. Fournier of the Department of Agriculture at Washington is at the Hollenbeck.

United States District Attorney Oscar Lawler has gone to San Francisco on legal business.

Mrs. Andrew S. Wade has left for San Francisco to be with her mother, who is seriously ill.

Eugene Bloch, a tourist from Paris, and John E. Price of Seattle are registered at the Alexandria.

Mrs. Gilbert A. Smith and Caroline R. Smith of Evanston, Ill., are registered at the Westminster.

W. Stokeskirk of Philadelphia and Mr. and Mrs. O. E. Leonard of Lawrence, Kan., are at the Alexandria.

Edward Flynn of Chicago, who represents a magazine devoted to banking interests, is a guest at the Hollenbeck.

Dr. and Mrs. R. M. Simon, Mrs. C. H. Ceperly and Miss Ceperly of Chicago are registered at the Van Nuys.

B. K. Coffman, a carriage manufacturer of St. Louis, is passing a few days in the city, a guest at the Hollenbeck.

Mr. and Mrs. George Hyde of Aberdeen, S. D., and Mr. and Mrs. E. L. Kendall of Chicago are at the Lankershim.

Edgar Saltus of New York, well-known writer, is a guest at the Westminster. He has passed the winter in this State.

C. W. Mitchell of Prescott, Ariz.; Alfred Alderdice of New York and T. C. Clifford of Pittsburgh are registered at the Angelus.

W. M. Breckinbridge, superintendent of construction for the Southern Pacific Company at Tucson, is registered at the Hollenbeck.

A. H. Smith, a mining man from Searchlight, and G. Harrison Wright, a well-known polo player of Riverside, are at the Hollenbeck.

C. F. Ainsworth and Arthur Ainsworth of Phoenix, Rufus C. Thayer of La Jolla and W. H. Locke of Cincinnati are guests at the Alexandria.

S. Nygard, a Danish traveler from Copenhagen, who has made an extensive tour of this country, is passing a few days here, a guest at the Angelus.

Leroy Holt and party of Imperial, Henry C. Hall of Colorado Springs, Dr. E. W. Page of New York and George P. Blair of Imperial are guests at the Angelus.

Mrs. F. Henry and Miss Rockwell of Warren, Pa., who have bene visiting points of interest in the West, arrived in Los Angeles yesterday and are at the Lankershim.

Mrs. E. W. Lownsbury, a tourist from Aurora, Ill.; George W. Skinner of Denver, and Mr. and Mrs. William Handler of Cleveland, O., are guests at the Lankershim.

S. Mandel, a member of the firm of Mandel Bros., owners of one of the largest department stores in Chicago, arrived here yesterday on business. He is registered at the Alexandria.

Samuel Fields, a railroad man from Bisbee; H. W. Hamilton, a real estate dealer of Eureka, and A. R. Stevenson, an Imperial merchant, are quartered at the Hollenbeck.

East and West of Fiji.

East of Fiji life is one long, lotus-eating dream, stirred only by occasional parties of pleasures, feasting, love making, dancing and a very little gardening work. Music is the soul of the people, beauty of face and movement is more the rule than the exception, and friendliness to strangers is carried almost to excess. Westward of the Fijis lie the dark, wicked, cannibal groups of the Solomons, Banks and New Hebrides, where life is more like a nightmare than a dream; murder stalks openly in broad daylight, people are nearer to monkeys than human beings in aspect, and music and dancing and little practiced and in the rudest possible state.—[National Graphic Magazine.

DAINTY MISS WRITES PLAY.

Deals With Relations of Mother and Child—Will Show in Her Own Theater.

Little Ysidora R. Louis, the nine-year-old daughter of Mr. and Mrs. Henry W. Louis of No. 669 Westlake avenue, has written a play which she will produce, with a company of schoolmates, for the benefit of charity. The play is in German dialect, and concerns a mother and her children, from the viewpoint of the latter.

In her own little theater, a 10x12 playhouse at the Westlake-avenue home, the first performance will be given this afternoon. There have been several rehearsals, and the young company has shown its desire to earn nickels and dimes for charity. The youngsters under the leadership of Miss Ysidora, have been drippel painstakingly.

Miss Ysidora has elected herzelf manager as she wants the play so interpreted as to point a moral which all mothers should heed in bringing up their children. The little playhouse has been styled the Junior Orpheum Theater, but the company has also chosen a circuit, and will play in any playhouse, dollhouse or comfortable barn in the city.

The tickets bear the name of the little playwright. The admission fee is placed at 5 cents. There will be three performances each day, when the children are not obliged to go to school. Saturday will be the busy day, commencing with a show at 2 o'clock p.m. that will last an hour.

Should there be no parental interference the children have planned to go "on the road" and perform in other towns after they have made a complete success in the home field.

Ysidora R. Louis,

Nine-year-old Los Angeles girl, who has written a little play and is arranging for its production by juveniles.

NO WEDDING BELLS FOR HIM.

Too Many Offers from Women Turn McElray Against Double Cussedness.

[BY DIRECT WIRE TO THE TIMES.]

ELIZABETH (N. J.) April 12.—[Exclusive Dispatch.] Joseph McElray, a master mechanic employed at the Millkeen Steel Foundry on Staten Island, who a year ago offered to forfeit $250 if he was not married by today, is enjoying single blessedness still, and says he will if it costs him five times that sum.

Numerous offers of marriage from women in various parts of the country sickened McElray of his bargain.

McElray is the last unmarried member of a bachelor club organized a year ago, when each of the members agreed to pay $250 to be divided among the others if he failed to wed within the year.

VITAL RECORD

BIRTHS. DEATHS. MARRIAGES. DIVORCE.

Deaths.

PECK. At residence, 126 W. 24th st., Thomas H. S. Peck, aged 88 years, 5 months, 27 days. Funeral services will be held at chapel of Bresee Bros., 325 S. Figueroa st., Monday at 10 o'clock. Services private.

RICHARDSON. Los Angeles, April 11, 1908, Mark F. Richardson, aged 70 years. Funeral at Bresee Bros.' chapel, No. 325 South Figueroa, Monday at 1 o'clock.

ECCLESTONE. At her residence, No. 415 Lake street, April 12, 1908, Sarah Louise Ecclestone, beloved mother of Charles, Ernest, Samuel and Herbert Ecclestone and Mrs. Jesse Osgood, in her sixty-sixth year. Funeral notice later.

BURMISTER. Very suddenly at his late residence, No. 742 East 27th st., April 11, Richard J. C. Burmister, beloved husband of Mrs. Mary Burmister. Funeral at 10 a.m. Tuesday, April 14, from parlors of Connell Company, 1051 S. Grand ave.

MOOTE. At the residence of his granddaughter, Mrs. F. B. Mattice, April 11, Samuel D. Moote, aged 92 years. Funeral from the parlors of Robert Sharp & Son, 320 S. Main, today, Monday, at 2 p.m.

OFFENBACHER. Mary Neer Offenbacher, beloved sister of Mrs. Frank Neer, entered into rest April 12, at the home of her aunt, Mrs. Charles W. McMaster, 2024 Warner st. Funeral Tuesday, 2 p.m., at the residence. Interment private.

KIEL. In this city, April 11, Mrs. Elizabeth H. Kiel, beloved wife of Franklin C. Kiel and mother of Charles E. Kiel and Mrs. Sadie E. George. Funeral from the chapel of Pierce Bros. & Co., No. 810 South Flower street, Monday, April 13, at 2:30 p.m. Interment Rosedale Cemetery.

HERITAGE. In Edendale, April 10, Ruth G. Hritage, aged 60 years, sister of Mrs. H. E. Parish. Funeral services from the chapel of Pierce Bros. & Co., 810 South Flower street, Monday, April 13, at 10 a.m. Interment, Rosedale Cemetery. Friends invited.

POLLARD. In this city, James Pollard. Funeral from Pierce Bros. & Co., No. 810 South Flower street, Monday at 8 a.m., thence to Sacred Heart Church at 9 a.m. for services.

M'PHERSON. In this city, Dawn McPherson. Funeral Monday at 1:30 p.m. from Pierce Bros. & Co., No. 810 South Flower street.

BURT. Died in this city, April 12, Lucy M., wife of Charles H. Burt and daughter of Mrs. M. W. Higginson. Friends are invited. Funeral Wednesday, April 15, 2 p.m. Connell's undertaking parlors, 1051 South Grand ave.

McINTYRE. At Tucson, Ariz., Philo B. McIntyre, a native of Illinois, aged 51 years. Funeral from John R. Paul chapel, Downey ave. and Ave. 21, Tuesday, April 14, 2 p.m. Interment Forest Lawn Cemetery.

WILSON. April 10, Charles A. Wilson, a native of New York, aged 52. Remains at parlors of Cunningham & O'Connor. Interment Westfield, N. Y.

CARR. Died April 11, Robert J. Carr, aged 64 years. Funeral from the Boyle Heights Funeral Parlors, 1938 East First st., Monday, April 13, 2:30 p.m. Funeral in charge of Hollenbeck Lodge, F. and A.M. Interment Evergreen. Mr. Carr leaves a widow, Mrs. Nellie B. Carr and four children, Mrs. Nellie Sloan, Mrs. Emma Anderson, Robert and William Carr, who mourn his loss.

Notice.

Members of Columbia Circle L. of G.A.R., are requested to attend a joint meeting to greet our national president, Clara N. Sawyer, at Mammoth Hall, Tuesday, 2 o'clock, April 14.

THERESA G. REMSEN, President.

Masonic Funeral.

Pentalpha Lodge No. 362, F. and A. Masons, will meet on Monday, the 13th of April, 1908, at 2 o'clock p.m., to attend the funeral of Bro. Frederick Sterling, a member of that lodge.

By order of the W. M.

W. W. ROBINSON, Secretary.

Dr. Davis Anti-Headache, 25c.
Cures headache and neuralgia. At druggists.

Your Watch Broken?
The Geneva's expert repairer will fix it right and will guarantee it for a year. Fair enough, isn't it? And the cost won't be much.
Geneva Watch & Optical Co.
305 South Broadway.

Peerless BRAND — Healthful, Appetizing and Delicious
$1 By the Bottle — Apricot Brandy
So. California Wine Co.
Phones Ex. 16; Main 332
518 So. Main St. 744 So. Spring St.

"SIEGEL'S for WOMEN'S and CHILDREN'S WEAR"
Myer Siegel & Co.
251-255 SOUTH BROADWAY
Knickerbocker Suits
FOR BOYS OF 2 TO 8 YEARS.
Little if any attention is given in any other store to the little fellow who is delighted to be dressed like a little man.
Knickerbocker Suits are here, shown in various washable fabrics, in white and colors. Priced at $1.25, $1.50, $1.75 to $2.50 up.
Straw Hats, Linen and Poplin Tam o' Shanters. Priced at 50c and $1.00 up.
"SIEGEL'S for WOMEN'S and CHILDREN'S WEAR"

Mouldings
New line of Italian Walnut, Toa Wood, Brown Birch, Italian Green, Idia, Oak and natural wood finish.
Pictures
Sanborn, Vail & Co.
357 So. Broadway

"CORRECT HATS FOR ALL MEN."

SIEGEL'S $3 HATS
are as high in quality as it is possible for a $3 Hat to be. They are as distinctive in style as ANY Hat can be.
Some swell new
EASTER MODELS
just opened — the cleverest yet.
Siegel's
HATTERS-HABERDASHERS
103 S. SPRING

HAY
Los Angeles Hay Storage Co.
1620 E. Seventh
Both Phones 1598

D ELIGHTFUL SHAMPOO 50c
Weaver-Jackson Co.
443 So. Broadway

75c Mellin's Food **50c**
BOSWELL & NOYES
3rd and Broadway

Cemeteries.
INGLEWOOD PARK
Los Angeles' Most Beautiful Cemetery
Superintendent's phone—A9093.
Office, 336-7 SECURITY BLDG.
Phones—F1205, Main 4853.

ROLLENBECK LODGE NO. 319 F. and A. M. will confer the first degree Tuesday, April 14, 7:30 p.m.
J. WILL DICK, Secy.

Connell Company, Funeral Directors.
1051 S. Grand ave. Telephone M. 6435; F3435.

LIVE WIRES
All the principals in our working force are "live wires"—each man a specialist in his particular department.
We carry no dead ones on our list.
The salesmen are the most polite and courteous we can find.
The cutters men of wide experience and brains who know how to put style and individuality into clothes.
Our tailors are not secondraters or apprentices, but men who are graduates in the school of practical clothesmaking.
Our motto: "Every suit a masterpiece."
Suits to Order $20 to $50
Mail orders carefully filled.
BRAUER & KROHN
"Tailors to Men Who Know"
128-130 South Spring Street. N. W. Cor. Fifth and Spring. 114½ South Main Street.

Charcoal Coal Tar Lime, Coal Kindling Wood
CLARK BROS.
730 W. Pico
Exchange 106 Main 7807

The Bennett Shampoo..... 50c
If you have never had a Bennett Shampoo, you've missed the best in the city. Our work is thoroughly done by experienced operators. Our methods are scientific and our work never fails to please the most critical. Come here for your next Shampoo.
BENNETT TOILET PARLORS
N. E. Corner Fifth and Spring

ARNOTT
WAGONS FARM MACHINERY VEHICLES HARNESS
ARNOTT & COMPANY, INC.
112-114-116-118 South Los Angeles St.
Los Angeles.

CHESTERFIELD CLOTHES FOR MEN
MATHESON & BERNER
Broadway, Cor. Third

BEN-Z-NOL
Non-Inflammable Non-Explosive Benzine
For Cleaning Any Kind of FABRIC or GLOVES.
FOR SALE BY ALL DRUGGISTS.
BOBRICK CHEMICAL CO.
MANUFACTURERS OF HOUSEHOLD CHEMICALS

Visit the largest Jewelry Store in California. 36-page Illustrated Catalog No. 3. Diamonds, Watches, Silverware and Jewelry free on request to out of the city patrons.
BROCK & FEAGANS, Jewelers.
437-439-441 Broadway, Los Angeles.

Largest and finest stock of
Dinner Sets
in Southern California.
Parmelee-Dohrmann Co.
436-44 South Broadway.

Geo. P. Taylor
TAILOR AND HABERDASHER.
525 South Broadway
Men's Tailoring—Second Floor.
Ladies' Tailoring—Third Floor.

$200 WALKER PORTABLE COTTAGE
A home for summer resorts, mining camps, health. See it at 1322 S. Grand ave.

Ocean Steamships.
North-German Lloyd
Fast Express Service
PLYMOUTH—CHERBOURG—BREMEN. 10 a.m
Cecilie (new) ..Apr 14| Kaiser Wm II April 28
Kronprinz Wm Apr 21| Kaiser d Gr ....May 5
Twin-Screw Passenger Service
PLYMOUTH—CHERBOURG—BREMEN. 10 a.m
Luetzow, Apr. .....30| Barbarossa .....May 21
Kurfurst ..... May 7| Derfflinger ..... May 28.
Mediterranean Service
GIBRALTAR—NAPLES—GENOA, AT 11 A.M.
K. Luise .....April 18| P. Irene .....May 9
K. Albert.....May 2| Friedrich .....May 16
NORTH GERMAN LLOYD TRAVELLERS' CHECKS.
OELRICHS & CO., NO. 5 BROADWAY, NEW YORK; ROBERT CAPELLE, 30 POWELL ST., SAN FRANCISCO, CAL., OR HUGH B. RICE CO., 609 S. SPRING ST. AND LOCAL AGENTS.
CANADIAN PACIFIC
Empress Line of the Atlantic.
LESS THAN FOUR DAYS AT SEA.
The Empresses sail from Quebec to Liverpool in six days; two days on the majestic St. Lawrence. Speed, comfort, elegance and safety are combined in these splendid express steamers. Ask any ticket agent for particulars, or write.
A. A. POLHAMUS, T. P. A., 609 So. Spring St., Los Angeles, Cal.

PORTABLE FILING SYSTE
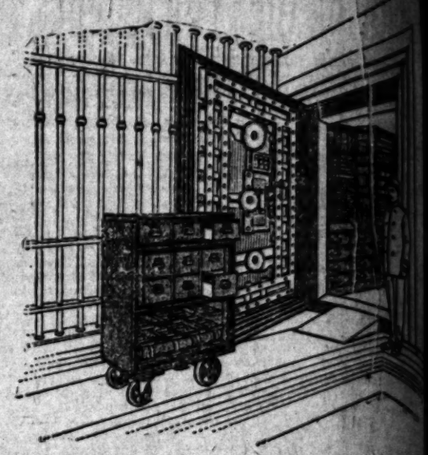
CERTAIN important records MUST be placed in vault every night.
The ancient (and still prevalent) way is to keep records in bulky bound books and lug or carry back and forth twice a day.
This "Y and E" way is the better way—a Fire Tire Vault Truck fitted with Sectional Filing Cabinets.
Select sections for Check Files or Card Indexes, Letter Files or Roller Book Shelves—or any combination of these.
The result means not only convenience—but Efficient Filing Methods. *Ask for "Y and E" Vault Truck Folder*—mailed on request.
YAWMAN AND ERBE MFG. CO.
Makers of Filing Systems
420-22 S. Broadway, Los Angeles.
Phones—Sunset M. 3925. Home F1

Printing
from "A" to "Z"
Your full and complete fit of printed matter, from anything from a letterhead to a catalogue or a billboard poster, can be obtained at one plant.
One price will cover the entire order—only one collection to make—one bill to pay—only one house to hold responsible.
The convenience of an arrangement will appeal to all busy men.
Lowest prices, high quality of work and promptness.
TIMES-MIRROR PRINTING AND BINDING HOUSE
110-112-114 NORTH BROADWAY

BEEMAN AND HENDEE BABY SHOP
447 SO. BROADWAY
Easter Novelties, Toys and Remembrances
All exclusive and not to be found elsewhere.
Ladies' Shirtwaists and Shirtwaist Suits Made to Order
Easter Togs for Children
Linen dresses, white and natural color, beautifully embroidered, made with Dutch neck and short quarter sleeve.
White party dresses, handsomely trimmed with val. lace with ribbon rosettes and sashes.
Boys' white regatta suits in a full range of sizes.
Easter Neckwear and Belts in Exclusive Designs

CREDIT
Is Yours for the Asking
If you need furniture and are not prepared to pay cash, take advantage of our liberal credit system. You can come in and pick out as much or as little furniture as you need, pay part cash, then the balance in easy payments to suit your income. A little cash goes a long ways "just now" on our line from HIGH rents and HIGH prices.
$40.00 Parlor Suite $24.75
Having just received a large shipment of elegant parlor furniture, we will sell a limited number of handsome mahogany finish sets, upholstered in leather; regularly worth $40, a special attraction for this week only at $24.75.
This is an extraordinary offer and one that has never been equaled in Los Angeles. Don't miss this rare chance to secure a brand new parlor suite at little more than half price.

DuBois & Davis FURNITURE COMPANY
212-214 West Sixth Street
Between Main and Broadway